



SCRATCH User Guide

version 5.0 – December 2009

© ASSIMILATE INC

01 – INTRODUCTION	4
WHAT IS SCRATCH?.....	4
FEATURES	4
CONFIGURATIONS AND LICENSING	4
STANDARD PRODUCTS	7
FULLY LICENSED SCRATCH WORKFLOW DIAGRAM	9
ACKNOWLEDGEMENTS	9
02 – GETTING STARTED	11
INTRODUCTION	11
SOFTWARE INSTALLATION.....	11
STARTING THE SOFTWARE.....	18
03 – THE STARTUP SCREEN	29
INTRODUCTION	29
MENU BAR BUTTONS.....	30
USERS/PROJECT MENU.....	31
USER SETTINGS MENU	31
PROJECT SETTINGS MENU	34
SYSTEM SETTINGS MENU	37
04 – THE CONSTRUCT	41
INTRODUCTION	41
THE VIEW PORT	41
GLOBAL BUTTONS	56
MEDIA MENU	59
OUTPUT MENU	61
TRAY MENU	69
TIMELINE MENU	70
COMMAND MENU.....	73
CONFORMING	74
MEDIA BROWSER	79
PROCESS QUEUE.....	81
05 – THE PLAYER	85
INTRODUCTION	85
PLAYER BASICS.....	85
COMMON PLAYER ELEMENTS	87
PLAYER MENU	95
PLAYER SETTINGS MENU	95
PROFILE.....	101
TRAYS	102
PLAYER COMMAND MENU.....	103
LUT.....	104
GUIDES	107
THE FILE-BASED PLAYER	110
06 – THE EDITOR	112

INTRODUCTION	112
ENTERING THE EDITOR	112
THE TIMELINE.....	112
NAVIGATION	113
NUMERICAL CONTROL.....	114
INTERACTIVE EDITING	117
EDIT CONTROLS.....	117
SAVING AND LOADING EDITS.....	119
07 – THE MATRIX	120
INTRODUCTION	120
THE PRIMARY GRADING INTERFACE	120
SOURCE TRANSFORM.....	120
THE LEVELS INTERFACE	121
THE COLOR MENU	123
THE NUMERIC MENU	125
LUT.....	126
CURVES	126
VECTORS	127
TRIM BUFFER.....	128
COPY AND PASTE	130
THE VERSION STACK	131
USING TRAYS FOR COLOR GRADING	132
ANIMATION	132
THE CURVE EDITOR MENU	134
SAVING AND LOADING.....	139
MATRIX CONFIGURATION SETTINGS	140
08 – SCAFFOLDS.....	143
INTRODUCTION	143
MANAGING SCAFFOLDS.....	143
CANVAS.....	146
SCAFFOLDS INTERACTIONS	153
TRACKING.....	156
QUALIFIER	159
TEXTURE.....	161
CAMERA.....	163
FX Menus	164
09 – PROCESS AND PLUG-INS	165
INTRODUCTION	165
THE PROCESS MENU	165
PLUGINS BROWSER	170
SCRATCH NATIVE PLUG-INS.....	172
PROCESSING	179
10 – SCRATCH EXTENSIONS AND UTILITIES	183

INTRODUCTION	183
DUAL HEAD	183
MEDIA LAYER.....	183
CONstruct I/O	183
LUT EXPORT	183
LUT ENCRYPTION	184
REMOTE.....	184
PLAYOUT.....	184
ACOPY	186
DISKIO	187
11 – CUSTOMIZING SCRATCH.....	189
USER INTERFACE	189
CUSTOM PULL-DOWNS	191
CONTROL SURFACES.....	192
THIRD-PARTY PLUG-INS	203
DECK CONTROL	204
SCRATCH REMOTE	205
ENVIRONMENT VARIABLES.....	206
WACOM TABLET	208
OPTIMIZING SCRATCH PERFORMANCE	211
GET FULLY ASSIMILATED	213
Guide Appendix A - Command Line and Configuration Parameters.....	214
SCRATCH Command Line parameters.....	214
SCRATCH Configuration Variables in SConfig.txt	214
Guide Appendix B - Quick Keys.....	217
Guide Appendix C - Database & XML Scripting.....	224
OVERVIEW	224
Storage Project Data	224
XML output and scripting	225
XML scripting - tags, attributes & formats	225

01 – INTRODUCTION

WHAT IS SCRATCH?

ASSIMILATE's SCRATCH® Digital Intermediate Process Solution™ is the essential mix that gives post-production facilities and filmmakers an end-to-end data pipeline for visually complex 2k/4k film, HD, SD, Stereoscopic 3D, and digital film projects in a single, real-time, easy-to-use, streamlined, resolution-independent workflow. With its robust feature set, SCRATCH enables you to quickly work from frames to finished footage, as well as increase productivity, create, experiment, and deliver multi-resolution, multi-format, high quality output, on-time and on-budget.

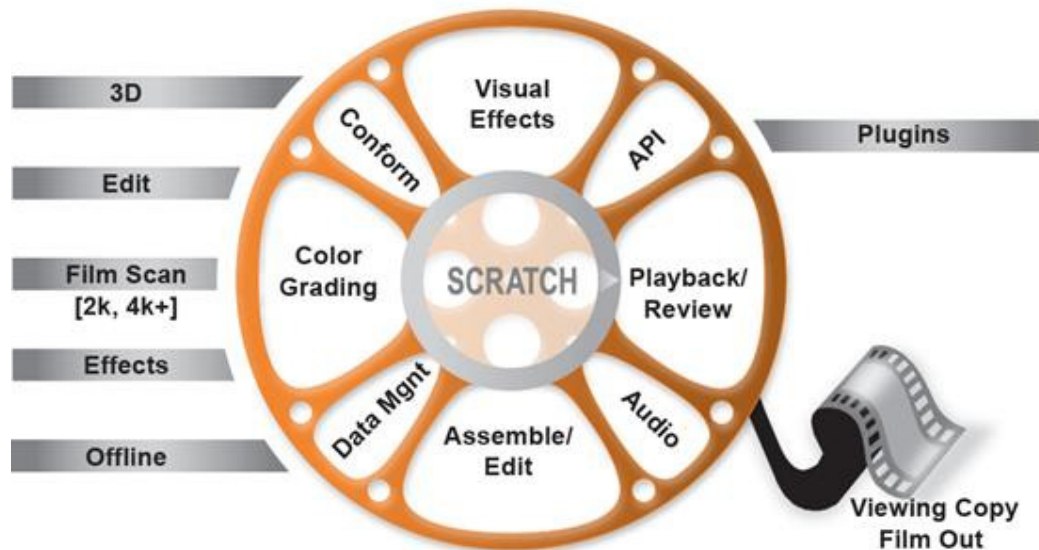

FEATURES

- Project-wide data management infrastructure
- Assemble/edit, conform, review, playback, and finish
- Advanced primary and secondary color grading, with unlimited layering, six-vector controls
- Support for third-party 1D, 3D and customer-developed Look-Up-Tables (LUTs), color management systems, colorist panels, plug-ins for visual effects
- Audio playback
- Real-time output to any SMPTE format

CONFIGURATIONS AND LICENSING

SCRATCH is a modular product that can be licensed in a variety of ways to provide individual suites with custom capability tailored to specific tasks.

For example, one SCRATCH workstation might be configured as a CONFORM station with tools for conforming EDLs and adjusting edits while another SCRATCH station could be configured as a Colorist station with Primary and Secondary color grading tools but no editorial capabilities.

This allows each station to perform a specific function without the risk of changing important data. For example, the Colorist would not be able to alter the edit accidentally.

SCRATCH has full-featured toolsets, which have extensive capabilities and also smaller features called EXTENSIONS that enable functionality for more specific tasks.

Note: All EXTENSIONS are grouped together under a single toolset called EXTENSIONS; however, they are each licensed individually.

A brief list of each toolset's functionality is listed below.

PROJECTS



The PROJECTS toolset allows for multiple users and projects so you can;

- Organize your projects into multiple groups and CONstructs with different resolutions and frame rates
- Change individual User preferences
- Save and load CONstructs
- Support XML-based back-end scripting to remotely manage projects, create CONstructs and perform other project management tasks without using the SCRATCH User Interface
- Use a Tray interface to easily reference, match and compare with off-line shots, and other footage

EDIT

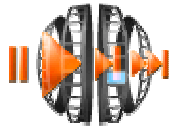

The EDIT toolset adds conform and clip editing functionality allowing you to:

- Display an interactive timeline representation of a CONstruct
- Modify edit points interactively or through a numeric interface
- Modify clip timings within the timeline
- Zoom and Pan on the timeline to focus on specific shots
- Add an audio clip to the timeline with slip and audio scrub control
- Use a Tray interface to group clips for comparison and color grading
- Add and modify dissolves between clips.
- Create timecode-based conforms based on Edit Decision List (EDL) files
- Create keycode-based conforms based on Avid Log Exchange (ALE) files
- Save and load edit decisions independent of the source material

MATRIX

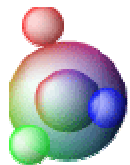

The MATRIX toolset allows you to:

- Create real-time, non-destructive primary color grades on shots in the CONstruct
- Work with a heads-up color-grading interface or external control surfaces
- Adjust color offsets using printer lights
- Use match grading to align color levels between shots in the CONstruct
- Perform auto-grading against previously defined black, mid and white points
- Selectively adjust color levels based on 6 user-selectable vectors
- Adjust individual Red, Green, Blue and Overall color curves
- View color levels using Histogram and Color Curves views
- Group shots, create reference libraries, and copy/paste color grades using the Tray interface
- Animate color values over time using key frames and animation curves
- Load and save color-grading settings

- Save LUTs based on primary color grades

SCAFFOLDS



The SCAFFOLDS toolset extends the functionality of the MATRIX, allowing you to:

- Create and manage multiple SCAFFOLDS in a layering interface
- Isolate a portion of the image to be affected by the SCAFFOLD using CANVAS shapes with variable softness controls
- Further qualify SCAFFOLDS with RGB, HSV, or Luma-range keyers
- Track SCAFFOLDS to images using one, two, or three-point tracking
- Manipulate SCAFFOLDS within a 3D workspace

PROCESS



The PROCESS toolset allows you to:

- Process the net result of a CONstruct into new image files
- Apply real-time, animated shot framing functions such as Scale, Offset and Rotation to create multiple formats and aspect ratios
- Add a Processing Queue to the CONstruct
- Burn-in shot metadata in real-time
- Control smart processing that allows you to process individual shots as you work, and automatically manages which frames need to be processed when changes are made
- Apply stabilization to individual shots to correct or modify the shot framing
- Make unlimited use of Image Processing Effects and extended capabilities via Third Party Plug-ins at any point in the creative process
- Access an open-architecture solution based on the OpenFX API, expanding and tailoring the capabilities of SCRATCH to specific workflows.

Note: The PROCESS module includes the Pan-Scan, QuickTime Export and Scratcher Plug-Ins by default. Other Third Party Plug-ins may be purchased from their respective vendors. See Chapter 11 – CUSTOMIZING SCRATCH for details about SCRATCH Third Party Plug-in vendors.

SCRATCH EXTENSIONS



SCRATCH EXTENSIONS are a collection of specific functions which extend the core capabilities of SCRATCH for a particular task. Each EXTENSION can be licensed separately.

Below is a list of all EXTENSIONS. They are covered in detail in Chapter 10 – SCRATCH EXTENSIONS AND UTILITIES.

DUAL HEAD

The DUAL HEAD EXTENSION allows SCRATCH to be run in a Dual Monitor configuration.

IMAGE FORMATS & MEDIA LAYER

The IMAGE FORMATS EXTENSION allows you to import a number of file based media formats into your SCRATCH system, like dpx, tiff, exr and others. The MEDIA LAYER EXTENSION allows you to import various additional streaming media formats, such as RED .r3d and QuickTime files.

CONstruct I/O

Allows you to save and load entire CONstructs.

Note: This EXTENSION is usually only necessary for base SCRATCH configurations that need the additional functionality of saving and loading CONstructs. The save and load functions are included as part of the PROJECTS toolset, so this EXTENSION would not be necessary if the PROJETS toolset is licensed.

LUT EXPORT

The LUT EXPORT EXTENSION allows you to save and load LUTs in a standard ASCII format.

REMOTE

The REMOTE EXTENSION allows you to send remote playback commands to other SCRATCH systems. This enables multiple SCRATCH seats in multiple locations to be slaved to each other for collaborative review and playback sessions.

PLAYOUT

The PLAYOUT EXTENSION allows you to output the current CONstruct as an SDI signal with real-time down- and up-conversions, frame-rate conversions, color grading and shot framing. SCRATCH can control a VTR to perform frame-accurate layoffs.

Note: PLAYOUT requires the NVIDIA SDI daughter-card option.

CAMERA / Z-SPACE

The Camera / Z-Space extension increases the capability of SCAFFOLDS to apply advanced texture mappings as well as the ability to manipulate SCAFFOLDS within a three-dimensional camera space with true Z-sorting, occlusion and intersection.

S-Two.TLS

The S-Two Tools extension is a suite of tools specifically designed to provide integration with S-Two Digital Recording Magazines. Images, audio and color data can be processed for use directly within a SCRATCH CONstruct.

STANDARD PRODUCTS

As mentioned, a SCRATCH license can be tailored to specific needs. This manual covers all functionality but does mention the need for for a specific license when describing certain functions. The table below gives a complete overview of the licensing of two of ASSIMILATE's standard products; a full SCRATCH-Finishing system and a SCRATCH-CINE system.

<u>SCRATCH Modules / Extensions / Features</u>	Finishing	CINE
Modules:		
PROJECT	✓	✓
EDIT	✓	✓
MATRIX	✓	
- Source Transform	✓	✓
- Primary Grading	✓	✓
- Per shot LUT	✓	
- Curves	✓	

<u>SCRATCH Modules / Extensions / Features</u>	Finishing	CINE
- Vectors	✓	
SCAFFOLDS	✓	
- Texture Mapping	✓	
- Camera Z-Space	✓	
PROCESS	✓	✓
Extensions:		
Image Formats	✓	
Media Layer	✓	✓
Dual Head	✓	✓
Construct I/O	✓	✓
LUT Export	✓	✓
Remote	✓	
Playout	✓	✓
Features:		
Multiple user profiles	✓	
Statistics; Histogram / Scopes	GPU-Supported	CPU-Version only
XML Scripting	✓	

FULLY LICENSED SCRATCH WORKFLOW DIAGRAM

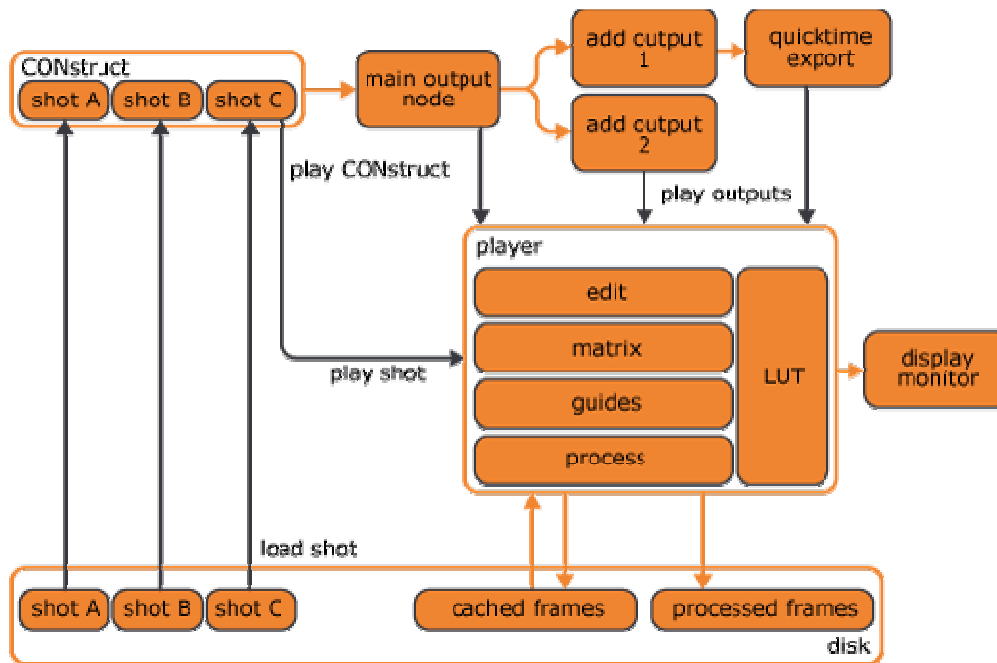

ACKNOWLEDGEMENTS

The following non-proprietary code is used within SCRATCH and derived applications:

FreeType (uses version 2.3.10)

Copyright (c) 1996-2002 The FreeType Project (www.freetype.org)

All rights reserved.

The OpenGL Extension Wrangler Library (1.3.3)

Copyright (C) 2002-2008, Milan Ikits <milan.ikits@ieee.org>

Copyright (C) 2002-2008, Marcelo E. Magallon <mmagallo@debian.org>

Copyright (C) 2002, Lev Povalahev <levp@gmx.net>

All rights reserved.

Half float pixel format type

This is the format used on the graphics hardware, and the conversion from, and to this format is provided through software, which is:

Copyright (c) 2002, Industrial Light & Magic, a division of Lucas Digital Ltd. LLC

All rights reserved.

OpenEXR image format

Copyright (c) 2004, Industrial Light & Magic, a division of Lucasfilm Entertainment Company Ltd. Portions contributed and copyright held by others as indicated. All rights reserved.

XML toolkit from the GNOME project (libXML2 version 2.6.11)

Copyright (C) 1998-2003 Daniel Veillard. All Rights Reserved.

Additional notices for files contributed to the libXML project:

Copyright (C) 2001 Bjorn Reese <brees@users.sourceforge.net>

Tiff library:

Copyright (c) 1988-1997 Sam Leffler

Copyright (c) 1991-1997 Silicon Graphics, Inc.

Jpeg library:

The Independent JPEG Group's JPEG software

This software is copyright (C) 1991-1998, Thomas G. Lane.

JPEG 2000 Format image format support is handled through:

Kakadu V6.1, License 00845

Copyright (c) 2001, David Taubman, The University of New South Wales (UNSW)

JasPer

Current version: 1.701.0

JasPer License Version 2.0

Copyright (c) 1999-2000 Image Power, Inc.

Copyright (c) 1999-2000 The University of British Columbia

Copyright (c) 2001-2003 Michael David Adams

All rights reserved.

OFX : Open Plug-Ins For Special Effects

Basic Host implementation uses the specification headers provided by the OFX project, which are:

Copyright (c) 2003-2009, Open Effects Association.

All rights reserved.

Trademarks

Windows is a registered trademark of Microsoft Corporation in the United States and other countries.

Pentium is a trademark or registered trademark of Intel Corporation or its subsidiaries in the United States and other countries.

The following are trademarks of ASSIMILATE Inc. :

ASSIMILATE, ©copyright and trademark, ASSIMILATE Inc, 2004. All rights reserved.

SCRATCH is a registered trademark ® of ASSIMILATE, 2006. SCRATCH SCAFFOLDS, SCRATCH EXTENSIONS, and SCRATCH Digital Intermediate Process Solution are all trademarks and registered trademarks of ASSIMILATE, 2006, All rights reserved.

02 – GETTING STARTED

INTRODUCTION

This chapter walks you through installing the SCRATCH software, configuring your graphics and system settings, starting the software and familiarizing you with the SCRATCH User Interface.

SOFTWARE INSTALLATION

Getting SCRATCH up and running takes just three easy steps:

1. Install the SCRATCH software
2. Generate an initial log file and send it to the ASSIMILATE licensing email address
3. Place the license file you receive back from ASSIMILATE into the correct folder

SYSTEM REQUIREMENTS

SCRATCH's real-time performance relies primarily on the speed of the graphics accelerator and disk sub-system in your host computer system. System RAM and CPU type are also important but with more latitude. Below is a list of requirements, recommendations and considerations when setting up a new system.

HARDWARE

- Graphics accelerator; SCRATCH relies heavily on the graphics card and is tuned and tested to work with a NVIDIA graphics card (primarily the Quadro series). The role the graphics cards plays in operating SCRATCH becomes ever more critical with increasing use of the grading and compositing functionality of SCRATCH. Using a modern NVIDIA graphics adapter is one of the primary warrants for the smooth functioning of SCRATCH.
 - Optional NVIDIA SDI Output card for direct SDI output from SCRATCH
- High-speed disk sub-system. SCRATCH plays back media files directly from the disk drives without converting to an intermediate file format; therefore the performance of SCRATCH is tied directly to the performance of the disk sub-system. Depending on the type of footage you are planning to process, you will need more or less bandwidth / throughput from your disk system.
 - For real-time playback of 2k DPX material you need at least 350 - 400 Mb/s.
 - For compressed material (like e.g. r3d; 35-60 Mb/s) disk throughput requirements is less but more processing power is required from the CPU. However, render out uncompressed material you will need 350-400 Mb/s write speed again.
 - If you are planning stereo projects or using 4k uncompressed footage, disk performance requirements will more than double.
- CPU. Even though SCRATCH relies more heavily on the GPU than the CPU, the choice of CPU is important. E.g. without a separate decoder card, the R3D file format requires large amounts of CPU performance in order to decode images fast enough. Your system's ability to play back R3D files will depend largely on the speed and number of processing cores. The same applies to other compressed formats or e.g. any plug-ins that you might use which are CPU intensive. Another factor might be that certain plug-ins you are planning to use require CPU processing.
- 6GB Memory. In a 64 bit operating system there is virtually no limit to the amount of memory that can be used. However, the benefits of more than 6Gb of memory are marginal. Increasing amounts of memory will allow SCRATCH to cache more data. In the end though, you will only benefit from a larger cache if you are working on a limited file sequence that fits in the cache completely. Another consideration for determining the amount of memory is the CPU / Motherboard layout and requirements to align memory over multiple slots.
- PCI slots. Make sure the system has enough expansion slots to accommodate current and future needs; e.g. professional sound card, disk controllers, capture card, RS422 connector for deck control on play-out, decoder cards (r3d), etc.

Setting up a platform configuration that matches your requirements takes some planning. For more information on qualified hardware and recommended graphics and disk systems, check out the ASSIMILATE website and support site at <http://www.assimilateinc.com/> and <http://www.assimilatesupport.com/akb/>.

OPERATING SYSTEM

As of version 5.0 SCRATCH is released as a 64bit application only. the target Operating system is Windows 7. SCRATCH can be installed on other 64bit Windows Operating systems but those installations are not actively supported.

INSTALLING THE SCRATCH SOFTWARE

SCRATCH is typically shipped in one of two ways: either on a CD or as a .zip file. In the case of a .zip file, you need to unzip the file before you can begin the installation. The file can be unzipped using the default Windows zip utility by right-clicking on the .zip file and choosing 'Extract' from the context menu. Once the file is unzipped, there is a folder with three files in it; [AssimSetup64.msi](#), [Install.txt](#) and [ReleaseNotes.txt](#). The [Install.txt](#) file is an overview of the installation process. The [ReleaseNotes.txt](#) file is copied into the main SCRATCH install directory by the installer. See below for more information about this file. If you received the SCRATCH software on a CD, the three files above are located on the CD. There's no need to unzip anything and the installer can be run directly from the CD.

SCRATCH is installed using the .msi file. Double-clicking on this file launches the SCRATCH installer program. When the installer first launches, an initial dialog is shown, indicating that you are about to install SCRATCH on your system.

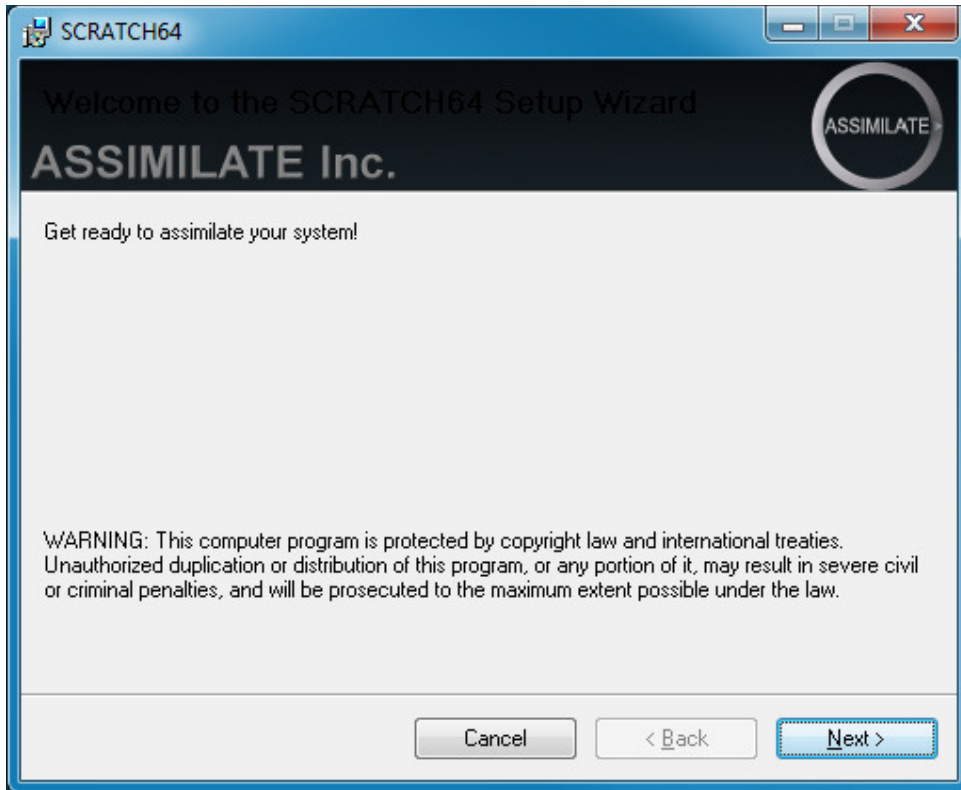

Click NEXT to continue.

SCRATCH is copyright protected and you need a license to use it. See later in this chapter about obtaining a license.

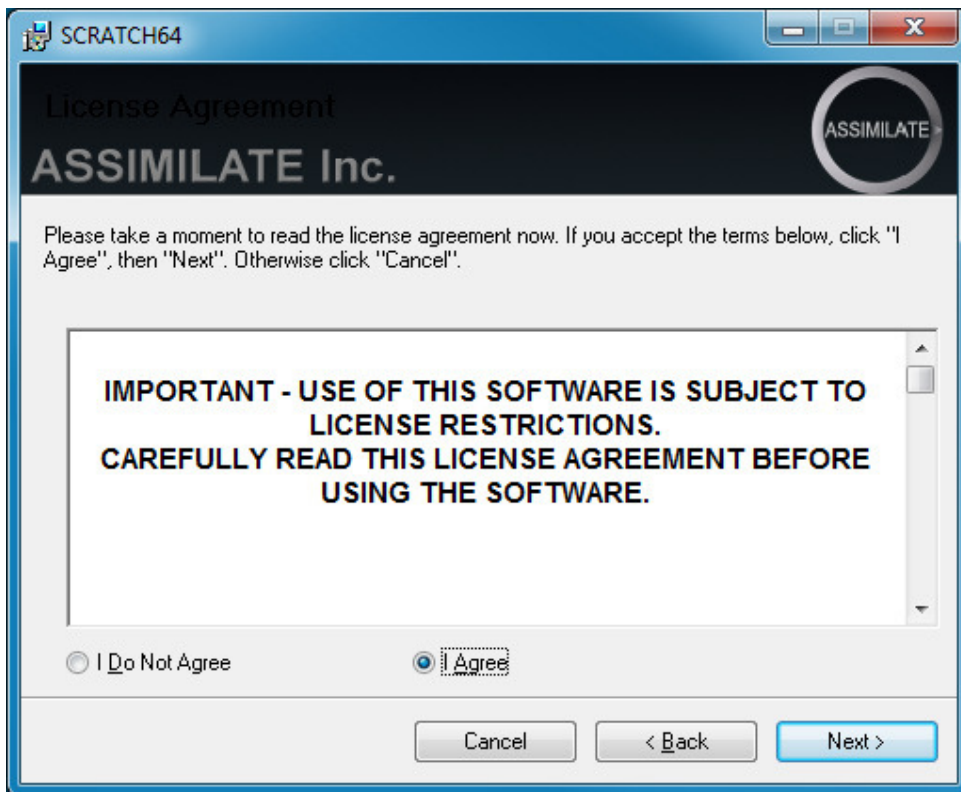

Select I Agree and Click NEXT to continue.

The second dialog shows the folder where the SCRATCH software will be installed. By default, it is **C:\Program Files\Assimilate**. It's recommended that you use the default installation location unless your facility requires that the software be loaded in a different location.

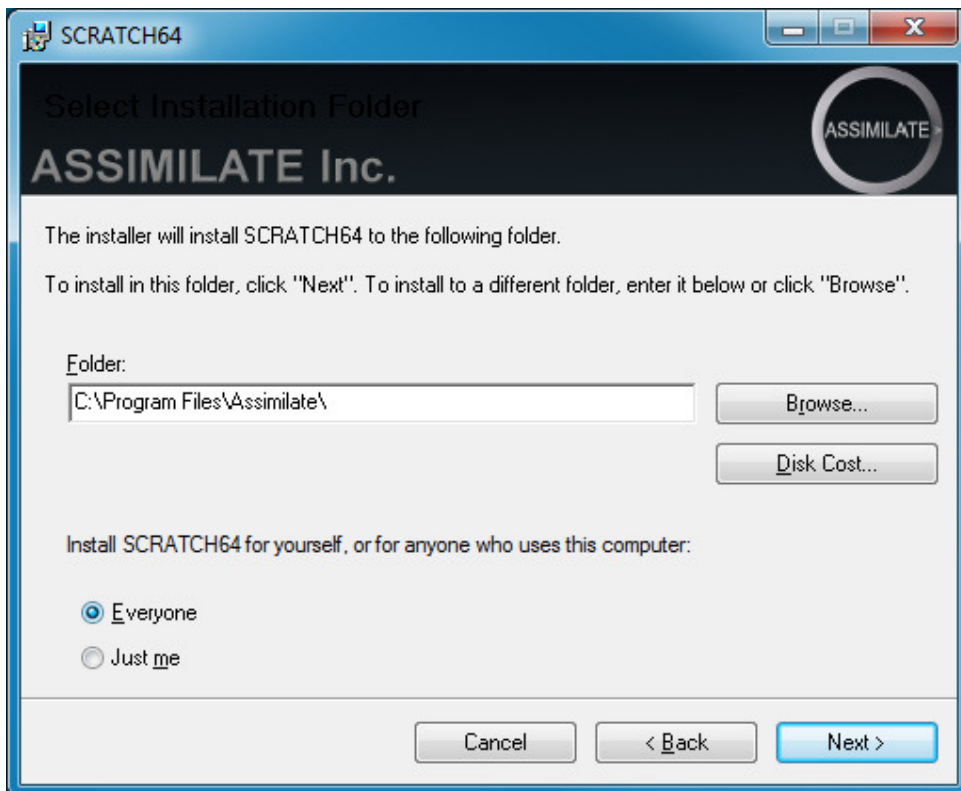

If necessary, you can browse to a new location for the installation using the BROWSE button. The DISK COST button shows you all of the drives available on the system and estimates of how much space is available on each. You can choose to have SCRATCH available only to the current user or to every user on the system. The default of EVERYONE is recommended. Click NEXT to continue. The next dialog indicates that SCRATCH is ready to be installed.

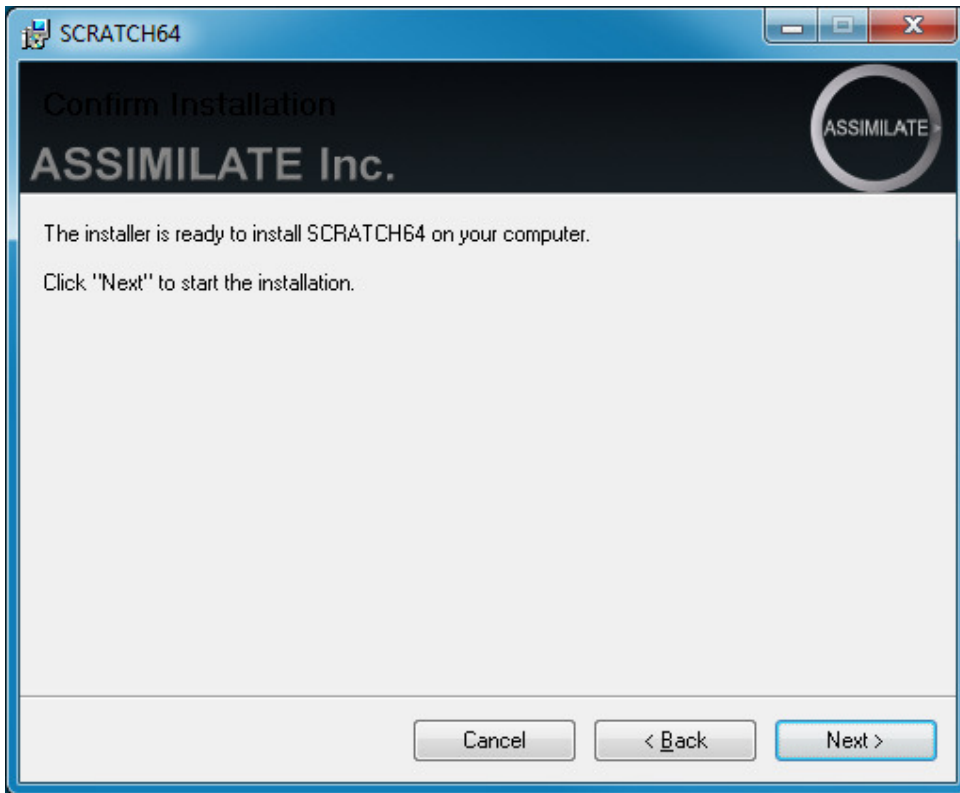

Click NEXT to continue. The SCRATCH software will now be installed. The progress bar will indicate the status of the installation process. When the installation is complete, which should only take a few seconds; a final dialog will open to indicate that SCRATCH has been successfully installed.

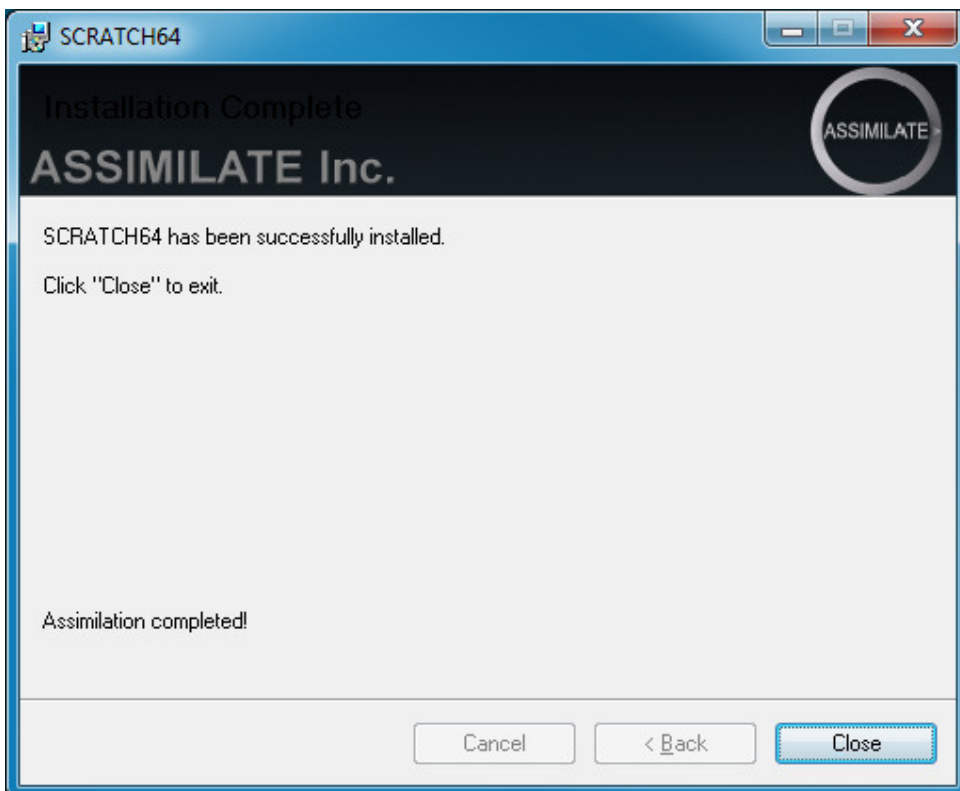

Click on the CLOSE button to exit the installer.

INSTALLED FILES

After the installation completes, the SCRATCH files are located in two separate folders on the system as shown below.

PROGRAM FILES

The main software is installed at: **C:\Program Files\Assimilate**. This is where files, which are updated with each software installation, are located. This is also where the **ReleaseNotes.txt** file can be found. The Release Notes contain additional SCRATCH operational information in a short-form manual.

In the **C:\Program Files\Assimilate** directory are the following folders:

Bin64

This folder contains the SCRATCH executable application and all supporting .dll files.

There are also three additional executable programs in the **bin64** folder; **acopy.exe**, **diskio.exe** and **crypt3dl.exe**. These are command-line utilities that are used for copying media, analyzing disk performance and encrypting 3D LUTs respectively. See Chapter 10 – SCRATCH EXTENSIONS AND UTILITIES for details on these utilities.

Fonts

The SCRATCH UI can be customized to use any font loaded under Windows. These fonts are loaded simply to ensure that a default font is available. See Chapter 11 – CUSTOMIZING SCRATCH for more information about customizing the SCRATCH UI.

Settings

This is the location for many of the SCRATCH configuration files used for setting up features such as external control surfaces, SCRATCH Remote and deck control functionality. Configuration of these files is covered in detail in Chapter 11 – CUSTOMIZING SCRATCH. The Settings folder also contains a **LUT** sub-folder. This folder contains a number of pre-defined **Look-Up-Tables**. The list of files is also covered in more detail in Chapter 11.

APPLICATION DATA

Once the software is launched, a folder is created at: **C:\ProgramData\Assimilator**.

This is where files that carry over between software versions are located. These files and folders are not modified when the SCRATCH software is updated. This includes files such as SCRATCH license files, User settings, Project folders, SCRATCH log files and also SCRATCH configuration files.

Note: The Application Data folder is hidden by default in Windows. In order to see this folder you may need to modify the Windows Explorer settings so that hidden files are shown.

The **C:\ProgramData\Assimilator** folder contains the following sub-folders:

Project

This is the default location for SCRATCH Project folders. Everything pertaining to a particular SCRATCH Project is contained within that Project's folder, allowing for easy backup and transportation of SCRATCH Projects. The location of this folder can be changed within the SCRATCH application. This is only necessary in specialized cases. For normal operation, the default location should be used. See Chapter 3 – THE STARTUP SCREEN for more information about changing the default location of SCRATCH Projects.

The SCRATCH Project Folder contains a sub-folder per project created. The project sub folder contains a number of files:

- **Project.db**; the main database containing all project data. By default SCRATCH checks and saves changes every time the users switches between CONstructs, enters the Player or exits SCRATCH. You can switch off this auto-save through the system settings menu panel. If the auto save option is not set, you will be prompted to save changes when exiting SCRATCH.
- **Project.bak** / **Project.\$bak**; backup files - when entering a project a copy of the project database is made and renamed to .bak. Any previous backups are renamed with a version number. There is a maximum of 3 backups, older ones are removed.
- **ProjectCrash.bak** / **CrashLog.log**; when entering a new a session after a crash, SCRATCH will automatically try to create a backup of the last project database that was used and make a copy of the logfile that was written when the crash occurred.
- **Project.db1**; a file containing the date-time since- and the name of the system that has the project in use. When opening a project this file is locked to prevent updating the project by another SCRATCH in multi-user situation. When closing the project, the file is cleared and unlocked.
- ***.reg**; old project files. When entering a pre version 5 project, SCRATCH will ask to upgrade the project data and create a new project database. The old files for storing data is maintained. These can still be used with older versions of SCRATCH but are not updated anymore. It is up to the user to manually remove them from the system.

The project folder can also contain a number of sub-folders most of which are used as a default folder for storing additional project settings or exporting project data outside the main database; the PLUGINS, EDL, COLOR or CONSTRUCT sub folders are created when exporting or saving the corresponding data / settings the first time. There is one folder that is automatically created when the project is created, the INIT folder. This folder can be used for xml scripting. For more information on this, see Appendix C - Database & XML Scripting.

Settings

The **SETTINGS** folder contains several important configuration files:

- **SConfig.txt** – This is a text file with settings to tailor SCRATCH to your needs. The file replaces most of the former Windows Environmental Variables that could be used. When the file is not present (e.g. when upgrading from a previous version of SCRATCH) the file will be created automatically and copy any values that were set with the Windows Environmental Variables. After that the settings in the file will override Environmental Variables. The file contains a short description of each option. The ReleaseNotes.txt file located in the **C:\Program Files\Assimilate** folder will hold a more extensive description. See Chapter 11 - Customizing SCRATCH for more information on Environmental Variables and **SConfig.txt** parameters.
- **Aspects.cfg** – This is a text file that defines the various Aspect Ratios that appear in the **ASPECT RATIO** menu within SCRATCH. You can add to this list to customize SCRATCH for your particular needs.
- **ImageFormats.cfg** – This is a text file that describes different default Image Formats, which appear in the **FORMAT** menu within SCRATCH. Each line of the file describes a particular format with fields for Name, Resolution, Pixel Ratio and Frame Rate.
- **NTFS_Tweak.reg** – This is a registry modification which adds 2 new keys within the Windows Registry. These keys optimize the performance of large NTFS volumes. See Chapter 11 – CUSTOMIZING SCRATCH for more details about using this registry modification.
- There are several other files created within the **SETTINGS** folder as you work with SCRATCH. These files are maintained by the SCRATCH software and should not be changed by the user.

There are also three sub-folders within the **SETTINGS** folder; **LOGS**, **LUTS**, **PLUGINS** and **OUTPUTS**.

The LUTS folder is the default location for saving and loading LUTs for use in SCRATCH.

Note: LUTs may be saved anywhere on the system; this folder is simply the first location in which SCRATCH looks for saved LUTs.

Each time SCRATCH is run, a new log file is generated in the **LOGS** folder. The **Assimilator.log** file is the most current log from the last time SCRATCH was run. Previous versions are numbered from 1 to 10 with 1 being more recent and 10 being the oldest. Only the last 10 log files are kept. Older log files are removed each time SCRATCH is run.

Tip: The log files are used to troubleshoot issues with the SCRATCH software. Any time you have strange behavior from SCRATCH, exit the program and copy the **Assimilator.log** file from the **LOGS** folder to another location. This allows you to preserve it and send it to Technical Support.

The **PLUGINS** folder is used to store presets of SCRATCH plug-ins. Presets that are stored in this folder are available from the Plugin Browser in SCRATCH. There is also a **PLUGINS** folder per project to store presets that are specific for one project.

Note: In the Project folder also a **PLUGIN** sub-folder is created. Here you can save project specific presets. These presets are however not readily available from the Plugin Browser in SCRATCH but you can still load them with the SCRATCH File Browser.

The **OUTPUTS** folder is used as the default location to store output template settings. For more information on Output templates see Chapter 04 - The CONstruct.

Users

This is the default location for SCRATCH User folders. Each User has a separate folder containing their user profile and any customizations they make to the User Interface or Panel Mapping.

Tip: Save your User folder onto a USB Flash Drive so you can take your user settings with you to any SCRATCH system.

In addition to the files and folders that are created, a SCRATCH shortcut icon is created on the desktop. This icon can be used to launch the SCRATCH software.

GENERATING A LOG FILE

In order to run SCRATCH, you need a license file. The license file is generated by ASSIMILATE based on information in the SCRATCH log file; **Assimilator.log**.

To generate a log file, follow these steps:

1. Run SCRATCH by double-clicking the desktop icon. The SCRATCH software launches and you will see the initial Startup Screen. There will be a notice in red that no valid license was found. This is normal.
2. On the right side of the interface is a button labeled **LOG FILES**. Pressing this button opens a Windows Explorer to the location of the SCRATCH log files. You will see a single file called **Assimilator.log** inside the folder.

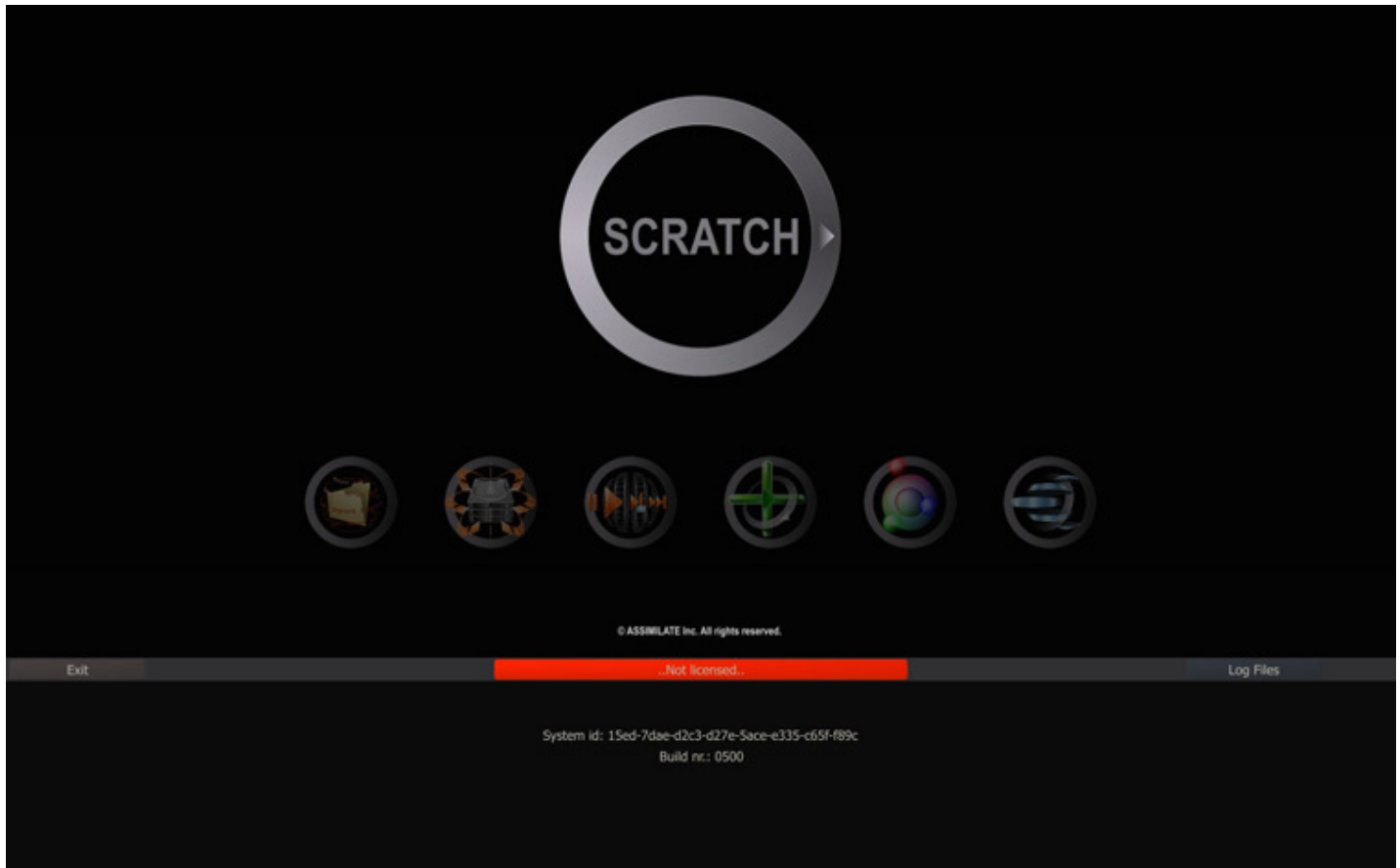

3. Exit the SCRATCH software using the EXIT button on the left side of the interface.

Note: You must confirm the EXIT command by clicking on OK in the EXIT button. This exits the SCRATCH software.

4. Send an email to <mailto:licensing@assimilateinc.com> with the **Assimilator.log** file attached. Indicate your name and company information in the email so that you can be easily identified.

with the file attached. Indicate your name and company information in the email so that you can be easily identified. with the file attached. Indicate your name and company information in the email so that you can be easily identified.

INSTALLING THE LICENSE FILE

Your license file will be emailed back to you as an attachment.

Copy the license file into the **C:\ProgramData\Assimilator\Settings** folder. This is the location where all license files must be located.

SCRATCH is now licensed for the MODULES you have purchased.

Tip: The folder for SCRATCH licenses is located up one directory from the location of the LOG files. You can use the **LOG FILES** button in SCRATCH to quickly open the log folder and then go up one directory to the **SETTINGS** folder.

UPGRADING SCRATCH

The SCRATCH software is updated regularly to add new functionality and improve existing features. To upgrade to a new version of the software, follow these steps:

1. **Back-up** all project and user information. This information should be backed up regularly, but it is most important to have a backup version of your project information before installing a new version should you ever need to revert back to a previous version for any reason.
2. Remove the SCRATCH software using Add/Remove Programs in the Windows Control Panel.
3. Install the new version of software by running the .msi installer that was provided.

Note: A new SCRATCH license may be required when upgrading to new versions of the software. Check the Release Notes that are included with new versions of the software for information about licensing before beginning the install process.

Note: It is most **important** that you **check** the **Release notes** of a new version to make sure it is fully **backward compatible** with the current version you are running. It is discouraged to switch to a new version while working on a project but rather to install a new version when starting a new project.

STARTING THE SOFTWARE

THE SCRATCH USER INTERFACE

In broad terms, the SCRATCH software is divided into three sections: The Startup Screen, the CONstruct and the Player. Throughout each of these sections, the SCRATCH User Interface, or UI, remains consistent.

The UI itself is divided into two distinct areas. The Main Menu panel occupies the lower portion of the screen and has a Menu Bar across the entire top. Above this is the main workspace area of the UI, called the View Port.

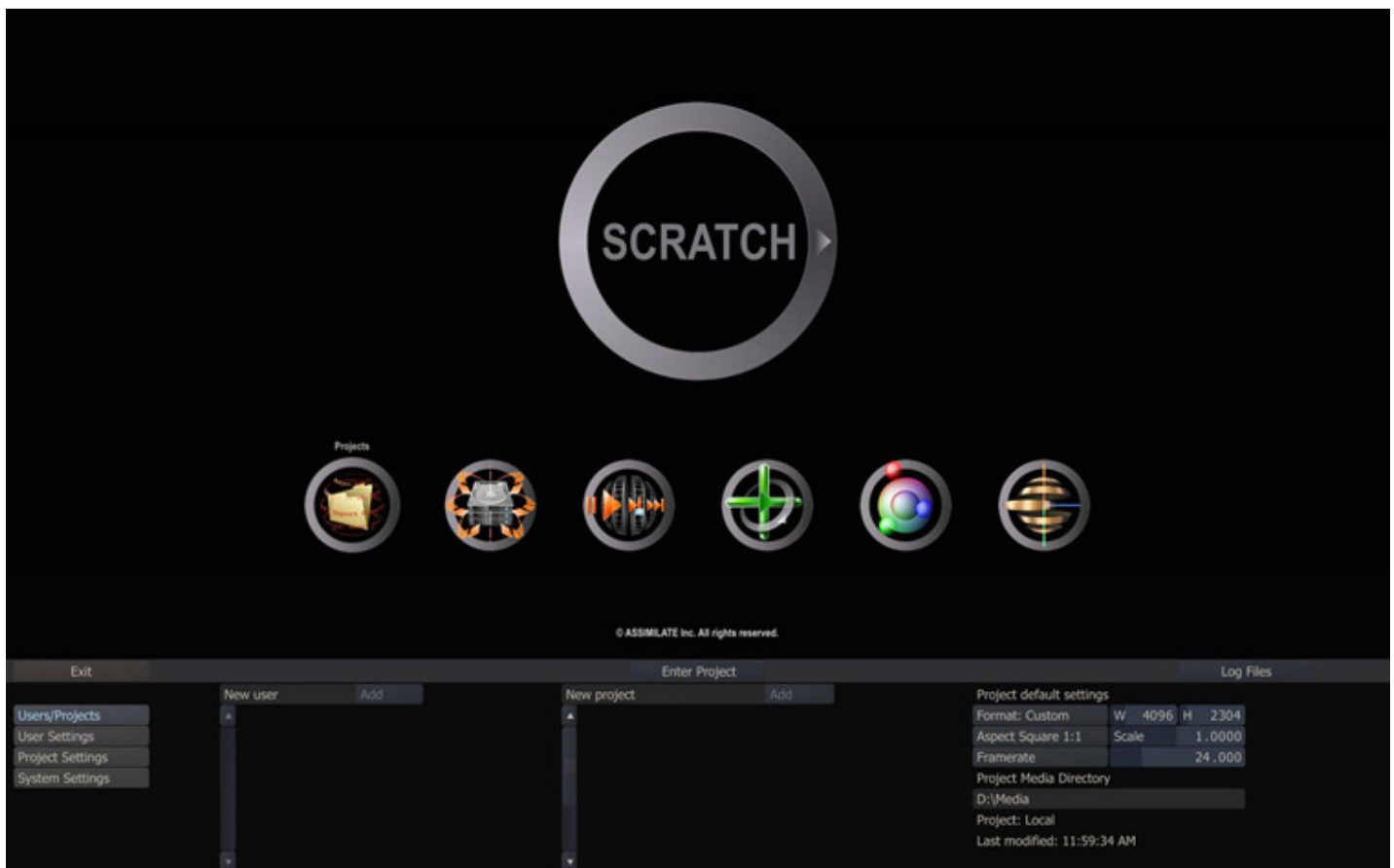

When SCRATCH is launched, the first screen you will see is the Startup Screen. On the Startup Screen, the View Port area displays the licensing icons and the SCRATCH logo. The Main Menu displays User, Project, and System Settings options.

Note: User and Project Settings are only available if the PROJECTS MODULE has been licensed.

Tip: The View Port area of the Startup Screen can be customized with your own logo. See Chapter 11 – CUSTOMIZING SCRATCH for more information.

MODULE LICENSING

The icons on the Startup Screen will show what MODULES and EXTENSIONS have been licensed.



For example, in the image above, the PROJECTS, EDIT and COLOR MODULES have been licensed, since they appear as full-color icons. The remaining MODULES have not been licensed since they are grayed out.

LICENSE DETAILS

Hovering your cursor over an icon will highlight it (the icon will get slightly larger) and also display more information about that icon such as the name of the module. This is a quick way of verifying what SCRATCH features have been licensed on your system.

EXTENSION LICENSING

The EXTENSIONS MODULE includes several different features which can all be licensed separately. When you hover the cursor over the EXTENSIONS icon, any licensed EXTENSIONS will be shown below the icon.

EXPIRING TEMPORARY LICENSES

The icons on the Startup Screen will also indicate when a temporary license is nearing its expiration date. SCRATCH licenses can be layered so that temporary licenses can exist along with permanent licenses. This allows you to add functionality with temporary licenses without having to swap out entire license files.



In the image above, the COLOR toolset has a temporary license that is due to expire. This is indicated by the orange-colored outer ring on the icon. The color will get more saturated as the license gets closer to expiration.

UI COMPONENTS

Navigating through the SCRATCH UI is done with several types of elements and functions:

- Gestures
- Single-Action Buttons
- Menu Buttons
- Pull-Down Menus
- Text-Entry Slates
- Text Selection Slates
- Numerical Slates
- On-screen Calculators

- Color Selection Palettes
- Special Purpose Interface Elements
- Quick Keys

GESTURES

SWIPING

SCRATCH uses a method called 'swiping' to control various UI elements. A swipe simply means to move the cursor quickly off one edge of the UI. When the cursor hits the edge of the UI, whatever swipe action is attached to that edge of the UI will be executed. This may consist of revealing a menu or clearing a selection. You'll see swiping referred to in many places throughout this manual.

CONTROL GEARING

Control Gearing is a gesture for incrementing and decrementing Numerical Slates, similar to using a radio dial. See the section NUMERICAL SLATES for details on how Control Gearing is used.

SINGLE-ACTION BUTTONS

A single-action button performs one action when clicked. Examples of these are the EXIT and ENTER PROJECT buttons shown on the Startup Screen. If a button is grayed out, then the function that button performs is not currently available.

CONFIRMING SINGLE-ACTION BUTTONS

Some single-action buttons will require a confirmation to ensure that you really do want to perform the operation. In these cases, the button will be replaced by a confirmation button, which is really two buttons in one.



Click on the OK part of the button to confirm the action or click on the ESC part of the button to cancel the action.

The Enter key on the keyboard can also be used to confirm the action.

Moving your cursor off the button will cancel the action automatically.

<input type="checkbox"/> Quick Key: Enter	× Confirm Action
<input type="checkbox"/> Quick Key: Esc	× Cancel Action

MENU BUTTONS

Menu Buttons are used to select between different sub-menus within the Main Menu. The Menu Button will highlight to indicate which sub-menu has been selected and the Main Menu will update to display that sub-menu.

An example of this are the four Menu Buttons on the left side of the Startup Screen; User/Project, User Settings, Project Settings, System Settings. Each of these will call up a different sub-menu.

PULL-DOWN MENUS

Clicking on a pull-down menu will open a list of options for that button.



The currently selected option will have its text highlighted. The option under the cursor will have the background of the button highlighted. Options that are not available will be grayed out.

Click on any option to select it and close the list.

Tip: Pull-down menus will stay open after a single click with the mouse or pen. There is no need to keep the mouse or pen depressed while selecting from a pull-down menu. This makes the SCRATCH UI easier to use with less strain on the muscles of the hand.

TEXT ENTRY SLATES

Text Entry Slates are areas where specific alpha-numeric information can be entered. They are flat, non-shaded areas. Examples of Text Entry Slates are the New User and New Project areas on the Startup Screen.

Clicking on a Text Entry Slate will change the cursor from the default cross to an I-Beam, indicating that the software is ready for text input. Text can then be entered from the keyboard and confirmed with the ENTER key, which will end the text input.

Note: Be sure to hit ENTER after completing a text entry. Clicking on another part of the UI will revert the text entry back to its previous version and cancel any new text entry.

Tip: Text Entry Slates follow all of the usual text editing rules for Windows such as Cut and Paste (using CTRL-C and CTRL-V), partial selection, backspace etc.

TEXT SELECTION SLATES

Text Selection Slates are lists of options that can be selected. They are similar to a pull-down menu except all options are visible at all times rather than having to click on a single button to reveal the list.

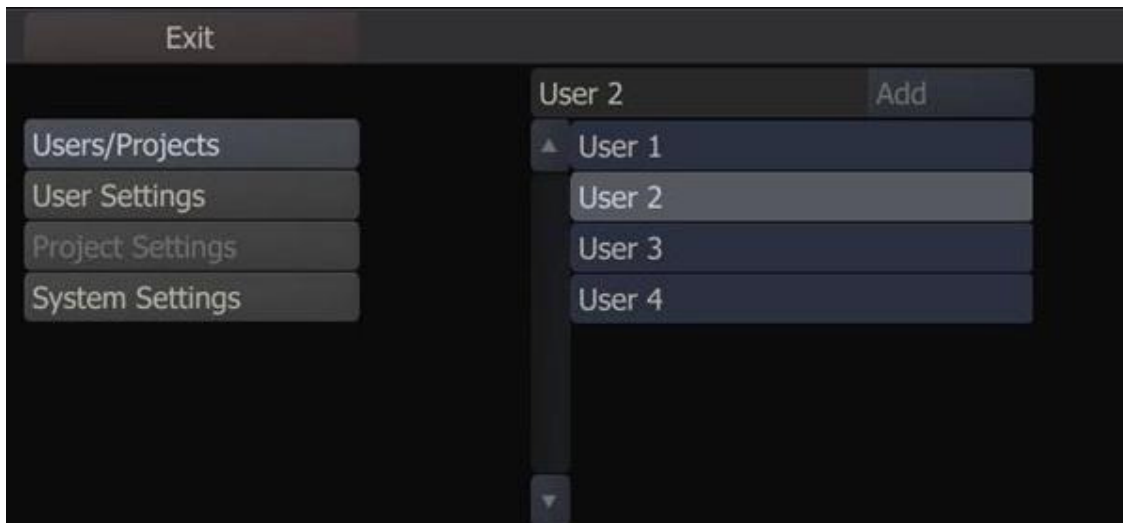

Text Selection Slates cannot be directly edited; however, the text they contain is usually controlled by a Text Entry Slate. Examples of Text Selection Slates are the Users and Projects lists on the Startup Screen.

NUMERICAL SLATES

Numerical Slates are used for inputting numerical data for various properties. You can input or change a value of a Numerical Slate in several ways.

CONTROL GEARING

To use Control Gearing, click and hold over the current number in a Numerical Slate and make a circular motion with the cursor. This will act as a control dial which will increment (clockwise motion) or decrement (counter clockwise motion) the numerical value. You can hold down the **Quick Key: Shift** to change the sensitivity of the control gearing.

□ **Quick Key: Shift** × Changes the sensitivity of Control Gearing

The sensitivity of the Control Gearing and Shift-modifier can be customized as a User Setting. See Chapter 3 – THE STARTUP SCREEN for information about how to change these values for each User.

The Numerical Slates have a Fill Gauge that indicates where in the overall range of values the current number falls. The Fill Gauge will gradually fill in the area behind the Numerical Slate's label. Once the Fill Gauge moves to the right edge of the label, the maximum value has been reached and the value cannot be incremented any further.



CALCULATOR

Clicking once on the number in a Numerical Slate will invoke the SCRATCH Calculator.

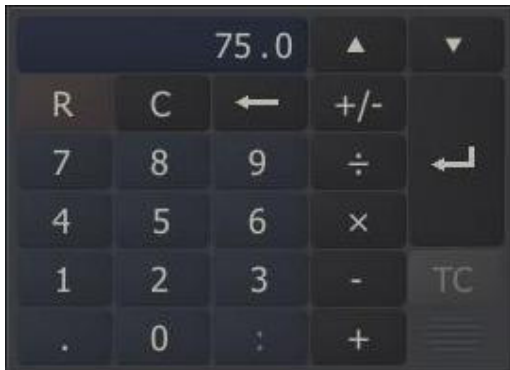

Tip: You can move the Calculator's position by clicking down on the gripper in the lower right of the Calculator panel. If you hover over the gripper, the main cursor will change to a translate cursor, indicating that repositioning is possible.

To enter a new value, simply click on the appropriate numbers and click the enter arrow. You can also use the number pad on the computer's keyboard to enter values. The numerical entry will update after the Enter key is pressed.

To remove a single digit entry, click on the backspace arrow; or, to clear the Calculator's entire Entry Slate, click on the **C** button.

Illegal Value Indicator

If you attempt to exceed a value's upper or lower limit, the Calculator displays the number in red. Use **Clear** or **Backspace** to set the Slate to a legal value. If you hit ENTER, the maximum or minimum value will be inserted automatically.

Increment and Decrement

To increment or decrement an existing value by a pre-defined amount, first enter the amount and then click on either the up or down arrow at the top right of the Calculator panel. Each click on the arrow will increase or decrease the current value by the amount you typed in, and the Calculator will display an equation representing the current increment or decrement.

Tip: By default, the increment and decrement are set to 1.

You can also use the following Quick Keys to achieve the same effect:

▲ Quick Key: Up Arrow	× Increments the value
▼ Quick Key: Down Arrow	× Decrements the value
▶ Quick Key: Right Arrow	× Increments the value
◀ Quick Key: Left Arrow	× Decrements the value

Calculations

Normal calculations can be made on numbers by using the \div , \times , $-$ and $+$ buttons. For example, to divide the current number in half, click on the \div button and then click on 2 and Enter.

Numbers can also be quickly swapped from positive to negative or vice-versa by using the $+/-$ button.

Timecode and Frames

The TC button toggles the Calculator between Frame Mode and Timecode Mode. When in Timecode Mode, values are entered as HH:MM:SS:FF, rather than as pure frame counts. This only applies to Numerical Slates that accept Timecode as a value. The TC button highlights when the Calculator is in Timecode Mode.

Reset

An individual value can be reset back to its default by clicking on the **R** button, located on the top left of the Calculator's panel.

Magic Number Picker

The Calculator has the ability to recognize and grab any number that exists on the current menu page and place it as the current value in the Calculator. For example, if a Scale X Numerical Slate has a value of 90, and a Scale Y Numerical Slate has a value of 50, you can set the Scale X value to 50 by clicking on the current value of Scale X to open the Calculator; then click on the Scale Y value of 50 and the value of 50 is immediately entered into the Numerical Slate for Scale X. This is a quick way of matching values between different parameters without typing the entire value.

Exiting

To close the Calculator and accept the current value, press the Enter button or use the **Quick Key: Enter** on the keyboard.

-
- | | |
|--|--|
| <input type="checkbox"/> Quick Key: Enter | × Accept the current value and close the On-screen Calculator |
|--|--|
-

To remove the Calculator without changing any values, use the **Quick Key: Esc** or swipe the cursor off the edge of the UI.

-
- | | |
|--|---|
| <input type="checkbox"/> Quick Key: Esc | × Clear the On-screen Calculator |
| <input type="radio"/> Swipe Action: | × Clear the On-screen Calculator |
-

LOCKING AND UNLOCKING LINKED SLATES

Some Numerical Slates, such as Scale X and Scale Y, are locked together so that modifying the value of one will automatically modify the value of the other. This is particularly convenient for parameters, such as Scale, which typically are modified together.

However, there are instances when these values need to be modified separately. To do this, first the Slates must be unlocked from one another.

Locked Slates are indicated by a white Link Bar between the two Slates. In the image below, the Scale X and Scale Y values are linked.



To unlock the Slates, you must drag from an empty area of the UI across the Link Bar.

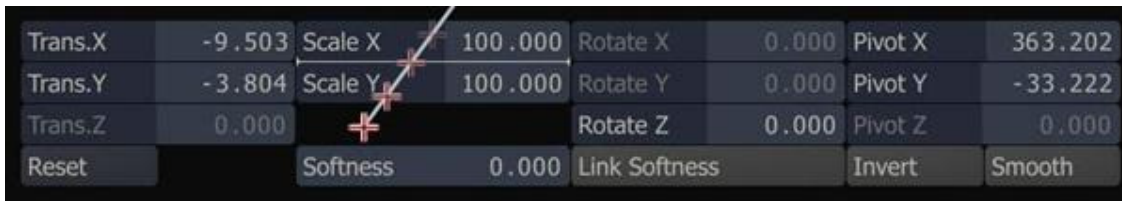

While you are dragging, a line is drawn to indicate that you are unlocking the Slates. Once the line crosses the white Link Bar, you can release the mouse or pen button. The Link Bar disappears and the Slates are unlocked. This can be done in any direction, but you must start dragging from an area of the UI that has no other interface elements on it. If the indicator line does not appear, then your start point was not valid.

Slates can be locked back together using the same method.

COLOR SELECTION PALETTES

There are several areas in SCRATCH where you will either need to sample a color from an image or designate a specific color. In these situations, the Color Selection Palette appears. This UI element allows you to designate a color in several ways.



RGB SLIDERS

The top row contains Sliders for Red, Green, and Blue levels. These can be adjusted by clicking inside the color area and dragging the indicator to the desired level. You can also use the **Quick Key: Shift** to modify the sensitivity of the sliders.

- Quick Key: Shift** × Modify slider sensitivity

Note: The sliders response is based on the settings for Control Gearing in the User Settings menu of the Startup Screen. By default, the **Quick Key: Shift** will increase the sensitivity of the sliders. However, if the values for Control Gearing have been altered, the sliders will behave in accordance with those settings.

CURRENT COLOR POT

In the center of the top row of the Color Selection Palette is the Current Color Pot. This area displays the currently selected color and has the values for each color channel superimposed over it. The values displayed are based on the Color Format that is selected. See below for more details about Color Format.

Color Picker

Whenever the Color Selection Palette is visible, you can select colors directly from the View Port. When the cursor is over the View Port, it changes to the Color Picker cursor.

Click down on any area in the View Port; the color beneath the cursor will be sampled. You can also hold down the mouse or pen button and continuously sample colors from the View Port. Releasing the mouse or pen button keeps the last sample as the current color.

Note: Pan and Zoom controls are deactivated while the Color Selection Palette is open.

COPY

To the right of the Current Color Pot is the Copy button, which copies the value from the Average Color Pot into the Current Color Pot.

AVERAGE COLOR POT

The Average Color Pot is a running average of all colors that have been sampled since the Color Selection Palette was opened. This can be useful for sampling black areas to get an average black level for a particular portion of an image, or for selecting a median value for a Qualifier. This is covered later in Chapter 8 – SCAFFOLDS. This color can easily be copied to the Current Color Pot using the Copy button.



SAMPLE

The sample button determines how many samples will be taken around a certain point when the Color Picker is used. This is another way of quickly averaging a selection. Using more samples from around the selected pixel reduces the effect of variations caused by film grain or color sub-sampling, and gives you a more representative value for a particular area of an

image. If very precise pixel value measurements are required, a sample of 1 should be used to ensure that the values returned are exactly the values of the sampled pixel.

RESET

The Reset button returns the Color Selection Palette to its default, middle-gray color. It also resets the Average Color Pot.

HSV SLIDERS

Along the bottom of the Color Selection Palette are the Hue, Saturation and Value sliders. The current color can be modified by adjusting these sliders if you are more comfortable working in an HSV space as opposed to an RGB space. The Hue slider is larger than the others in order to provide more accurate selection.

COLOR FORMAT

To the right of the HSV sliders is the Color Format pull-down. This pull-down changes how color ranges are expressed within the Color Selection Palette. The actual bit depth is not changed; it simply alters the value ranges that are displayed in the Current Color Pot.

- 8-bit values range from 0 to 255
- 10-bit values range from 0 to 1023
- 16-bit values range from 0 to 65535
- 0.0-1.0 values range from 0.0 to 1.0

COLOR SPACE

This pull-down will change the color space that is used to display values in the Current Color Pot. The options are RGB, HSV, YUV and RGB-LOG.

NUMERIC

The Numeric button will toggle Numerical Slates on and off for RGB and HSV values so that you can enter these values directly in addition to using the sliders.

OK/CANCEL

On the left side of the Color Selection Palette are the OK and Cancel buttons.

To accept the current color selection, you must either press the OK button, use the **Quick Key: Enter**, or swipe the cursor off the left or right side of the screen.

-
- | | |
|--|---------------------------------------|
| <input type="checkbox"/> Quick Key: Enter | ✘ Accept the current color selection. |
| <input type="radio"/> Swipe Action: Left or Right | ✘ Accept the current color selection. |
-

To cancel the current color selection and return to the previous selection, you must either press the Cancel button, use the **Quick Key: Escape**, or swipe the cursor off the top or bottom of the screen.

-
- | | |
|---|---------------------------------------|
| <input type="checkbox"/> Quick Key: Escape | ✘ Cancel the current color selection. |
| <input type="radio"/> Swipe Action: Up or Down | ✘ Cancel the current color selection. |
-

SPECIAL PURPOSE INTERFACE ELEMENTS

There are many other interface elements in SCRATCH that are dedicated to a specific purpose; for example, the Tracker Ball interface in the COLOR toolset.

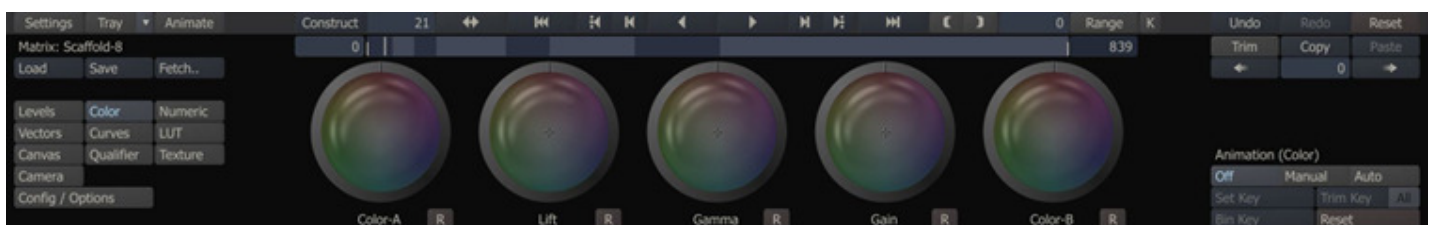

The specifics of these interface elements is described in their respective chapters.

THE SCRATCH BROWSER

SCRATCH uses a custom File Browser for navigating the file system. This Browser provides specialized functions for working with image sequences and folders. The Browser will pop up over the View Port area whenever SCRATCH requires you to navigate to a particular file or folder.

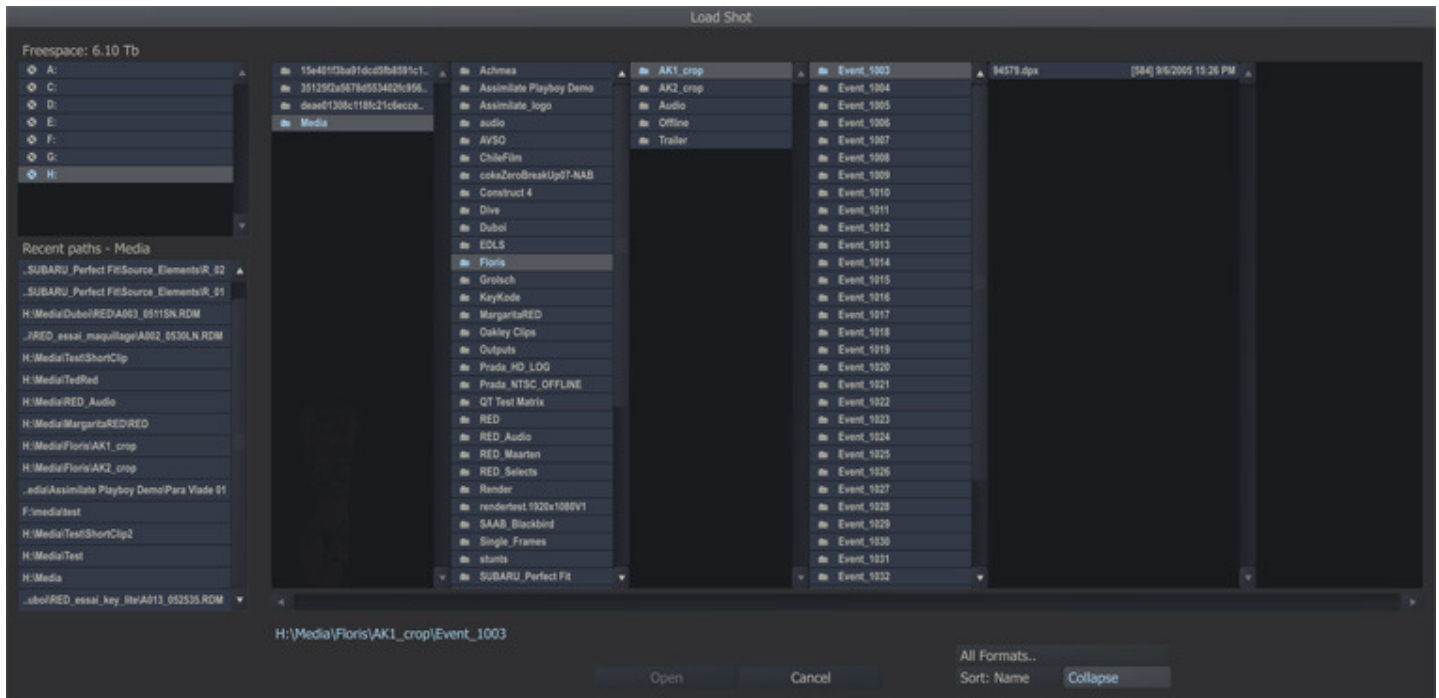

NAVIGATION

Each sub-folder is shown in its own column. Select a sub-folder to open the next column and show the folders/files contained within.

You can also use the following Quick Keys to navigate through folders:

▲ Quick Key: Up Arrow	× Select the next folder or file up in the current column
▼ Quick Key: Down Arrow	× Select the next folder or file down in the current column
▶ Quick Key: Right Arrow	× Expand the current sub-folder into the next column
◀ Quick Key: Left Arrow	× Close the current sub-folder and go back to the parent folder in the previous column

SCRATCH automatically detects image sequences and groups them into single entries within the Browser.

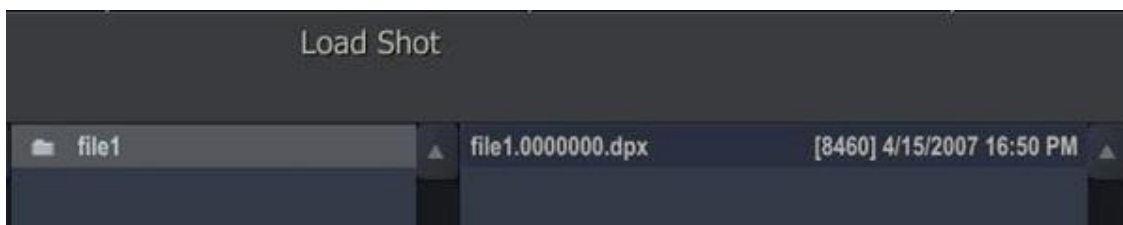

Each entry shows the base file name, number of frames in the sequence, and the date and time the files were created/modified.

RECENT PATHS

The left bottom list shows a number of recently used paths. Each time a file or directory is selected, the folder is added to the list. There are however different lists maintained, indicated by the label above the list. There are separate lists for different groups of file and folder types; image files, construct files, color and LUT files, plug-in and template files and lastly a general category.

FILE TYPE FILTER

The current folder can be filtered to only show files of a certain type.

SORT

The order in which files and folders are displayed can be controlled with the SORT button. The options for sort are By Date and By Type.

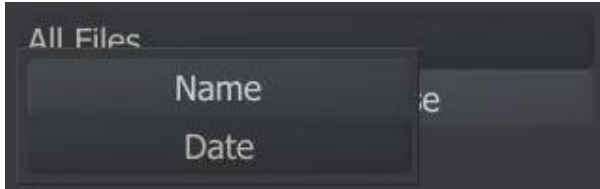

COLLAPSE

By default, SCRATCH groups image sequences into a single entry in the Browser. However, you can expand the group by de-selecting the COLLAPSE button. This shows each file on its own line in the Browser.

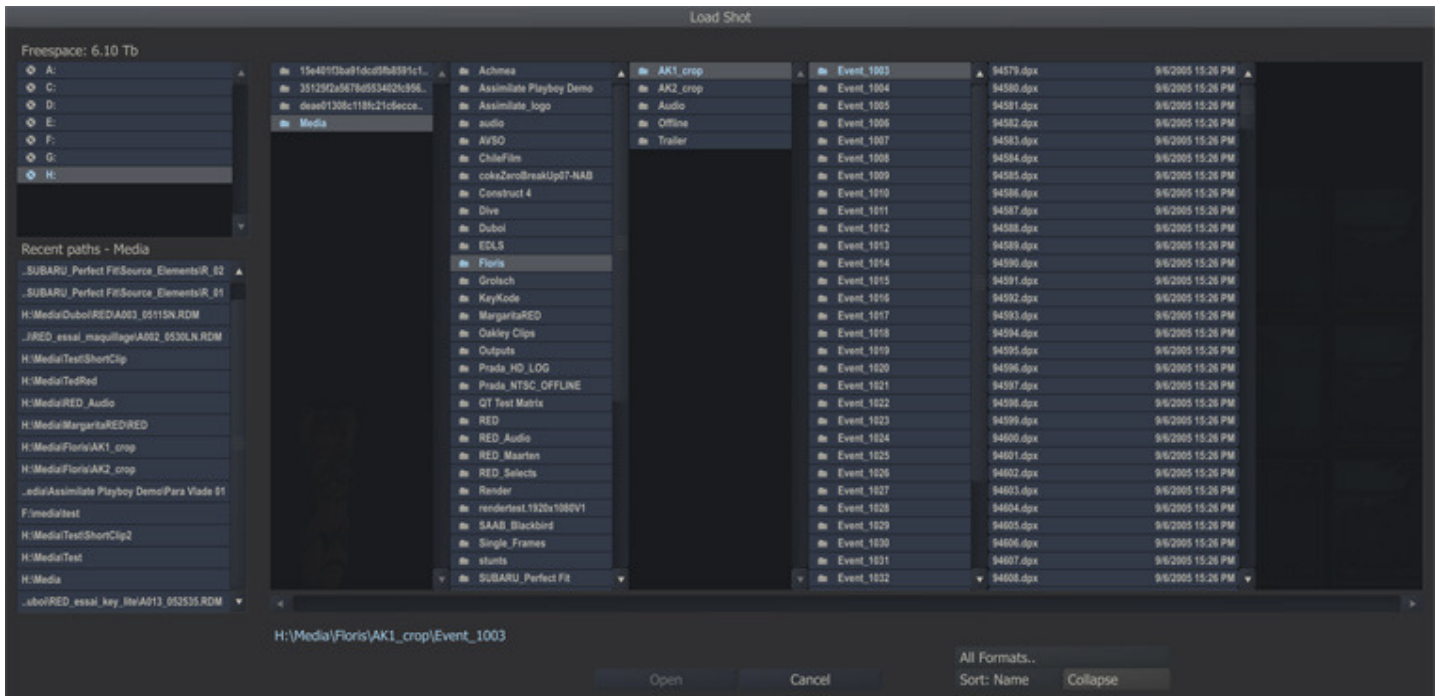

Tip: Sometimes you may receive multiple files that are not meant to be grouped together. For example, QuickTime files with names such as; Reference_1.mov, Reference_2.mov etc. These will get grouped together by the COLLAPSE function. To see each file, de-select the COLLAPSE button.

ERROR LOG

Pressing **Quick Key: E** anywhere from within SCRATCH, will popup the Error Log panel. Any irregularities that occurred, e.g. unable to load a file, will be displayed. They will also be recorded in the general log. The Clear button will only remove items from the active list in the panel. The general log is not affected.

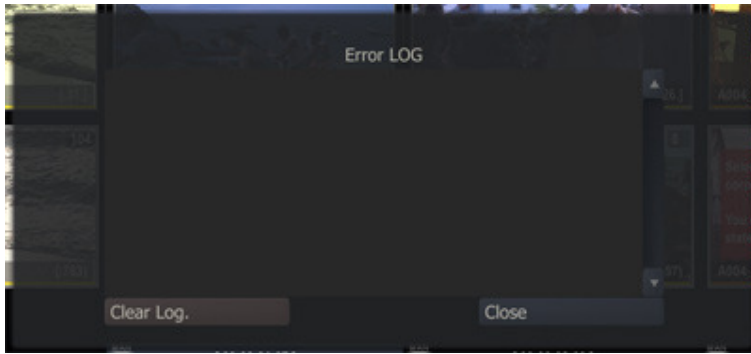

-
- Quick Key: E × Show Error Log panel.
-

QUICK KEYS

SCRATCH uses keyboard Quick Keys as shortcuts to many of the UI functions.

A list of these Quick Keys can be called up at any time from within the SCRATCH UI by pressing the Quick Key: H.

-
- Quick Key: H × Activate context-sensitive Help list.
-

This list is context-sensitive and shows only the Quick Keys that apply to that particular area of the software.

To clear the list, press the Quick Key: H again or swipe off any side of the screen.

-
- Swipe Action: × Clear the context-sensitive Help list.
-

A complete list of all Quick Keys is in Chapter 12.

03 – THE STARTUP SCREEN

INTRODUCTION

This chapter introduces you to the Start-up Screen in detail, showing you how to configure Users, Projects, and SCRATCH Settings.

When SCRATCH is launched, the Start-up Screen shows the User/Project Menu in the Main Menu area and MODULE licensing in the View Port area.



In the Main Menu area, the four buttons on the left side: Users/Projects, User Settings, Project Settings and System Settings switch the Main Menu between the different configuration menus.

Note: User and Project Settings are only available if the PROJECTS toolset has been licensed. If the PROJECTS toolset is not licensed, the Start-up Screen displays a slightly different version of the System Settings Menu as shown below.

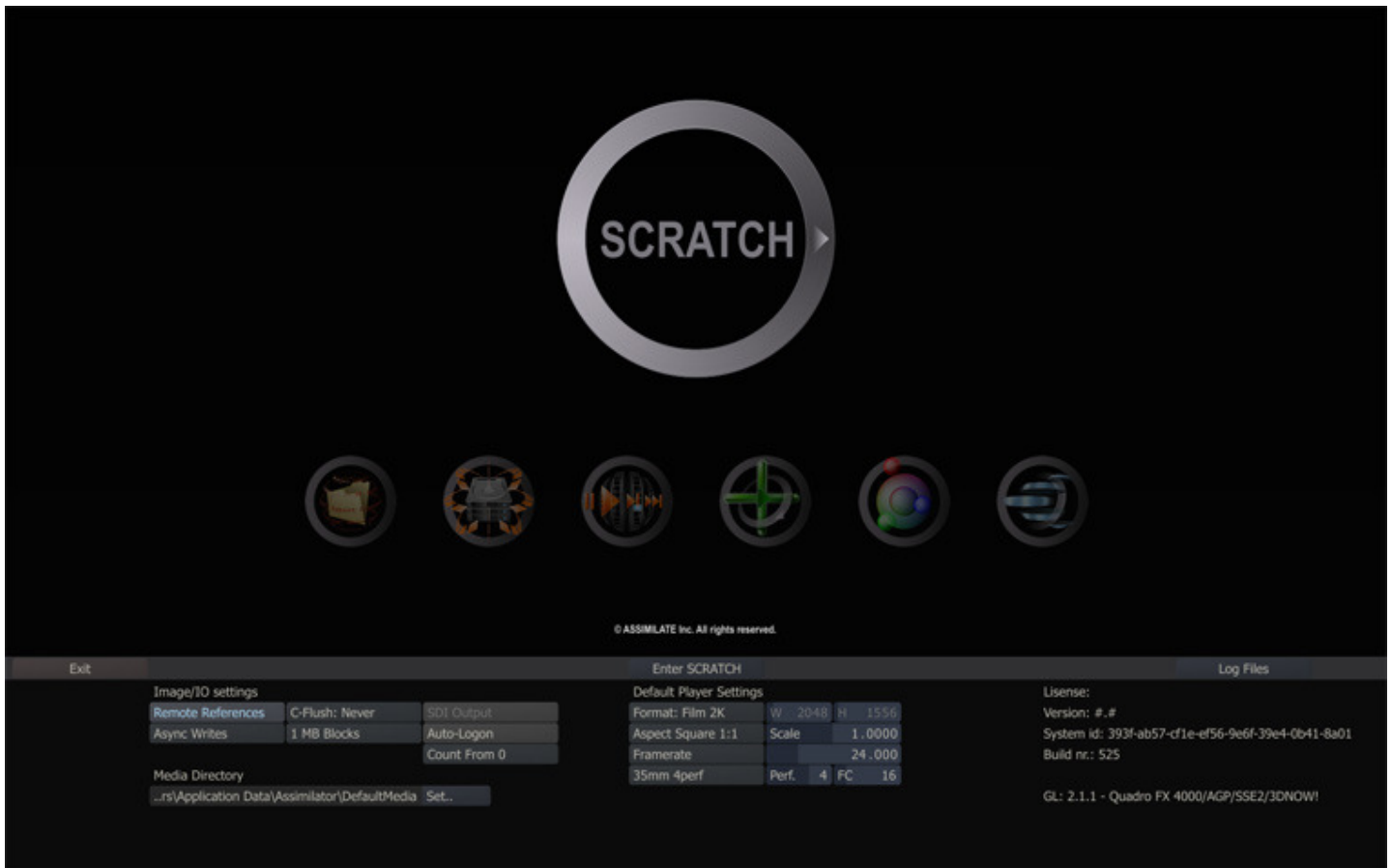

MENU BAR BUTTONS

ACCESSING LOG FILES

LOG FILES

The LOG FILES button, located on the right side of the Menu Bar, allows quick access to the SCRATCH log files. Clicking on this button opens a separate Windows Explorer to the location of the SCRATCH log files. You may occasionally be asked to send a log file to Technical Support or ASSIMILATE Licensing. This is a quick way to access the logs without having to browse to a specific location.

ENTERING A PROJECT

ENTER PROJECT

In the middle of the Menu Bar is the ENTER PROJECT button. This button is grayed out unless a User and Project are selected.

Clicking on the ENTER PROJECT button opens the selected Project, using the User's settings that you've selected. SCRATCH will keep the Project files locked when entering a project, preventing other other stations from opening the same project.

Note: If you attempt to open a Project that does not have a Media Directory defined, you will get an error message. Use the Project Settings Menu to define the Media Directory and then enter the Project.

EXIT BUTTON

EXIT

On the left side of the Menu Bar is the EXIT button. The Start-up Screen is the only location from which you can access the EXIT button. If you are already in a Project, you must first exit the Project and return to the Start-up Screen. Then you can exit SCRATCH. The EXIT button requires a confirmation.

Note: The EXIT button is only available when the User/Project Menu Button is selected on the left side of the Start-up Screen Main Menu. If any other Menu Button is active, the EXIT button is grayed out.

USERS/PROJECT MENU

When the Users/Projects Menu button is selected, the Main Menu shows three sections of information.

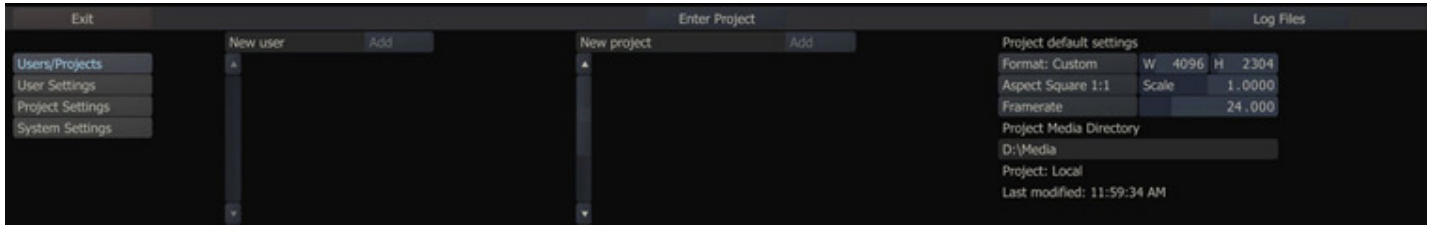

The first area on the left is the User List, then the Project List, followed by a block of buttons showing default information about the currently selected Project. This is where you can create new Users and Projects.

Note: The User Settings and Project Settings buttons are grayed out in the screenshot above since no Users or Projects have been defined yet.

CREATE A NEW USER

A SCRATCH User identifies a particular UI configuration. Each SCRATCH User can tailor the UI to his or her preference. The details of what can be customized are covered in the USER SETTINGS MENU later in this chapter.

To add a new User, click on the New User Text Entry Slate and type in the name of the User you wish to create. Press ENTER and then press the ADD button to the right of the Text Entry Slate.

CREATE A NEW PROJECT

A SCRATCH Project is nothing more than a group of SCRATCH CONstructs that have a logical link to one another. Typically, a separate Project is defined for each production for which SCRATCH is used. However, you are not limited to any preset format. A single production might have several different Projects within SCRATCH, if necessary.

New Projects are created in the same way as new Users; click in the New Project Text Entry Slate, type the name of the Project, press ENTER, and then press the ADD button to create the Project.

PROJECT DEFAULT SETTINGS

The block of information at the right side of the Users/Projects menu shows the default settings for the currently selected Project. This indicates the resolution, frame rate, aspect ratio and Media Directory that is used for each new CONstruct created within that Project. The detail of setting these values is covered later in this chapter in the PROJECT SETTINGS MENU section.

USER SETTINGS MENU

The User Settings Menu is where you can customize how the SCRATCH UI will look and act.

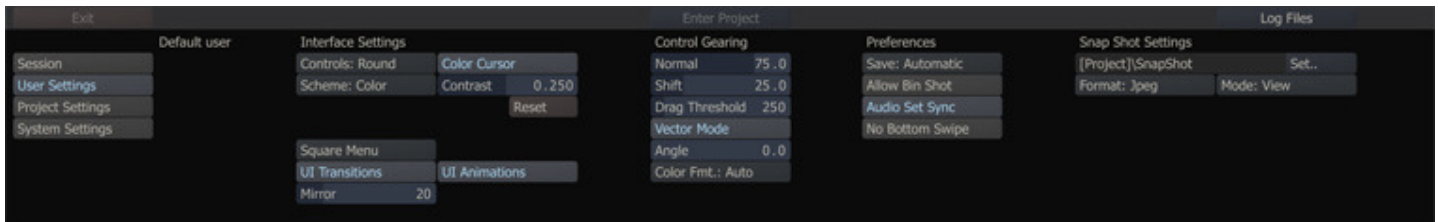

The first section of this menu is the Interface Settings, where you can choose some of the visual looks and behaviors of the SCRATCH UI.

CONTROLS

There are three options: ROUND, SQUARE and SHADED. The default style of ROUND gives the SCRATCH UI buttons rounded edges and a soft shade across them. The SQUARE style has sharper edges, a slight outline, and omits the shading. The SHADED style has the rounded borders with a more expressive shading across the buttons.

SCHEME

There are four options in the pull-down menu for Scheme:

- Color

- Mono
- Shaded
- Custom

These select the overall color scheme for the UI. Color applies the default color scheme for the UI. Mono changes the UI color scheme to a monochromatic style which creates less intrusion on the eyes while doing color work. Shaded is an alternative colored scheme provided by ASSIMILATE which is used as the default scheme in derivative SCRATCH products. Color Custom allows you to customize the color of individual elements of the UI and modify the overall text size and font for the UI. This is covered in detail in Chapter 11 – CUSTOMIZING SCRATCH.

COLOR CURSOR

This toggle switches the cursor between the standard color style and a monochrome style. This is also useful for minimizing the intrusion on the eyes while doing color work.

Note: Warning and confirmation dialogs still appear in color. Also other specialized interface elements are not monochromatic since their color appearance is critical to their operation.

CONTRAST

When using a Custom color scheme, this numerical control adjusts the overall contrast of the UI.

RESET

This resets any changes made to a Custom color scheme back to the default values.

SQUARE/CIRCULAR MENU

These options control the appearance of the SCRATCH Command Menu. The Command Menu is a floating, pop-up menu that allows you to navigate between the various menus in the SCRATCH Player. See Chapter 5 – THE PLAYER for more details on the Command Menu.

UI TRANSITIONS

When switching between the three sections of SCRATCH -- the Start-up Screen, the CONstruct and the Player -- the interface cross-fades to the new section rather than just changing instantly. This makes the transition smoother on the eyes. Disabling this button turns off the fade effect and the interface switches instantaneously to the new section.

UI ANIMATIONS

This toggle activates the auto-panning mode for the CONstruct. When this is active, you can click, drag and release and the CONstruct will continue to pan as if it has momentum from the 'push' you've given it. The CONstruct continues to coast along until you click on the interface or until the beginning or end of the CONstruct is reached.

The next section of the User Menu determines how the Control Gearing behaves in Normal Mode and Shift Mode. These two values determine the sensitivity of the Control Gearing throughout the UI.

MIRROR

This set the amount of mirror effect on shots at the bottom of the slots in a CONstruct.

NORMAL

This sets the default increment for all Control Gearing. The value is expressed in terms of a relative percentage.

SHIFT

This sets the increment for any Control Gearing that is done with the **Quick Key: Shift** depressed.

Tip: If you want the **Quick Key: Shift** to actually decrease sensitivity rather than increase it. You can invert these two values so that the Shift value is less than the Normal value.

DRAG THRESHOLD

This is the time required to hold the mouse button down before a drag action is started as opposed to a regular click action.

VECTOR MODE

This specifies the orientation of the Tracker Balls in the COLOR MODULE. Normally the order is:

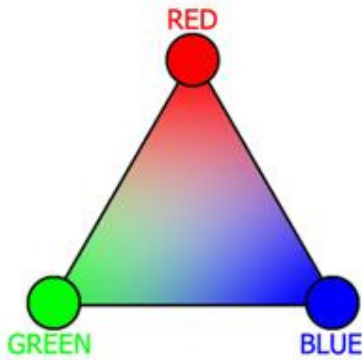

When Using Vector Mode, this becomes:

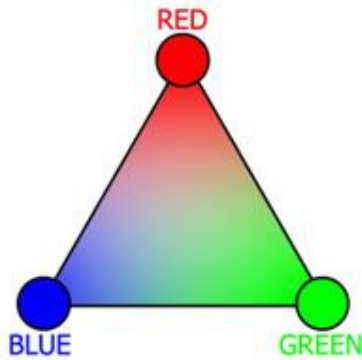

ANGLE

This control enables you to change the *angle* of the orientation of the Tracker Balls.

COLOR FORMAT

This pull-down changes how color ranges are expressed within SCRATCH. The actual bit depth is not changed; it simply alters the value ranges that are displayed within the interface.

- 8-bit values range from 0 to 255
- 10-bit values range from 0 to 1023
- 16-bit values range from 0 to 65535
- 0.0-1.0 values range from 0.0 to 1.0

SAVE

There are two options for saving: Automatic and Manual. When set to Automatic, SCRATCH automatically saves all changes made whenever navigating between different CONstructs, moving between a CONstruct and the Player (or vice versa) and when exiting a Project.

Both when set to Automatic or Manual, you can manually initiate a save at any time by using the Save All button or the Quick Key: Control S .

Quick Key: Control s × Save current CONstruct

When set to Manual, SCRATCH will asks if changes should be saved or not when exiting a Project by displaying a dialog panel:

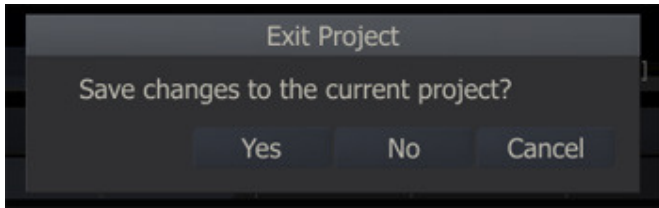

ALLOW BIN SHOT

Normally, you cannot delete source media from within SCRATCH. The BIN MEDIA button in the CONstruct only bins (deletes) media that has been generated by SCRATCH, such as cache files. This is done as a precaution so that users can trust that no matter what, their original source media will remain intact.

However, there are some instances where being able to delete source media from within SCRATCH could be useful. Enabling ALLOW BIN SHOT replaces the normal BIN MEDIA button with BIN MEDIA & REF. This allows you to delete not only media that SCRATCH has created, but also the original reference (source) media.

Note: Because the ALLOW BIN SHOT option is so potentially destructive, it is not persistent between sessions. Once you exit from a Project, you must go to the User Settings Menu and enable ALLOW BIN SHOT again if you want to use it when entering another Project.

AUDIO SET SYNC

When playing back footage, SCRATCH automatically switches the Sync Mode of the Player to the most logical option, based on the system configuration. For example, if the NVIDIA SDI Option is present, the Player defaults to using VIDEO as the Sync Mode. There may be times where this automatic selection is not what is desired.

This option forces the Player's Sync Mode to Audio when you start playback, rather than automatically switching Sync Modes. This is useful for ensuring that playback always remains in sync with your audio. See Chapter 5 – THE PLAYER for more details on the Player's Sync Modes.

NO BOTTOM SWIPE

Enabling this setting will disable the cursor bottom swipe function which hides the menu panel and switches the shot being played to full screen mode. This way you can prevent any accidental resizing of the Player. You will still be able to switch to full screen mode by using the quick keys, and once in full screen mode the bottom swipe of the cursor will work to bring back the menu panel again.

SNAP SHOT DESTINATION DIRECTORY

This Text Slate determines where Snapshots are stored on the file system. By default, the path is set to the current Project's folder and a sub-folder called **SnapShot**. An absolute path can be specified using the SET button.

SNAP SHOT FORMAT

This chooses between JPEG and TIFF image formats for the resulting Snapshots.

SNAP SHOT MODE

This option determines what the resulting Snapshot will look like.

VIEW

VIEW creates a Snapshot of the current View Port. The resulting image takes into account any zoom or pan that you have done in the View Port. This is useful for creating Snapshots to document a particular, important area of an image.

IMAGE

IMAGE will always create a Snapshot that is the entire source image, regardless of what portion of the image is being viewed in the View Port at the time.

PROJECT SETTINGS MENU

The Project Setting Menu defines several default options for each Project.

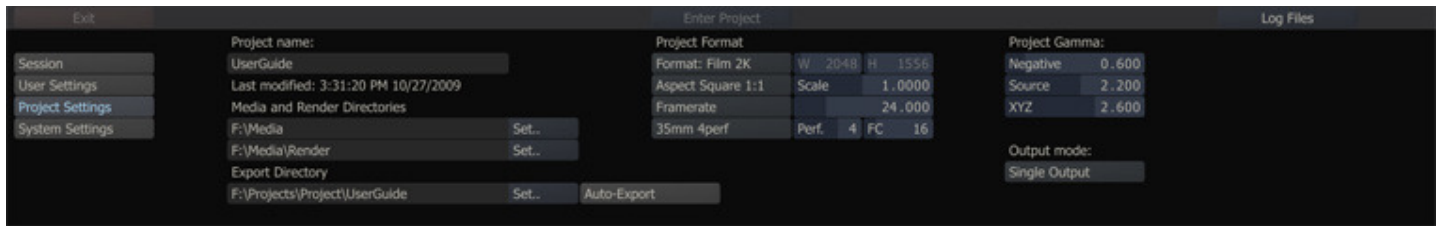

Projects are not locked to a single resolution or frame rate. These settings can be modified at any time and a single Project can contain CONstructs with different resolutions and frame rates.

Each new CONstruct created uses these default settings initially, but that too can be changed at any time. This is covered in more detail in Chapter 4 – THE CONstruct.

PROJECT NAME

Click in this Text Slate to change the name of the currently selected Project. The change is reflected in the Project List on the Users/Projects Menu, and the actual Project folder is renamed.

Note: You must NOT have the Project folder open in any other application or Windows Explorer in order to change the name.

Tip: Be sure to press the ENTER key after changing this Text Slate or the change will not be accepted.

MEDIA DIRECTORY

The Media Directory Setting defines the root location that SCRATCH uses for resolving the path to source clips. Any clips loaded from a directory below this root has its location saved as a relative path from the Media Directory. This allows you to set a root media location, and then change that location if the media gets moved to a different drive or sub-folder, and SCRATCH still links to the source clips.

Note: You are not restricted to this Directory for loading clips. A clip may be loaded from anywhere. However, clips that are loaded from outside the Media Directory have their ABSOLUTE path saved. If this absolute path changes, SCRATCH is not able to link to those source clips. As a result, it's a good practice to ensure that all media for a particular Project is contained below the Media Directory.

Use the SET button to browse for the Media Directory.

Note: The Media Directory must be set before a Project can be entered. If a Media Directory is not set, you will see an error saying **No MEDIA path configured...** when attempting to enter the Project.

RENDER DIRECTORY

The Render Directory Setting defines the root location for rendering output from the current project. You will be able to change any output path but the path here will be used as default root folder.

Note: The Render Directory is set by default to the `../render/` subfolder in the Media directory.

Tip: In many cases it might be more efficient to set the output to a different (physical drive) location than the media directory so read and write operations do not interfere.

EXPORT DIRECTORY AND AUTO-EXPORT

When enabled, the Auto-Export option forces an XML export of the current Project every time the Project is either refreshed or exited. The export is placed in the directory specified in the Text Slate.

Use the SET button to browse for the Export Directory.

The exported XML file contains information about all aspects of the Project and can be used by external programs or scripts to determine the state of a Project, even if SCRATCH is not running.

For more information about the XML output file and SCRATCH XML in general, refer to Chapter 11 – CUSTOMIZING SCRATCH.

FORMAT

Format defines the default resolution, frame rate and aspect ratio for each new CONstruct that is created in the Project. Clicking on the FORMAT button opens a pull-down menu with preset formats. Choose any of these formats and the resolution, frame rate, and aspect ratio information is automatically updated.

There is also a CUSTOM format that allows you to define each parameter independently. Once CUSTOM is selected, the Width and Height Numerical Slates will be active.

Note: The maximum size for a CONstruct is 65535 pixels by 65535 pixels and the minimum size is 32 pixels by 32 pixels.

Tip: You can define your own custom image formats that appear in the pull-down menu by editing the [ImageFormats.cfg](#) file. See Chapter 11 – CUSTOMIZING SCRATCH for more information.

ASPECT

The Aspect Ratio is defined in SCRATCH with two controls: Aspect and Scale.

Aspect defines the overall relationship of height to width in the image, while Scale defines the aspect ratio of each pixel within the image.

Certain formats such as NTSC and PAL do not have square pixels. They are actually rectangular. This difference must be taken into account so that images are presented without distortion on the screen.

Clicking on the ASPECT button opens a pull-down menu with preset aspect ratios that can be selected. These presets automatically set the SCALE value accordingly.

There is also a CUSTOM aspect allows you to set the pixel ratio manually.

Note: The Aspect Ratio (and thereby the Scale) are set as part of the FORMAT presets. Changing the FORMAT automatically changes the Aspect to the setting that is linked to that particular format. You can manually change the Scale afterward by selecting the CUSTOM Aspect from the pull-down and entering a new value into the Scale Numerical Slate.

Tip: You can define your own custom aspect ratios that will appear in the pull-down menu by editing the [Aspects.cfg](#) file. See Chapter 11 – CUSTOMIZING SCRATCH for more information.

FRAMERATE

The default frame rate for the Project can be set in two ways.

You can click on the FRAMERATE button for a pull-down menu with standard frame rate options from 23.976 to 60. Or, you can enter a frame rate using the adjacent Numerical Slate.

Note: The frame rate of the Project controls what values will be assigned to information such as Timecode, and how EDLs will be interpreted. It is important that this value be set correctly before any import or conform operations are performed.

FILM GAUGE

The Film Gauge tells SCRATCH how to count frames using the film's keycode information. This is used when conforming, using keycode information in ALE files.

Keycode is a number that is embedded in the film stock and provides a way of identifying an absolute frame on any piece of film stock. How the keycode relates to actual frames is dependent on two factors: how many sprocket perforations (or PERFS) each film frame occupies and how many frames are contained in one foot of film (FC). Based on these two bits of information, SCRATCH can determine the relationship between a particular keycode and an image.

Clicking on the Film Gauge button opens a pull-down menu with presets for the three most common types of film: 35mm 4perf, 35mm 3perf, and 16mm/S16mm (Super-16). Selecting one of these options sets the values for PERF and FC to the appropriate values for that particular film type.

There is also a CUSTOM option that allows you to set the PERF and FC values in the associated Numerical Slates.

PROJECT GAMMA

Negative

This value specifies the gamma used when generating LOG-to-LIN LUTs on Negative material.

Source

Indicates the gamma of the source material and is used in translation of source material to XYZ colorspace.

XYZ

Digital Cinema DCI specification. The gamma used for transforming source material to DCI specification.

OUTPUT MODE

The Output Mode pulldown allows you to switch a Project between Single and Dual output mode. In Single output mode, each CONstruct has a single default output node. This is the normal mode for most projects. In Dual output mode, each CONstruct has TWO default output nodes. The two nodes relate to the TIMELINE and LAYER 1 of the CONstruct. This is used primarily for stereoscopic projects to allow for processing left- and right-eye material simultaneously. For more details on using SCRATCH for stereoscopic projects, see the support article on Stereoscopic workflows.

SYSTEM SETTINGS MENU

The System Settings Menu defines system-wide paths and other configuration information that is used by SCRATCH.

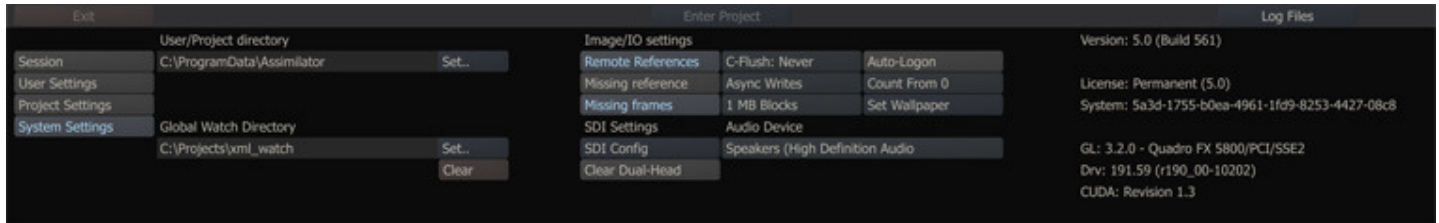

USER/PROJECT DIRECTORY

The User/Project Directory defines the base location under which all User and Project folders are located. This location can be changed using the SET button and browsing to a new path. Normally, the default location should be used.

Tip: The User/Project Directory can be located on a network share so that it can be accessed from multiple locations or archived up as part of a daily backup regimen. It's best NOT to locate this directory on the same volume as SCRATCH media to avoid potential interference with real-time playback.

Note: SCRATCH does NOT lock the User and Project folders when they are in use. Accessing the same User or Project folder from multiple SCRATCH systems at the same time is not recommended and will cause loss of data.

GLOBAL WATCH DIRECTORY

The Global Watch Directory works in conjunction with the SCRATCH XML capabilities.

While SCRATCH is running, it is constantly monitoring – or watching – this folder for new files. If a new file with an .xml extension is copied into this folder, SCRATCH opens the file and attempts to process the XML commands that are contained within.

To set a Watch folder, click the SET button to open a SCRATCH Browser and navigate to the folder you would like SCRATCH to watch for XML files. The CLEAR button can be used to remove the Watch folder completely.

The use of XML in SCRATCH is covered in detail in Chapter 11 – CUSTOMIZING SCRATCH.

Note: The SCRATCH XML and Watch folder functions require a valid PROJECTS MODULE license. If this module is not licensed, the Global Watch Directory option will not be visible.

REMOTE REFERENCES

When loading media using the XML LOAD command, SCRATCH retains the path to the original shot. With Remote References active, SCRATCH will search for the remote files if the local media is not found. For more details on using XML with SCRATCH, see Chapter 11 – CUSTOMIZING SCRATCH.

MISSING REFERENCE

Enabling this option will make SCRATCH to continue referencing shot sequences that cannot be found in their original location. SCRATCH will continue to use the meta data it has on the shot even though the underlying media is missing; it will play but indicate missing frames. This option is disabled by default.

MISSING FRAMES

If this option is switched on, SCRATCH will ignore missing frames within a sequence. This option applies to different situations, e.g. when using the **Load Layer** function in a CONstruct or when playing a clip of which certain frames are missing. SCRATCH will indicate that the frames are missing but continue to process the rest of the sequence normally.

C-FLUSH (CACHE FLUSH)

As you work, SCRATCH is continuously caching frames into memory. These cached frames can be discarded – or flushed – from memory to ensure that the most current files are being viewed. This applies not only to frames cached while in the Player, but also to the thumbnail images that have been cached in the CONstruct.

Never

Cached frames are used if they are present. The original images are not re-loaded and the cache is never flushed.

Local

A LOCAL clip is a clip that has been loaded from within the current Project's Media Directory. Clips that are loaded from outside this directory are considered REMOTE. This option allows only LOCAL clips to be flushed. Any REMOTE clips that have been cached will be preserved.

Always

Always flushes the cache and re-loads from the original files. This option slows down the interactivity of SCRATCH as it must re-access the files. This can be seen, for example, when panning across a CONstruct. As new thumbnails are required, there is a slight hesitation while SCRATCH accesses the image file and builds the thumbnail.

WRITE METHOD

This option determines the method SCRATCH uses to write files back onto the drives when processing.

Async

After a frame has been processed by SCRATCH it must be written to the disk. Asynchronous – or Async – writing allows SCRATCH to continue processing the next frame, even when the previous frame has not completed writing to disk. When the processing of a frame is very intense, Async gives you a slight performance gain. However, older storage systems, such as external FireWire or USB disks, might have difficulty with this.

Direct

Direct Writing is slightly slower than Async because each frame must complete writing to disk before the next frame can begin processing. This can have a small effect on performance, but it is more compatible with slower disk sub-systems.

Note: The Write Method is a holdover from earlier disk sub-systems that had slower write times. With newer, faster disk sub-systems this issue is less of a concern. However, the option is still available within SCRATCH to allow for legacy drives.

Tip: If you are experiencing write errors or bad frames when outputting from SCRATCH, try switching to Direct Writes.

BLOCK SIZE

This pull-down controls how SCRATCH reads TIFF files. The options are 1MB, 2MB, 4MB, 8MB and 16MB. Different disk sub-systems are able to handle larger block sizes, which can improve playback performance of TIFF images. The TIFF files must be formatted for real-time playback regardless of the block size selected. See the section FILE FORMAT in Chapter 4 for more details about the TIFF image format and real-time playback.

AUTO-LOGON

With Auto-Logon enabled, the initial Startup Screen is bypassed and SCRATCH opens directly to the last CONstruct that was used.

Tip: To enable the Start-up Screen again, exit a Project and switch to the System Settings Menu; deactivate Auto-Logon. The next time you start SCRATCH you will be presented with the Start-up Screen.

COUNT FROM

This option determines whether SCRATCH counts the first frame of a CONstruct as ZERO or ONE. Depending on your production, you can change this value to ensure that frame counts represented in the CONstruct and Player match with the rest of the production.

SET WALLPAPER

Click on this button to set the Windows background wallpaper to the current image in the View Port.

SDI OUTPUT

When an NVIDIA SDI Option card is detected this button is enabled and opens the NVIDIA settings dialog window.

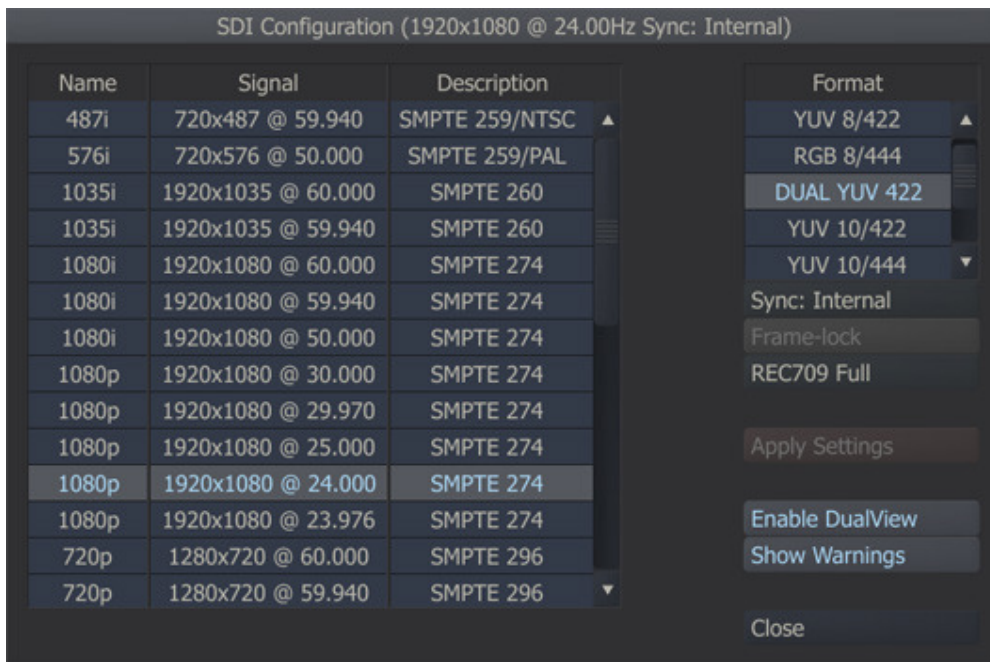

This dialog panel let's you configure a number of your SDI Settings. The signal formats listed depend on the version of the NVIDIA SDI Option card. The SCRATCH - SDI Configuration panel will override any settings made in the NVIDIA Control Panel. Next to dimension and frame rate, output format and sync settings, you can select:

- A specific color space. The full range-spaces enable super-white and super-black. Alternatively, you can set the "NO CS matrix" option to use the default color space you have set with the NVIDIA control panel.
- By setting the Show Warning option SCRATCH will show a warning in the player when frames are dropped during regular playback.
- With the Dual View switch you can (temporarily) enable or disable SCRATCH to play out to SDI (which might influence performance).

When new settings are applied, SCRATCH will automatically restart to initialize the SDI card with the new settings. Finally, a warning may be displayed at the bottom of the panel indicating that the selected signal and any external sync do not correspond. This is an internal NVIDIA driver message.

Note: With the "NO CS matrix" option set, SCRATCH will not explicitly set the color space at start up. In that case, the color space that has been set through the NVIDIA settings panel will be used. However, after selecting "NO CS matrix", you should first exit SCRATCH and (re)set the custom color space through the NVIDIA panel.

Note: The SDI Output only shows images from the Player. When you are in the CONstruct or the Startup Screen, the SDI Output shows a SCRATCH logo screen or a custom logo if the Startup Screen has been customized. See Chapter 11 – CUSTOMIZING SCRATCH for details about customizing the Startup Screen.

Tip: If the SDI Output is disabled but an NVIDIA SDI Option card has been installed and configured, you will see a SCRATCH logo screen on the SDI output even when in the Player. In this case, return to the Startup Screen and activate the SDI Output in the System Settings Menu.

Tip: The [DUAL YUV 422] option is used for stereoscopic output. The two outputs of the NVIDIA SDI card will be configured to show the left and right sides of the SCRATCH DUAL VIEW. Details on configuring SCRATCH for stereoscopic projects are covered in a separate support article.

AUDIO DEVICE

This option will show a list of available and supported Audio devices. SCRATCH supports any device that uses either the ASIO driver model or the Windows WDM driver model.

CLEAR DUAL-HEAD

If SCRATCH is running in dual view, this option will determine what the second monitor will display when not in player mode. If the option is off, the ASSIMILATE logo will show, when the option is switched on it will persist the last frame that was displayed in the player.

SYSTEM INFORMATION

On the far right side of the System Settings Menu are several lines of text which provide information about the status of the current license, the version of SCRATCH you are running, the system ID, the current build of SCRATCH (this is different than the version number) and general information about the graphics hardware. This information is useful for diagnostics and troubleshooting.

04 – THE CONSTRUCT

INTRODUCTION

The CONstruct is the heart of SCRATCH. Each CONstruct represents a sequence of clips and the CONstruct view provides a high-level overview of your entire Project. This is where you perform the larger tasks of loading material into the system; grouping clips into a logical order either manually or through an edit list; and preparing the media for further manipulation.

This chapter describes the various functions available for manipulating media, creating conformed timelines, and setting up output nodes to process the final results out of SCRATCH.

After you select **Enter Project** from the Startup Screen, you will be presented with the CONstruct view.

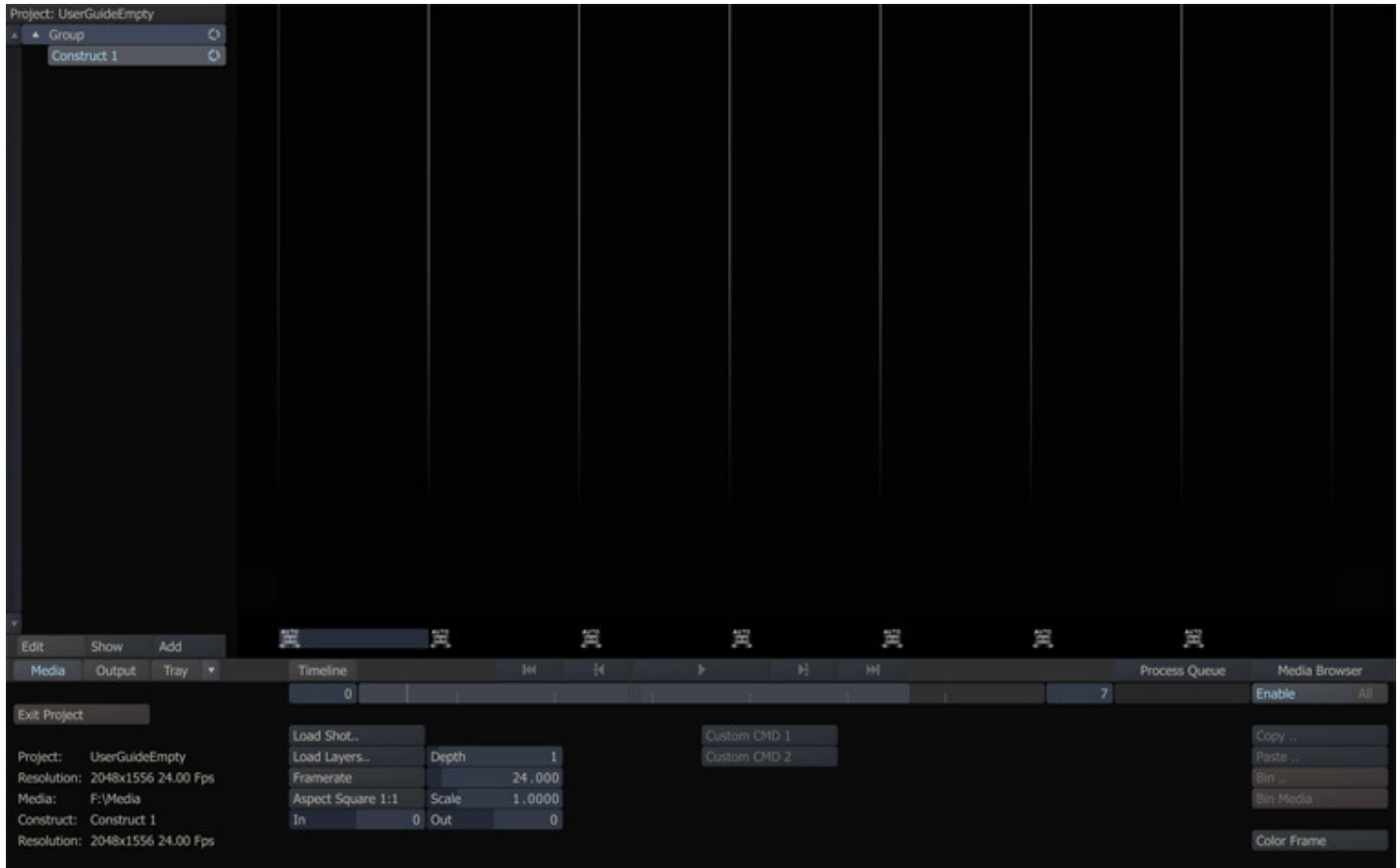

THE VIEW PORT

PROJECT OVERVIEW LIST

A Project can contain many different CONstructs and these CONstructs can be organized into Groups. The Groups and CONstructs are shown in the list on the left side of the View Port. A new Project begins with a single CONstruct and a single Group shown in the Project Overview List. As new CONstructs are added, they appear in this list.



Tip: Swipe left to show and hide the Project Overview List.

To manage the Project List (e.g. creating new items, renaming and setting order) there are a number of controls at the bottom of the list.

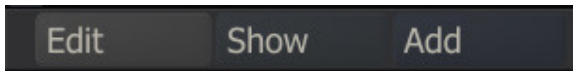

The **Add** button will create a new CONstruct in the currently selected group. With the **Show** button you can toggle the appearance of all the Project List items to one of three states: Collapsed, show Proxy, show Note. See below for a more elaborate explanation of these states. By clicking on the **Edit** button an additional row of controls will appear and the Project list will turn into edit mode.

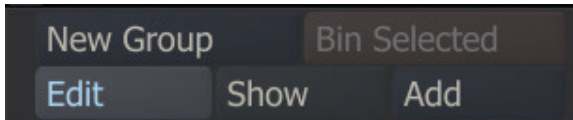

Switching the Project List into Edit mode by clicking on the Edit button will mean that you can:

- Create additional groups with the New Group button
- Change the names of the Project List items by clicking on them
- Mark an item for deletion by clicking on the bin icon behind the item. To remove the items permanently you need to click the Bin Selected button at the bottom of the list.



Changing the order of CONstruct within a Group, the order of Groups or moving a CONstruct from one Group to another is done by dragging and dropping the item. You start a drag-action by clicking on the item and holding the left mouse button down for a short moment. The item will then be attached to the cursor and you will be able to drag it across the Project List (you can release the mouse button). A white line will appear indicating the new position of the item if you would click again.

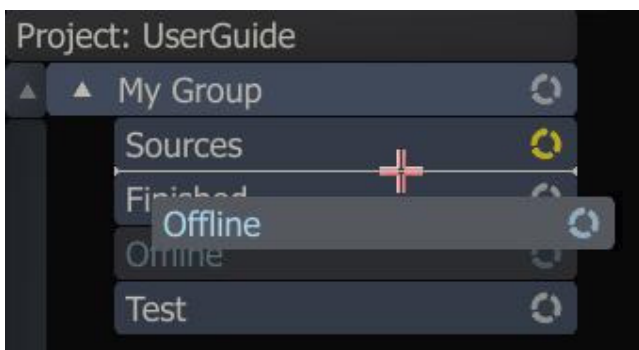

When holding the ALT key down when starting a drag-action, rather than picking the item up to be moved, a copy is made of the CONstruct or Group. The copy can now be dropped anywhere within the Project List the same way as you would when moving an item. You can remove the copy before placing it by swiping down or by pressing the escape key.

□ **Quick Key:** ⌘ hold down left key momentarily

× Start drag action Project List item

□ **Quick Key:** Alt + ⌘ Hold down left key momentarily

× Copy Project List item and start drag action

You can toggle the state of an individual Project List item by clicking on the recycle icon in the right corner of the item. Alternatively, you can also use the Show button at the bottom of the Project List to toggle the state of all items at once.

- *Collapsed*
- *Proxy* (only CONstruct items); The proxy image of the first clip on the active slot of the CONstruct will be shown.
- *(Sticky) Note* ; you can write / read a short text with the item. When there is text present, the recycle icon will be colored yellow. For more on **sticky notes**, see the corresponding paragraph in the section about shots, later in this chapter.
- You can also collapse or expand all CONstruct items within a Group completely, by clicking on the arrow icon on the left of a Group item.

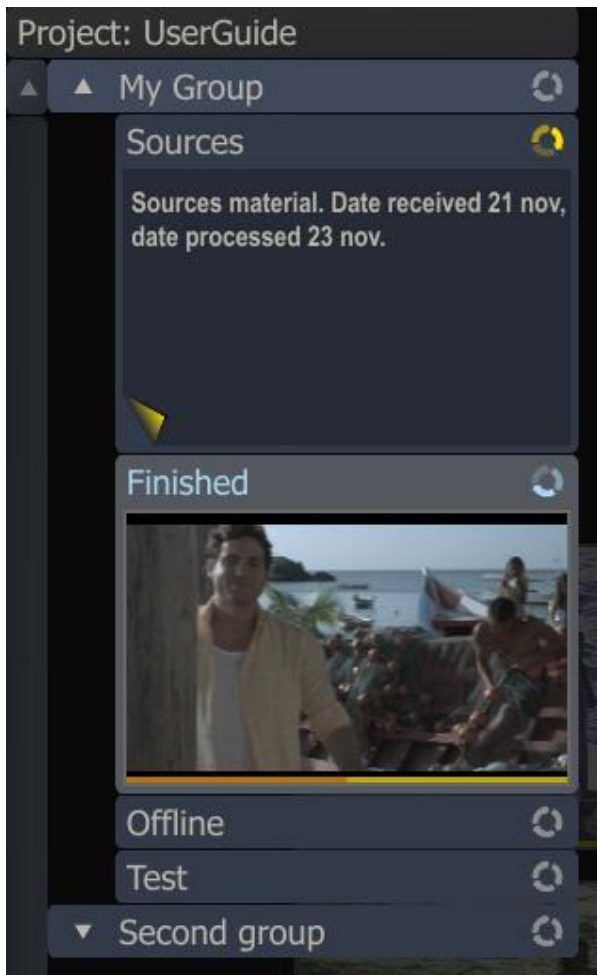

If the Project List becomes too long to fit on the screen you can use the scroll bar at the left of the Project List to scroll down and up.

SLOTS

The central area of the View Port is the SCRATCH CONstruct. The CONstruct serves two main purposes. First, it is a holding place for source material when building a conformed timeline or building a structured set of shots to be used in a review session. Second, the CONstruct represents a timeline with each slot from left to right representing a single shot within the timeline and different versions of each shot stacking up vertically within a slot.



The number of slots as well as the number of clips within as slot can quickly amount to a number that will not fit on a single screen. The following Quick Keys are available for navigating the CONstruct and slots:

-
- | | |
|--------------------------------|---|
| □ Quick Key: Spacebar and drag | × Pan across the CONstruct horizontally |
| □ Quick Key: drag inside slot | × Pan across the Slot vertically |
| ▶ Quick Key: Right Arrow | × Reveal one slot to the right in the CONstruct |
| ◀ Quick Key: Left Arrow | × Reveal one slot to the left in the CONstruct |
-

When in panning mode, the cursor will change to: 

SLOT INFORMATION AREA

Below each Slot in the CONstruct is the Slot Information Area. This area is used to display a variety of information about the Slot and/or the current Timeline Shot within that slot.

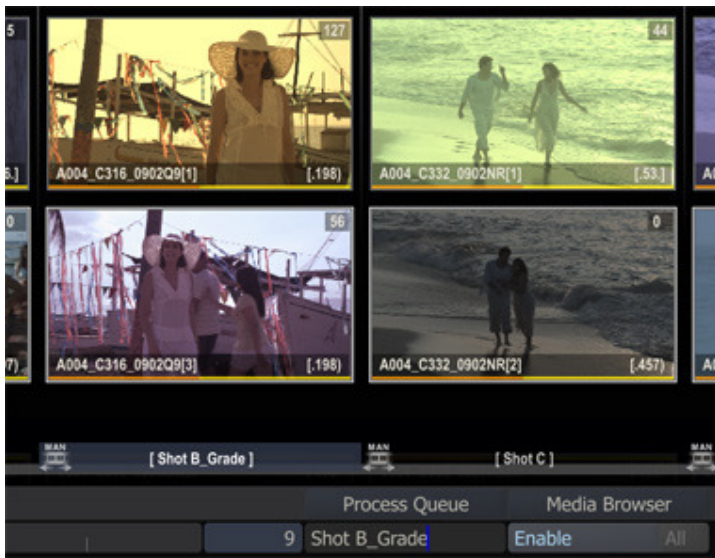

The Slot Information Area highlights to indicate which slot is currently selected. The light grey bar indicates the actual length of the clip in the slot in relation to the length set for the slot. Also, each Slot has an icon at the bottom. This icon indicates whether a slot is enabled or not and whether the duration is set manually. Furthermore, you can adjust which text info is shown at the bottom of the slot.

SLOT NAME

In the Text Slate next to the Enable button on the CONstruct Menu Bar, you can enter a name for a Slot. This can help you to manage your workflow. By default the timecode of the slot is shown. To display the name, you must select the option **Names** on the Proxy Info selection button on the Timeline Menu, which is discussed later in this chapter.

SELECTING SLOTS

The active slot is highlighted by the blue bar at the bottom. You can however select multiple slots for copying, disabling or removing. To make a selection you use the Control and / or Shift key. Select the first slot by clicking in the Slot Information Area as you would do normally to select a slot. Hold down the **Quick Key: Shift** and click in the Slot Information Area of another slot. All slots between the selected slot and the slot you shift-clicked on are selected (or de-selected when it was selected in the first place). You can also hold down the **Quick Key: Control** and click in the Slot Information Area at the bottom of the slot. This will toggle the selection state of the slot. To clear a selection all at once, click on the slot outside the information area.



-
- **Quick Key:** Control +  Left Click
 - × **Disable/Enable Slot**
-

□ Quick Key: Shift + ⌘ Left Click

× Toggle Disable/Enable state for range of Slots

DISABLING, COPYING, REMOVING SLOTS

When you have selected one or more Slots can disable, copy or remove them with the menu buttons on the right of the CONstruct menu bar.

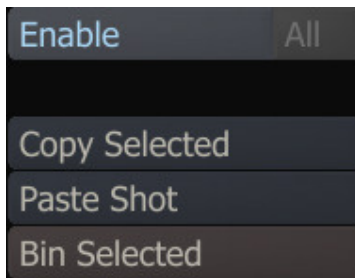

You can disable individual Slots so that they will not be considered part of the playback when the Construct is loaded into the Player. To disable a Slot you can use the **Enable** toggle button. When a Slot is disabled, the icon at the bottom left of the slot turns red. When you have multiple Slots on the CONstruct disabled you can quickly enable them by activating one of the disabled Slot and then select the **All** button before clicking the **Enable** button.

Note: Slots can also be disabled and enabled while in the Player. See the TRAYS section in Chapter 5 for more information.

The **Copy Selection** button will copy all selected Slots into the copy buffer. The **Bin Selection** button will remove the selected Slots permanently. Both buttons only work on Slots that are selected, not on the active slot (highlighted with the blue information bar at the bottom). The **Enable** button works on the selection when one or more Slots are selected, otherwise it works on the active Slot.

AUTO/MAN ICONS

Each Slot has an icon at the bottom showing whether the duration of the slot is being determined automatically (AUTO) or manually (MAN). The duration of a slot can be set independently from the actual clip that is in the slot.

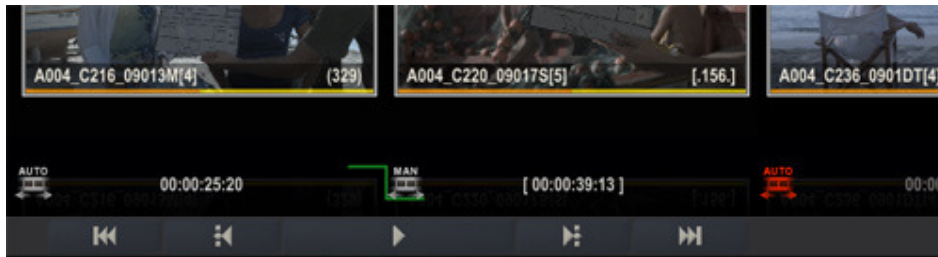

By default, a slot adapts its duration to the length of the clip that is placed in it. When this is the case, the slot shows the AUTO icon. If the current clip is replaced by a clip of a different duration, the slot adapts to the new duration automatically.

However, when conforming from an EDL or ALE file, the duration of the slot is dictated by the values coming from the EDL. In this case, the slot's duration is set to MANUAL to indicate that any new shots placed in that slot will not alter its duration.

Note: Regardless of whether a slot is set to AUTO or MAN, you can still alter its duration using the editing functions (See Chapter 6 – THE EDITOR). Once you have manually altered the duration of a slot, it switches to the MAN icon and remains in that state. Slots cannot be switched back to AUTO once they have been set manually.

When a Dissolve is used in the transition from one slot to the next a green transition mark is added to the slot icon. As previously described, when a slot is disabled, the slot icon is shown in red.

OUTPUT NODES

Output Nodes represent the final result of a CONstruct. By default, each CONstruct has one main Output Node and it determines the resolution, file type, and location of the images that are processed out of SCRATCH. You can however define additional, derived, Output Nodes. The concept of the Main Output Node can be thought of in terms of a tape-based mastering process. In tape-based mastering, a full-resolution, text-less master is created. From this master all other versions are derived. The same can be said for the Main Output Node. It is the highest-resolution, 'clean' version of the CONstruct from which all variations can be extracted.

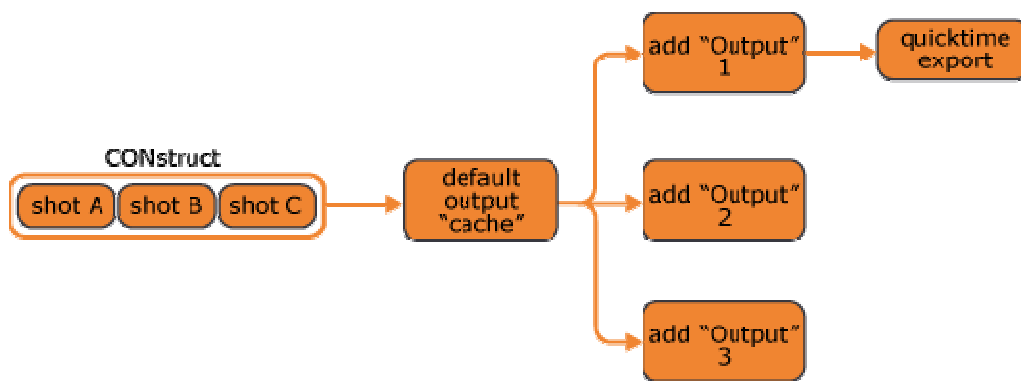

Output Nodes are primarily managed from the Output Menu, discussed later in this chapter in detail. The Output Nodes can however also be viewed in the Output Node Stack, which you can open in the View Port from any panel in the CONstruct by swiping of the right of the interface or using **Quick Key: Q**.

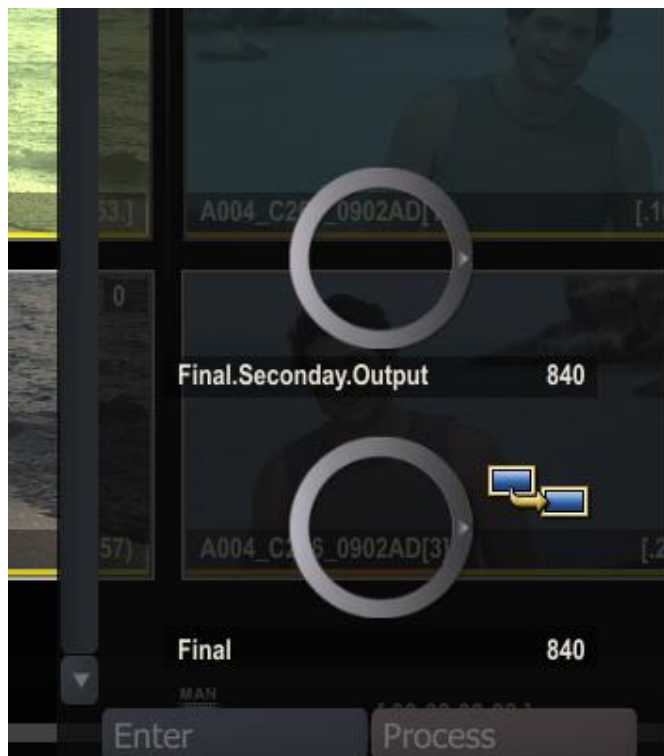

-
- Quick Key: Q**
× Show/Hide the Output Node stack
 - Swipe Action: Right**
× Show/Hide the Output Node stack
-

INTERACTING WITH SHOTS

SCRATCH works with sequences of images off disk; called clips or shots. In order for SCRATCH to recognize a particular shot, it must first be loaded into a CONstruct. While working in the CONstruct you will be interacting with shots in a variety of ways, from bringing shots into the CONstruct to getting information about a shot; moving and copying shots between slots and CONstructs; and arranging shots into specific orders.

To load a single shot, switch to the Media Menu by clicking on the Media button on the left side of the Menu Bar. The Main Menu switches to the Media Menu and the Media button is highlighted, indicating that it is the current menu.

On the left side of the Media Menu is the LOAD SHOT button. Clicking on this button opens a SCRATCH Browser, which you can use to navigate to a particular shot. Select the shot in the Browser and click on OPEN. The selected shot attaches to the cursor as a thumbnail and you can place it down in any slot simply by clicking over a slot. The shot will drop to the bottom of the slot. The loading of single shots or multiple shots is discussed more extensively later in this chapter.

Tip: You do not need to continue holding down the mouse or pen to keep the shot attached to the cursor. It remains attached until you click down again on another slot.

Note: The User Interface remains active even when a shot is attached to the cursor. This allows you to continue to interact with the interface without losing your selected shot(s). There are several actions within SCRATCH that require a shot to be attached to the cursor before they become active.

SHOT THUMBNAILS

The thumbnail image of a shot in the CONstruct is a real time generated proxy of the original image. As a result, the thumbnail image is always an accurate representation of the original shot.

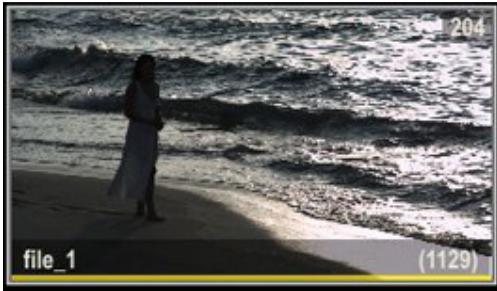

Note: These proxies are not rendered back to disk but are kept in memory and re-generated as needed on the fly. See Chapter 3 – THE STARTUP SCREEN for information about flushing cached proxies.

ACTIVE ZONES

The thumbnails have three Active Zones that allow you to interact with the shot.

Shuttle Zone

The very top area of the thumbnail is a shuttle zone that allows you to shuttle through the frames of each shot by clicking and dragging at the top of the shot thumbnail. This displays a yellow Shuttle Bar that represents the current shuttle position within the entire clip.

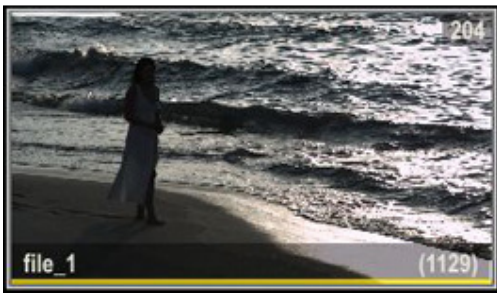

Information Zone

Clicking in the shaded bar at the bottom of each shot opens up an Information Panel that gives you access to detailed information about the shot.

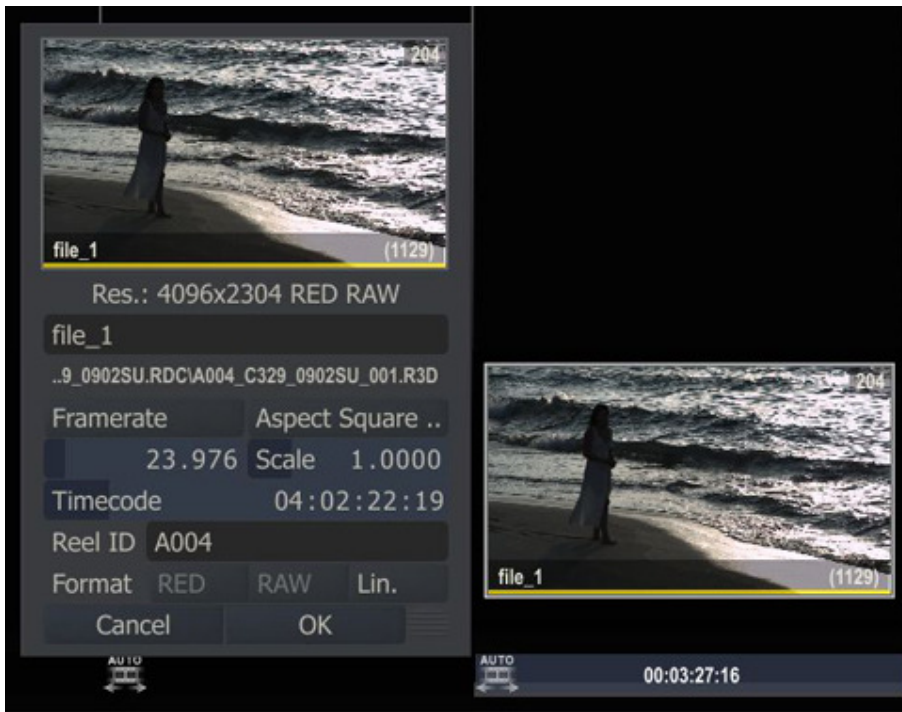

The Information Panel can also be opened by placing the cursor over a shot and pressing the **Quick Key: I**.

□ **Quick Key: I**

× Open the Information Panel for the shot under the cursor.

The Information Panel displays the following details:

- The original X and Y resolution and color space of the shot.
- Shot Name – You can change the name of the shot by clicking in this Text Slate, changing the name and pressing Enter.

Note: This will only change the name used within SCRATCH. It does NOT modify the source file's name.

- The shot's source directory and filename.
- Framerate – This value can be changed by clicking on the Framerate button or entering a new value into the Framerate Numerical Slate
- Aspect Ratio and Scale – You can adjust these values by clicking on the Aspect button and selecting a new Aspect Ratio or by modifying the Scale Numerical Slate.
- Source Timecode – This is the timecode that is associated with the shot. If timecode is present in the header of a DPX file, that timecode value is used. For files where no timecode is present, the frame number of the source file is converted into a timecode based on the Framerate setting from above. You can manually alter the timecode of any shot by entering a new value into this Numerical Slate. The timecode will be applied to the first frame of the shot and will increment throughout the entire shot.
- Reel-ID - The Reel-ID is set when conforming from an EDL that contains a Reel-ID or read from the 'input device' field of a DPX header, if available. The Reel-ID is also automatically read from R3D files. You can adjust the Reel-ID by clicking in this Text Slate, changing the name and pressing Enter
- The Format and LOG/LIN state are shown at the bottom of the Information Panel. The LOG/LIN state is also read from the header of image files, if present. This state can be changed at any time by clicking on this button in the Information Panel. This alters how SCRATCH treats the file, but it will not modify the source file itself.

The Information Panel can be moved by clicking on the gripper in the lower right corner and moving the Panel to a new location.

Note: You don't need to hold down the mouse or pen while moving the Information Panel. A single click picks it up and a single click drops it again. This is consistent throughout SCRATCH.

Changes to the Information Panel can be accepted with the OK button and canceled with the Cancel button. Clicking anywhere outside the Information Panel is the same as clicking on the Cancel button.

Note: When you make a change to an editable value in the Information Panel, you must press Enter to accept the change. Once you press Enter, that change is made immediately and does not require pressing OK in order to be accepted. Pressing Cancel after pressing Enter does not revert the value back to its original.

Tip: Multiple Information Panels can be opened at one time by using the **Quick Key: I**. However, each Information Panel must be closed separately by either pressing OK, Cancel, or clicking outside of the Information Panels. In this case, the panels are closed in the order in which they were opened.

Pick-up Zone

Clicking in the center area of the thumbnail picks up the shot and attaches it to your cursor. Once attached to the cursor, shots can be moved, copied and binned. The User Interface is not locked out once a shot has been attached to the cursor. For example, you can create new CONstructs, Groups, or perform other actions with the shot attached. Some functions in SCRATCH only become active once a shot has been attached to the cursor.

THUMBNAIL OUTLINES

The colored outline around each thumbnail provides you with information about the clip and its current status.

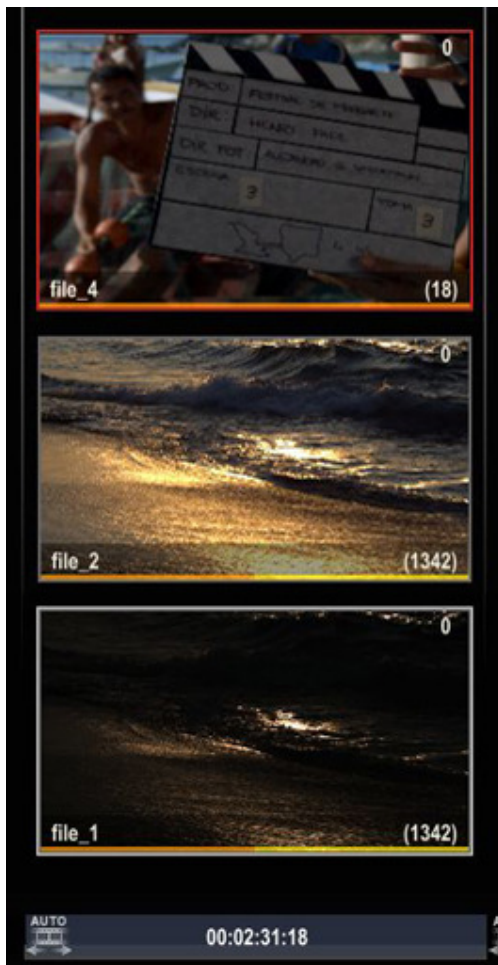

The bottom row of clips, called the Timeline Clips, always have a white outline around them to indicate that they are the clips that will be played by default. This is an easy way to identify the Timeline Clip in a slot that has been slid up or down.

The currently selected clip(s) have a thicker white outline around them. The color of the outline indicates whether a clip is LOCAL or REMOTE.

LOCAL clips have a gray outline around them. A LOCAL clip is a clip that has been loaded from within the current Project's Media Directory. LOCAL clips use the Media Directory as a relative starting point to find the associated media file. They always remain connected as long as the media files maintain the same location relative to the Project's Media Directory, which can be changed at any time in the Project Settings Menu on the Startup Screen.

REMOTE clips have a red outline around them. Clips that are loaded from outside the current Project's Media Directory are considered REMOTE since they use an absolute path to the associated media files. As a result, if a REMOTE clip's media files are moved from that absolute location, the connection within SCRATCH will be lost.

TIMECODE/KEYCODE PROXY INFO

In the upper-left corner of each thumbnail you can display the Timecode or Keycode of the current thumbnail frame. This option is set in the Timeline Menu. See the PROXY INFO section later in this chapter for more information on showing and hiding the Timecode or Keycode Proxy Info.

Note: The Timecode or Keycode text is white if the value is being read from the file's header. If the text is gray, the Timecode or Keycode information is missing from the file's header and an absolute value has been assigned using the frame number of the source file.

CURRENT THUMBNAIL FRAME

In the upper-right corner of the thumbnail is the current frame counter. This indicates what frame of the current shot is being shown in the thumbnail. This number is an absolute count from the beginning of the shot.

SHOT NAME

The lower-left corner of the thumbnail displays the Shot Name. This is set initially based on the name of the files that are being used as the source for the shot. However, the Shot Name can be changed at any time through the Information Panel.

TOTAL FRAMES

The lower-right corner of the thumbnail displays information about the IN and OUT points that are marked on the shot. The value indicates the number of frames between the IN and OUT marks. The brackets on either side of the number are a quick indicator of where the IN and OUT marks are located relative to the first and last frames of the shot.

If the IN and OUT marks are at the first and last frame of the shot, the total frame count has parenthesis on either side like this: **(1129)**



If the IN or OUT marks have been moved to a different frame within the shot, either through an EDL conform or manually, then a bracket and dot indicate there are additional frames available either before or after the IN and OUT marks. For example, **[.45.]**



In the image below, the IN mark is on the first frame of the shot, so there is a parenthesis on the left side of the total frame count. But, there are additional frames available beyond the OUT mark, so there is a dot and bracket on the right side. The total number of frames between the IN and OUT marks is 11.



WARNING TRIANGLES

SCRATCH maintains a database of all shots that have been loaded into a project with information about the filename, resolution, frame range, and color space, to name a few. When a shot is loaded, SCRATCH looks it up in the database and compares the values of the shot to what is in the database. If SCRATCH detects an inconsistency in a shot, a warning triangle appears on the thumbnail to alert you.

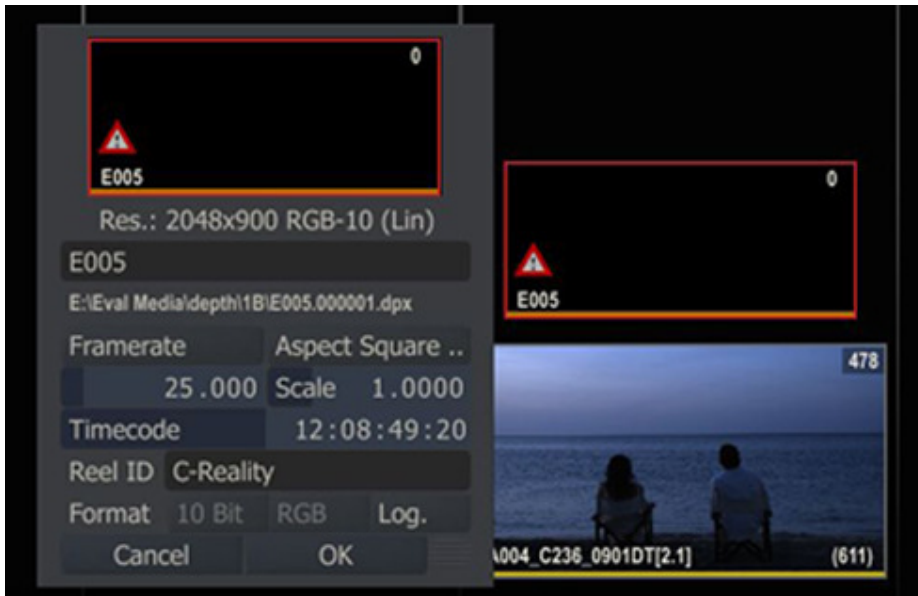

Situations that can cause a warning triangle are:

- Mismatched timecode – For example, the DPX header timecode has a value of 25 for the frame count, but the Framerate for the shot has been set to 24.
- Altered Resolution
- Altered Frame Count
- Altered LOG/LIN Flag
- Altered Bit Depth
- Altered Timecode or Keycode

To identify the error, open the Information Panel for the shot and the problem is highlighted in red.

FILM CANS

A Film Can icon is displayed in the thumbnail when SCRATCH cannot locate the source media for a particular shot. This can happen during a Conform when the EDL contains an event for which SCRATCH cannot find a matching source clip, or if

source media is moved outside of SCRATCH.



STICKY NOTES

Each shot in the CONStstruct and the Group and CONstruct items in the project tree can have a Sticky Note associated with it to annotate the item. You can create a Sticky Note for a shot by placing the cursor over a thumbnail and pressing the **Quick Key: A**, which will open the Sticky Note editor over that shot.

-
- Quick Key: A** × Pop-up the notes editor
-

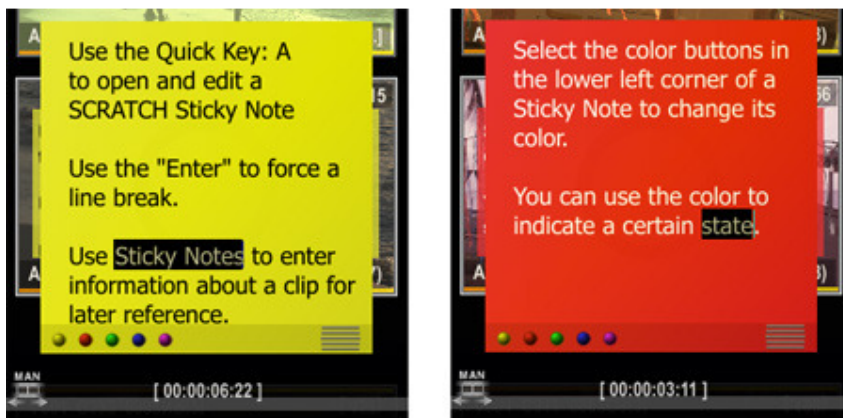

You can enter information into the Sticky Note using the keyboard. The Enter key creates a line break in the Note. When you have finished typing, use the **Quick Key: Esc** to close the Note. You can also click down anywhere outside the Note to close it. Any text that has been entered is preserved.

-
- Quick Key: Esc** × Close the notes editor
-

You can change the color of a sticky not with by selecting one of the color buttons in the lower left corner. Furthermore, notes can be moved around by clicking on the gripper in the lower right corner. To make a note visible inside the proxy of a shot, place the cursor over the thumbnail and press the **Quick Key: S**.

-
- Quick Key: S** × Show/hide notes under the cursor
-

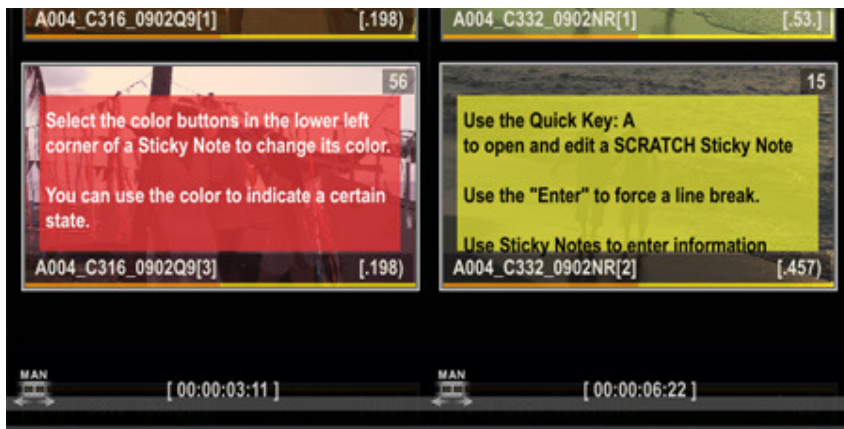

This Quick Key toggles visibility on and off for whichever clip is below the cursor. On the Timeline menu panel, discussed later in the chapter, there are the **Show All Notes** and **Hide All Notes** buttons to switch on/off visibility of all notes on all clips at ones.

COLOR GRADE AND NOTE INDICATORS

If a Color Grade or Sticky Note has been applied to a shot, the very bottom edge of the thumbnail changes color. An orange bar across the bottom of the thumbnail indicates that a Color Grade has been applied to the shot. A yellow bar indicates a Sticky Note is present. If both a Color Grade and Sticky Note are applied, the bar will be half orange and half yellow, as shown in the image below.



MOVING A SHOT

Shots can be moved from one slot to another by clicking in the middle of the thumbnail and picking up the shot. By holding down the mouse button momentarily, the shot thumbnail becomes attached to the cursor. The amount of time it takes before a move starts can be set in the user settings (see Chapter 3 - The Startup Screen). Also notice that when starting a move action, the original location of the shot is shown by a dimmed thumbnail image. You can then drop the shot into any other slot by clicking over that slot.

Note: A shot can be inserted below an existing shot by clicking in the open area just below the other shot. The shot on the cursor is then inserted below the other shot and all shots above are pushed up in the Version Stack.

Note: You cannot move a shot from one CONstruct to another. When a shot is attached to the cursor and you navigate to a different CONstruct a copy is made of the shot automatically and the original is left untouched.

COPYING A SHOT

The process for copying a shot is similar to moving a shot. When you press the **Quick Key: Alt** when picking up a shot, a copy is created and attached to the cursor. You can drop this copy just like when moving a shot. The original thumbnail image is not dimmed in this case. Alternatively, you can pick up the shot without **Quick Key: Alt** and then click on the Copy Shot button at the far right side of the Main Menu. The shot that is attached to the cursor now becomes a copy and the original is returned to its position within the CONstruct (the dimmed thumbnail returns to full). You can drop this shot down anywhere in the CONstruct.

You can copy single shots or even multiple selections in this way.

Tip: Shots can be copied between CONstructs by simply picking the shot up, changing to a different CONstruct by selecting it in the Project Overview List, and then dropping the shot into a new location on the other CONstruct. This automatically creates a copy without the need to press the Copy Shot button first.

There is also a Quick Key available for copying a shot, use the Quick Key: C while the cursor is over the shot.

-
- | | |
|---|---|
| <ul style="list-style-type: none"> □ Quick Key: C
 □ Quick Key: Alt +  Left Click | <ul style="list-style-type: none"> * Copy the shot under the cursor and attach to the cursor.
 * Copy the shot that was clicked on |
|---|---|
-

PASTE SHOT

When a shot has been copied, the copy remains in the Copy Buffer. The Paste Shot button can be used to insert another copy back into the CONstruct. The shot is pasted into the CONstruct at the bottom of the currently selected slot. All other shots within that slot are pushed up in the Version Stack; the newly pasted shot is placed at the bottom of the stack, making it the current version.





Note: The current slot is indicated by a highlight in the Slot Information Area. Keep in mind that the currently selected slot may not be visible within the View Port.

MULTIPLE SHOT SELECTIONS

You can also select multiple shots to be moved or copied. There are different ways to select multiple shots. One way is to hold down Shift or Control key and drag mouse from an empty section on the CONstruct over multiple clips. All shots that are (partly) covered by the semi-transparent rectangle will be selected (or de-selected when the status of the clip was selected in the first place).



Alternatively, there are multiple Quick Keys to select more than one shot / a single shot:

-
- | | |
|--|--|
| <ul style="list-style-type: none"> □ Quick Key: Control + A
 □ Quick Key: Control + D
 □ Quick Key: Shift +  Left Click
 □ Quick Key: Control +  Left Click
 □ Quick Key: Shift +  Left Click + drag
 □ Quick Key: Control +  Left Click + drag | <ul style="list-style-type: none"> * Select all shots in the CONstruct
 * De-select all shots in the CONstruct
 * Extend contiguous selection till shot that was clicked on.
 * Toggle selection of shot clicked on (allows for non-contiguous selection)
 * Add all shots (partially) overlapped by area select to the main selection
 * Toggle selection mode of all shots that are (partially) overlapped by the area selection. |
|--|--|
-

<input type="checkbox"/> Quick Key: Control + 1... 9	× Selects all the shots on layer '1' etc
<input type="checkbox"/> Quick Key: 1... 9 + Play All	× Selects all the layers for Play All
<input type="checkbox"/> Quick Key: Control + R	× Selects all the shots in the slot beneath the cursor

Once you have multiple shots selected, the Copy command updates itself to become Copy Selection. This functions the same as Copy Shot, but the entire selection will be copied.

Likewise, multiple shots can be pasted into the CONstruct using the Paste Shots button. The shots are pasted into the bottom row of each slot, starting with the currently selected slot and moving to the right.

REPLACING SHOTS

When loading, copying, or moving a shot, you can use the Quick Key: Control to apply properties such as handles, vari-speed, and shot framing from a shot in the CONstruct onto the shot you are dropping.

Select the shot by holding down the Quick Key: Control and clicking on the shot. The thumbnail gets a thick white border around it, indicating that it is selected. Release the Quick Key: Control and pick up the selected shot. Place the cursor over the shot you want to copy the properties from, hold down the Quick Key: Control again, and drop the shot. The shot is dropped into the same slot and adopts the handles, vari-speed and framing from the underlying shot. This is an effective way of replacing one shot with another, while still maintaining any modifications that have been made.

<input type="checkbox"/> Quick Key: Control	× Apply properties of underlying shot to shot being loaded
---	--

Note: Any color grading that has been applied to the shot will not be copied onto the replacement. This can be done from within the Color Module.

BINNING A SHOT

To remove a shot from a CONstruct, use the BIN command. The Bin button is located just below the Copy and Paste buttons on the right side of the Main Menu. It functions similarly to the Copy and Paste buttons and can be used on multiple selections. With multiple selections, you are asked to confirm the Bin command a second time with a button on the right side of the Menu Bar.

Note: Binning a shot does not remove the original source files; it merely removes that instance of the shot from the current CONstruct within SCRATCH.

GLOBAL BUTTONS

There are several interface elements that are available at all times when you are in the CONstruct.

MENU BAR BUTTONS

The following Menu Buttons toggle a particular menu on-and-off in the Main Menu.

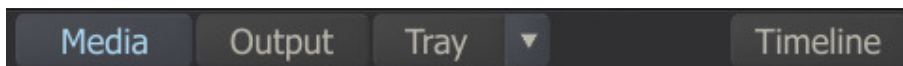

When a menu is toggled off, the Main Menu defaults to the Timeline Menu. The currently active menu is highlighted in the Menu Bar. Each menu is covered in detail later in this chapter.

MEDIA

Toggles the Main Menu to the MEDIA Menu

OUTPUT

Toggles the Main Menu to the OUTPUT Menu; the details of this menu are discussed in [Chapter 9 - PROCESS AND PLUG-INS](#).

TRAY

Toggles the Main Menu to the TRAY Menu

Additional options for selecting and creating new Trays are available by clicking on the small triangle on the right side of the button.

TIMELINE

Toggles the Main Menu to the TIMELINE Menu

Note: The MEDIA OUTPUT and TRAY Menu Buttons work as toggles. The first time they are clicked, the appropriate menu appears. Clicking the same button again toggles between that menu and the Timeline Menu. The Menu Button is highlighted to indicate which menu is currently active.

NAVIGATION CONTROLS

The Navigation Controls allow you to quickly pan through the CONstruct. The Navigation Controls do NOT change the slot is currently selected. They are simply a means for moving the CONstruct within the View Port.

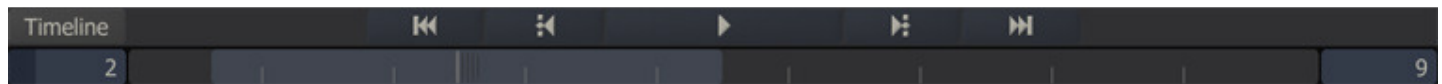

FIRST SLOT

Pans the CONstruct to reveal the first slot

PREVIOUS SLOT

Pans the CONstruct one slot to the right; this results in revealing a slot on the left side of the CONstruct.

PLAY

Loads the entire CONstruct into the Player; see Chapter 5 – THE PLAYER for details about entering the Player.

NEXT SLOT

Pans the CONstruct one slot to the left; this results in revealing a slot on the right side of the CONstruct.

LAST SLOT

Pans the CONstruct to reveal the last slot

NAVIGATION SLIDER

The area just below the Navigation Buttons is the Navigation Slider. The tick-marks in the Navigation Slider area represent individual slots within the CONstruct. The Slider within this area shows the portion of the CONstruct that is currently visible in the View Port.

Moving the Slider left and right pans the View Port across the CONstruct. This is a quick way of navigating and having a sense of where you are within a large CONstruct.

You can also pan across the CONstruct, using the Quick Key: Spacebar and then clicking with the mouse and dragging left or right. By dragging and releasing the mouse, you can engage the Auto-Pan, which continues to pan the CONstruct in the direction you initially dragged. You can click anywhere in the CONstruct to stop the Auto-Pan.

Note: Using the Navigation Slider or Quick Key: Spacebar panning does not change the currently selected Slot. The slot selection remains the same, allowing you to view a different section of the CONstruct, while still preserving your currently selected slot.

The following Quick Keys are available for navigating the CONstruct:

□ Quick Key: Spacebar and drag	× Pan across the CONstruct
□ Quick Key: Spacebar, drag and release	× Auto-Pan across the CONstruct
▶ Quick Key: Right Arrow	× Reveal one slot to the right in the CONstruct
◀ Quick Key: Left Arrow	× Reveal one slot to the left in the CONstruct

CURRENT SLOT NUMBER

The Numerical Slate to the left of the Navigation Slider indicates the currently selected slot number. Slots are numbered from left to right starting either at zero or one, depending on the value set in the Settings Menu on the Startup Screen.

You can select a particular slot directly by clicking on the Slot Number Slate and entering a new value. The Slot Information Area for the selected slot is highlighted and the View Port automatically pans to that slot.

Tip: Use Control Gearing to change the Current Slot Number interactively.

TOTAL SLOT NUMBER

The Numerical Slate to the right of the Navigation Slider indicates the total number of slots in the current CONstruct. This value cannot be edited directly; it is generated automatically.

PROJECT BUTTONS

On the right of the Main Menu in the CONstruct there are two buttons for general project management.



The Process Queue button will open the Process Queue dialog with the status of (scheduled) output nodes. This function is discussed in detail in [Chapter 9 - OUTPUT AND PROCESSING](#). The Media Browser button will open the Media Browser dialog, a tool to manage all the clips in the current project. The Media Browser is discussed in more detail later in this Chapter.

SHOT / SLOT BUTTONS

On the right side just below the Main Menu are four buttons that are present at all times (except when in the Output Menu) in the CONstruct; Copy..., Paste Selection, Bin... and Bin Media.



COPY

The Copy button remains grayed out unless a shot, a slot or group of shots or slots have been selected. Once a selection has been made, the Copy button activates and changes its title depending on what is selected. If a single item has been selected in the CONstruct, Copy Selected is displayed. If multiple items have been selected, Copy Selection is displayed. Clicking on the Copy button copies the current selection into the Copy Buffer. The original items remain in their current location within the CONstruct.

PASTE

Once shots or slots are copied into the Copy Buffer, you can Paste them down in another part of the CONstruct or a completely different CONstruct altogether. The Paste Shot / Slot button begins copying shots at the currently selected slot.

BIN

The Bin button remains grayed out unless a shot, a slot or group of shots or slots have been selected. Once a selection has been made, the Bin button activates and changes its title depending on what is selected. If a single shot has been picked up in the CONstruct, Bin Shot is displayed. If multiple shots have been selected, Bin Selected is displayed. Clicking on the Bin button removes the selected shot or shots from the CONstruct.

Note: Multiple shots cannot be dropped onto the Bin button. To bin multiple shots, select the shots using the Quick Key: Control and then click directly on the Bin Selection button without picking up the shots first.

BIN MEDIA

Any time media is generated by SCRATCH, frames are stored in the designated output folder. The Bin Media button allows you to purge all of the processed frames from the current CONstruct. This does NOT delete original source images; only files that have been created as part of the SCRATCH processing of that CONstruct are affected.

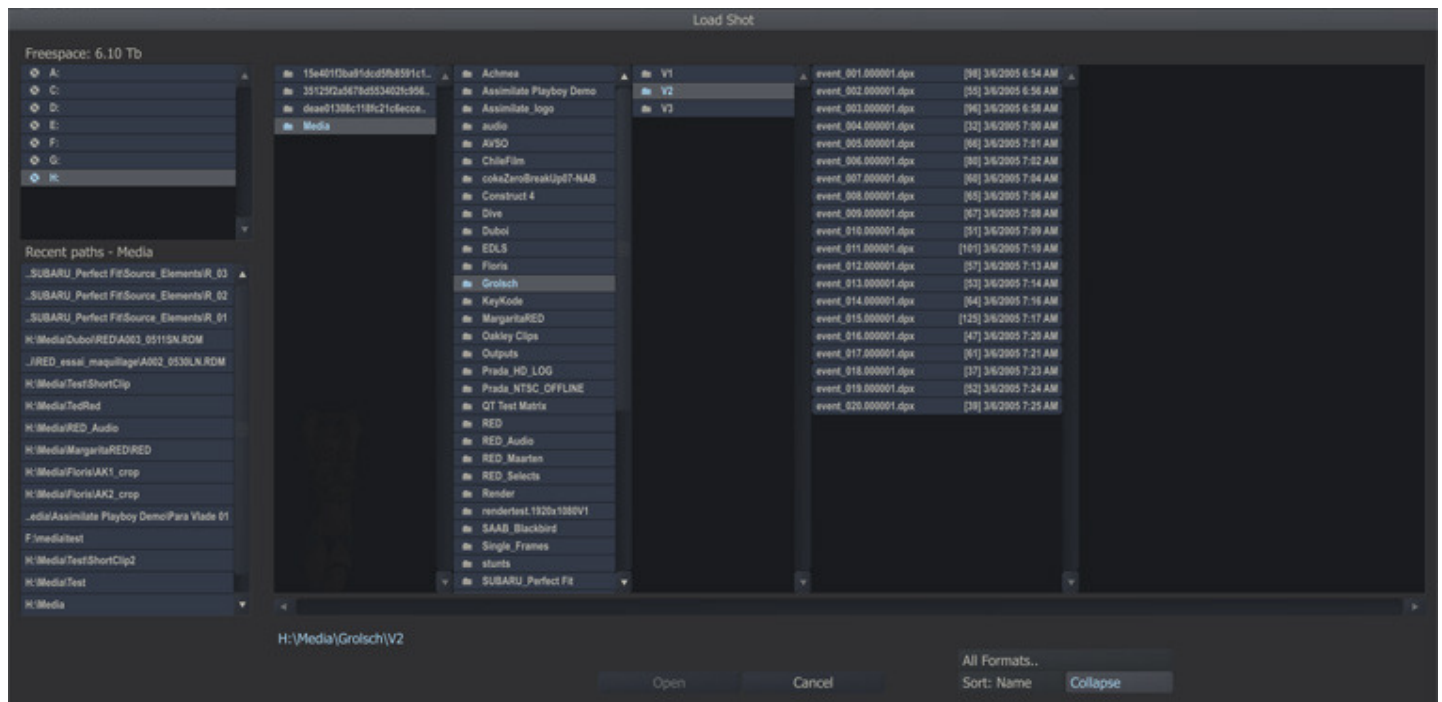

SCRATCH recognizes entire file sequences and groups them together into a single entry in the Browser by default. The number of frames in a sequence is shown in square brackets.

You can load a clip by selecting it in the Browser and pressing the Open button, or by double-clicking on the clip name. Once the clip is loaded, it is attached to the SCRATCH cursor and you can select which slot to drop the clip into.

Note: You do not need to continue holding down the mouse or pen button. Once a clip is attached to the cursor it remains there until you click on a location, or an action button in the interface.

LOAD LAYER

The LOAD LAYER button allows you to load multiple shots into the CONstruct at once. Clicking on the Load Layer button opens the SCRATCH Browser and you can navigate to a base-level folder for the Load operation. SCRATCH searches from the base-level folder down through any sub-folders, and loads any image file that it finds. By setting the Depth Numerical Slate, you can control how SCRATCH interprets the folder structure and how the clips get loaded.

For example, assume you have the following folder structure with a file sequence in each of the Take folders:

```
\Roll_01
  \Scene_01
    \Shot_01
      \Take_01
      \Take_02
    \Shot_02
      \Take_01
      \Take_02
      \Take_03
    \Shot_03
      \Take_01
  \Scene_02
    \Shot_04
      \Take_01
      \Take_02
      \Take_03
    \Shot_05
      \Take_01
      \Take_02
  \Scene_03
    \Shot_06
      \Take_01
      \Take_02
    \Shot_07
```

```
\Take_01
\Take_02
\Take_03
```

If you select the Roll_01 folder as the base folder, with a Depth setting of 1, all the clips from the base folder down will be loaded into 3 slots. Slot 1 would contain all the shots within the Scene_01 folder; Slot 2 would contain all the shots within the Scene_02 folder; and Slot 3 would contain all the shots within the Scene_03 folder. As a second example using the same folder structure but setting the Depth to 2, would result in 7 slots, one for each Shot folder.

In this way, you can control how the shots are loaded in so that they maintain the same overall structure once they are loaded into SCRATCH. This can be especially useful when loading large numbers of folders, but still being able to find a specific shot quickly for review.

Note: The Load Layer function can theoretically take a long time to finish. To abort the function, press **Quick Key** : Escape.

FRAMERATE

The Framerate Options List or the Numerical Slate next to it (for non-standard rates) allows you to select the frame rate at which the soon-to-be-loaded clip will be interpreted. This is used strictly to determine how the timecode values for the clip will be calculated.

Note: When loading clips for a Conform, it is critical that the frame rate is set correctly so that the proper timecode is assigned to the clip. If the wrong frame rate is set, the clips will have timecode that does not match up properly with an offline EDL.

ASPECT AND SCALE

The Aspect pull-down allows you to assign an aspect ratio to shots that are loaded with the Load Shot or Load Layer buttons. This aspect ratio is set as a property of the clip and determines how that clip appears in the Player. The Scale Numerical Slate takes its value from one of the Aspect presets, or you can set the Scale to any value you like, and the Aspect pull-down will switch to Custom.

DEFAULT HANDLES

The two Numerical Slates; In: and Out: allow you to select a default number of frames to be assigned as handles to the clips loaded with Load Shot or Load Layer. In: will be the handles at the head of the clip and O: will be the handles at the tail of the shot.

The handle values can be used in situations where a known number of head and tail handles exist. For example, if a project is scanned from film using a standard 8 frames of handles at the head and tail, you could set the head and tail handles in SCRATCH to 8, and all shots would be loaded with their IN and OUT marks already set to eliminate the 8 frame handles. The handle frames will still be available, but by default the portion of the shot that determines the slot length in SCRATCH, will also be the duration between the IN and OUT marks.

You can modify the in- and out handles of loaded clips further from within the Editor (See Chapter 6: The Editor) or from the Media Browser (see in a later section of this chapter).

CUSTOM INTERFACE BUTTONS

The middle section of the Media menu is available for custom buttons that can link to external applications or scripts. These links are created through special Windows Environment Variables. See Chapter 11 - Customizing SCRATCH for more detail on creating custom interface buttons.

OUTPUT MENU

The Output Menu is where you manage the settings of the different output nodes of a CONstruct. When you select the Output button, the Slots and Shots of the CONstruct in the Viewport are replaced with a Pipeline view of the Output Nodes of the CONstruct. By default there is always one (main) Output Node. The left most icon represents the timeline shots of the CONstruct. With the controls below the view you can manage Output Nodes and create additional nodes to render out different formats of the CONstruct. This section discusses the general concepts of managing Output Nodes. More on this topic can be found later in this chapter when discussing the Process Queue and in [Chapter 9 - PROCESS AND PLUG-INS](#).



Note: Not all settings of an Output Node can be managed from this panel. Some settings need visual confirmation (e.g. rendering in a time code / rotations). These settings are available from within the Process Menu in the Player, which is discussed in more detail in [Chapter 9 – PROCESS AND PLUG-INS](#).

Note: As described earlier in this chapter, you can also view all Output Nodes in the Output Node Stack in the Viewport. The stack is available from within all Menu panels except the Output Menu.

Note: By default there is one Main Output Node unless you enable the Dual Output project setting. Then two Main Outputs are created. This is useful for Stereoscopic projects and discussed later in this chapter.

Tip: You can adjust the settings of an Output Node quickly by dragging and dropping a Clip Node onto it; the Format, Aspect, Framerate and Scale of the Output Node will be updated with those of the shot that was dropped.

OUTPUT SETTINGS

The controls in the middle of the Output Menu panel apply to the currently selected output node. In case an output node has been processed, the controls will be disabled / grayed out to prevent accidental overriding of output files or changing only part of an output stream. In order to change the settings of an output node that has been processed, you first have to explicitly invalidate it or bin the underlying media.

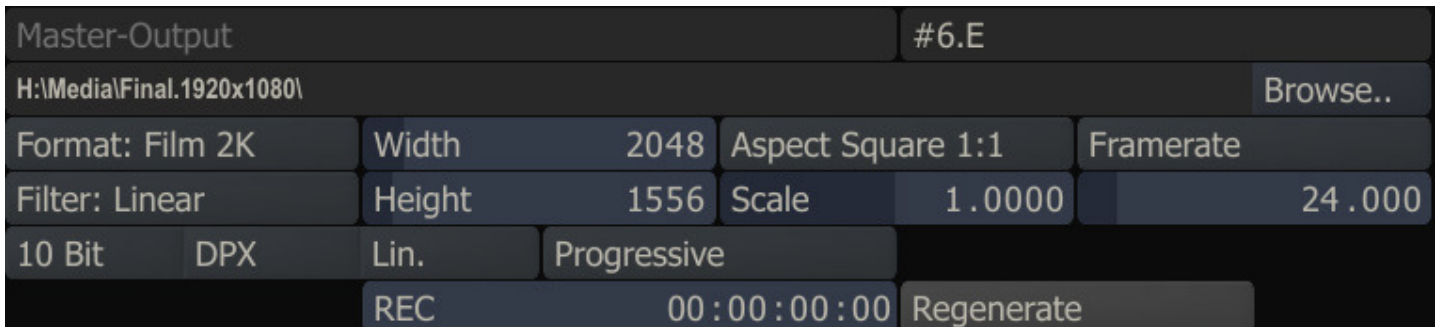

NODE NAME

The first Text Slate of the settings panel contains the name of the Output Node. You can change the name of any derived output. The name of default Main output is fixed and is the same as the name of the CONstruct. A new Output Node will

inherit the name of its preceding (parent) Output Node in the Pipeline with a **.Output** postfix. For example, if the main output is called ' **MyConstruct** ', a derived output from that will be called ' **MyConstruct.Output** '. This could be renamed to e.g. ' **MyConstruct.HD** ' and any derived node from that will be default named ' **MyConstruct.HD .Output** '. If the name is not unique within the CONstruct, an increment is added at the end of the name to ensure that the name is indeed unique. The name of the node is, next to easy identification, used in setting the defaults for the location and names of processed output file(s).

FILENAME

The Filename Text Slate to the right of the Output Name has some special functionality. When you click on the Text Slate, a new dialog opens up where you can set various options for how frames will be processed out of SCRATCH.

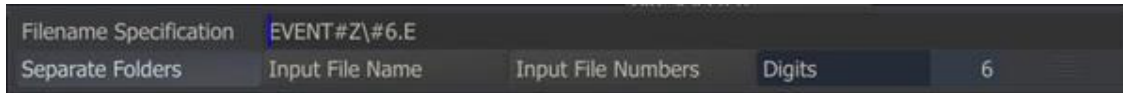

Filename Specification

The top area is the Filename Specification. This area shows the end results of the options you select within the Filename dialog. The default value that is entered is **#6.E** . This indicates that processed files should have a name that is the frame number with 6-digit padding and the default extension for the file type being used. The full filename specification is: **#Z(x,y) #F #C #(xxx,yyy|&) .E** where:

```
#Z - insert the source event/shot number into the filename
x - is the number of digits in the event number (defaults to 3)
y - is the first event number (defaults to 1)
#S - will be substituted with the shotname
#C - will be substituted with the shotname of the input
#R - will be substituted with the reel-id of the input. When the reel-id is missing "AX" will
be used
#F - will be substituted with the filename part of the source frame
#xxx - specifies the nr. of digits to use for the filename
yyy - specifies the first frame number (overrides the default which is the timecode)
& - specifies the using of the source frame number, this is retrieved from the input. It will
be ignored in case it results in duplicated frames.
.E - is substituted with the default filename extension for the output format
```

' **#4.E** ' will result in a file sequence of: *0001.ext* , *0002.ext* , etc. If you want a fixed name in front of the numbers you can specify: ' **myname#4.E** ' which would generate: *myname0001.dpx* , *myname0002.dpx* , etc. To use the filename of the source files use ' **#F** ' anywhere in the file specification; when the source files are named *ShotABC011.DPX* , *ShotABC012.DPX* , etc., the format ' **#F_#06.E** ' would generate: *ShotABC_000001.ext* , *ShotABC_000002.ext* , etc. Removing or changing ' **.E** ' will remove or change the extension added to the filename.

To output to separate directories (folders) use ' **#Zx,y** ' tag. The default value for x is 3, so using ' **\event_#Z** ' will generate subdirectories named: *event_001\001.ext* , *event_002\001.ext* , etc. To start at any other event then 1 use ' **\event_#Z3,10** ' which would start the previous example with *event_010\001.ext* .

By modifying the defaults in this way, you can customize the output filenames to exactly what is needed for a particular job.

Separate Folders

With this button you can automatically insert **EVNT#Z** into to filename specification, telling SCRATCH to process each Slot of the CONstruct into a separate folder within the Destination directory.

Input File Name

With this button you can automatically insert **#F** into the filename specification which indicates that the source filename should be used as the processed filename as well. This preserves the source file's naming into the processed file. This can be useful when processing shots for optical or visual effects, so that the relationship to the original frames can be seen.

Input File Numbers

The Input File Numbers button works in a similar way to the Input File Name button except that this changes the default **#6** file number indicator to **#&** . This uses the source file's frame number as the frame number for the processed file. This is yet another way to preserve the input file when passing shots along for visual effects. Used in combination with the Separate Folders and Input File Name options, you can create processed frames out of SCRATCH that match the source frame's naming. This allows for exact identification of the source frame at any time.

Digits

The Digits Numerical Slate allows you to change the padding for the number of digits in the output file by entering a new number into the Slate.

Note: When Input File Number is selected, the Digits Slate is grayed out, since the padding is taken directly from the source images.

Gripper

There is a gripper in the lower-right corner of the Filename Specification dialog that allows you to re-locate the dialog to a different area of the screen temporarily.

MEDIA DESTINATION

The large Text Slate below the output name shows the destination path for processed images from the Output Node. By default, this path is the Project's Render Directory followed by the name of the Output Node. If the resolution of the output differs from the project resolution, the resolution is also added to the folder name. If that is not a unique path, an increment is added at the end of the path to ensure that the path is indeed unique.

The BROWSE button to the right of the Text Slate can be used to open a SCRATCH Browser where you can navigate to a new location for processed images.

Note: Once images have been processing into the destination folder, the BROWSE button changes to BIN ALL. At this point, the destination path cannot be altered without first deleting any previously processed images. This is a safety mechanism to ensure that SCRATCH can properly track processed images and will not accidentally overwrite important data.

FORMAT

The Format pull-down operates in the same way as the Format button in the Project Settings Menu of the Startup Screen. This sets the working resolution for the Output Node. The values for the pull-down are read from the ImageFormats.cfg file.

FILTER

The Filter pull-down determines what type of default filtering will be used when processing the Output Node. This filter is used for any scaling, translation or rotation operations that are made as part of the shot framing within the Process menu. For more information on shot framing, see [Chapter 9 – PROCESS AND PLUG-INS](#).

The type of filtering determines how a pixel's value is altered, depending on the pixels surrounding it as the image is transformed. The range of the filter is derived from the amount of scaling applied to the image, except in Linear filtering where the filter size is constant.

SCRATCH filtering falls into three main groups:

Linear-type Filters

Linear filters use a constant slope value for the falloff within the filter range. These include; Linear, Box and Triangle filtering. The Linear filter can be done in real-time by the NVIDIA graphics card.

Cubic-type Filters

Cubic filters use a standard cubic curve for the falloff within the filter range. These include; Cubic, Gaussian, Quadric and B-Spline. Cubic filters create generally softer results.

FIR-type Filters

Some filters use a method that is similar to a FIR, or Finite Impulse Response, filter in that they use a modified bell-shaped curve for the falloff within the filter range. Since the values for these curves can become negative, they have a sharper overall effect than the Cubic filters. These include; Sinc, Mitchell and Lanczos.

WIDTH

This Numerical Slate defines the horizontal working resolution of the selected Output Node in pixels.

HEIGHT

This Numerical Slate defines the vertical working resolution of the selected Output Node in pixels.

ASPECT

This pull-down determines the aspect ratio to be used for the selected Output Node. The values for the pull-down are read from the Aspects.cfg file.

Note: For details on setting proper aspect ratios and using the Scale parameter, see the PROJECT SETTINGS MENU section in Chapter 3.

SCALE

The Scale is a manual control for custom aspect ratios.

FRAMERATE

This pull-down determines the frame rate for the selected Output Node. A specific number can also be entered directly into the Numerical Slate.

COLOR FORMAT

This pull-down allows you to set the Bit Depth that is used for the output files. The options are:

8 Bit

File formats using 8-bit values per color channel

10 Bit

File formats using 10-bit values per color channel

16 Bit (i)

File formats using 16-bit integer values per color channel

32 Bit (f)

File formats using 32-bit floating-point values per color channel

FILE FORMAT

SCRATCH can output in a variety of file formats. This pull-down allows you to set the file format that will be used for the output files. The options are:

DPX

The DPX file format is a real-time optimized format that includes a file header, which stores metadata such as timecode, Keycode, and other information about the file. DPX files typically use 10-bit values per color channel, but can also include 16-bit values.

Cineon

The Cineon file format is virtually identical to the DPX format except that it does not include a file header.

Tiff

The TIFF file format is widely used in animation and VFX applications. The TIFF file specification is quite broad and files can be formatted in a variety of ways, which may or may not be real-time playable.

JPEG

JPEG files are a compressed format that requires CPU processing in order for the files to be decoded into a format that SCRATCH can use. As a result, JPEG files may not be capable of real-time playback.

OpenEXR

OpenEXR is a common file format for saving multi-channel images. SCRATCH currently only reads the default image channel from OpenEXR. The OpenEXR file format is generally not optimized for real-time playback.

Targa

The Targa file format is also widely used in animation and VFX applications. Targa files may not play back in real-time.

SGI

The SGI file format is still used by many 3D animation facilities. The SGI format is generally not a real-time playable format due to the byte ordering of the files.

JPEG 2000

The JPEG2000 file format is used for DCI deliverables. It is a compressed format that requires CPU processing in order for the files to be decoded into a format SCRATCH can use.

COLOR SPACE

This allows you to choose the color space for the output files. The options are LIN, LOG and XYZ.

Note: XYZ is only available when a 16-bit TIFF, SGI or JPEG200 file is selected as the output format.

SCAN MODE

The Scan Mode determines whether the processed frames are Progressive or Interlaced.

Progressive

These image files are intended to be viewed on a progressive display system, where each line is drawn in order from the top of the image to the bottom.

Interlace F1

These image files are intended to be viewed on an interlaced display system, where all the odd numbered lines are drawn first, followed by the even numbered lines.

Interlace F2

The image files are intended to be viewed on an interlaced display system, where all the even numbered lines are drawn first, followed by the odd numbered lines.

Note: Once images have been processed into the destination folder, the buttons controlling the output format will be grayed out. This is to ensure that all images are processed with the same settings throughout the CONstruct. To modify any of these values, the processed media must be removed using the **BIN ALL** button.

RECORD TIMECODE

The value set here is used as the starting timecode for the first frame of the selected Output Node. This is the timecode that will be written into the header of DPX files when the node is processed.

REGENERATE

This option will, when set, generate new time code on output/processing rather than passing through the input time code.

MANAGING OUTPUT NODES

You can define multiple Output Nodes in a single CONstruct in order to easily output multiple versions of the timeline in different formats. One Output Node can serve as the input for any number of underlying outputs, creating a Pipeline that can efficiently process all output versions and formats.

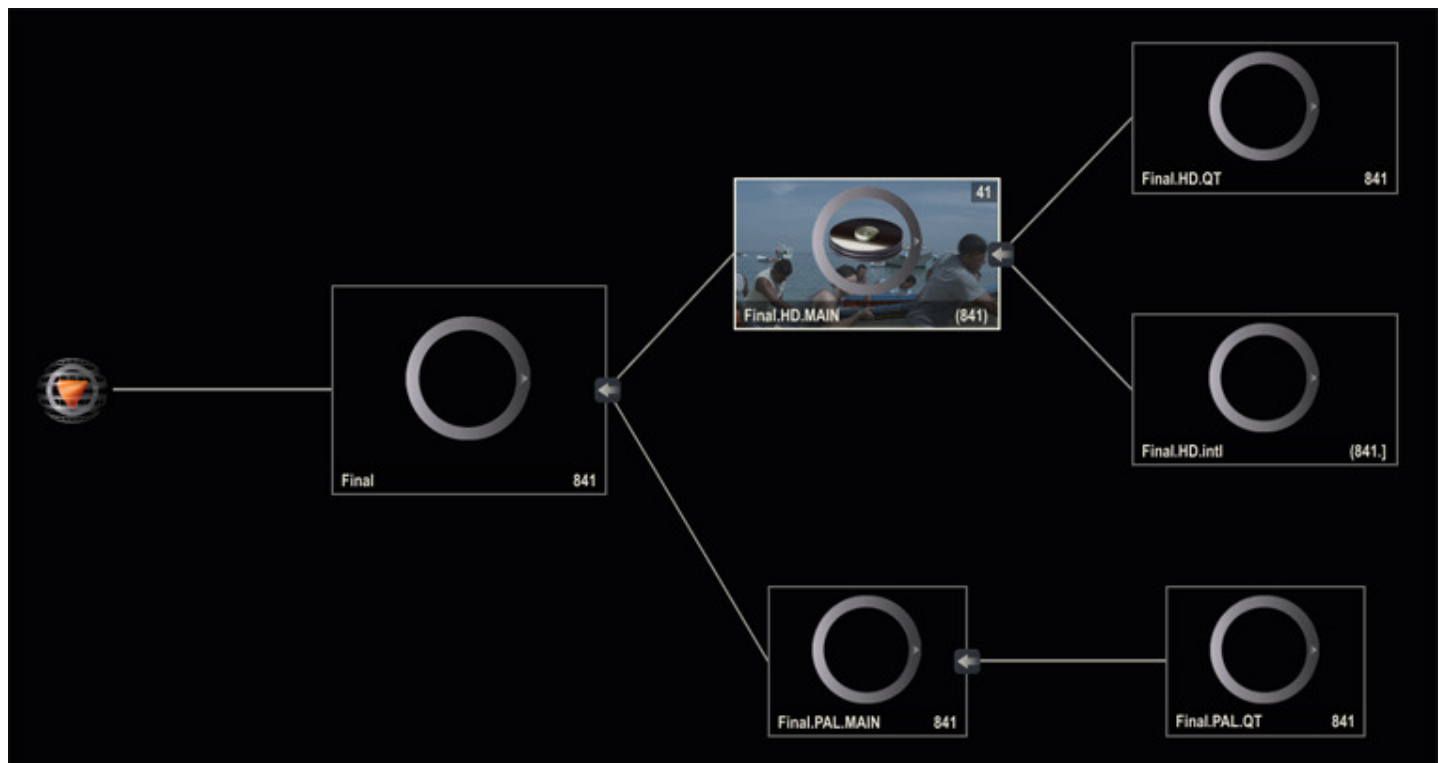

The Output Pipeline has two different views between which you can toggle using the View button on the Main Menu bar or Quick Key: M.

By default the Pipeline view will show proxies of the Output Nodes. As the screen can fill up relatively fast when you add several Output nodes, you can switch to the Icon view of the Pipeline. In that view all nodes are represented by smaller icons, offering a better overview of the whole Pipeline. In both views you can collapse and expand the tree by clicking the on the joins of the connector lines.

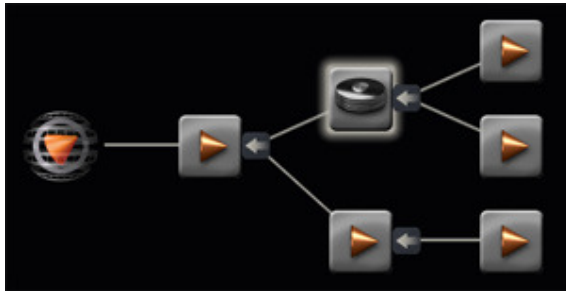

There are a number of controls in the Output Menu to create new Output nodes or remove existing nodes.

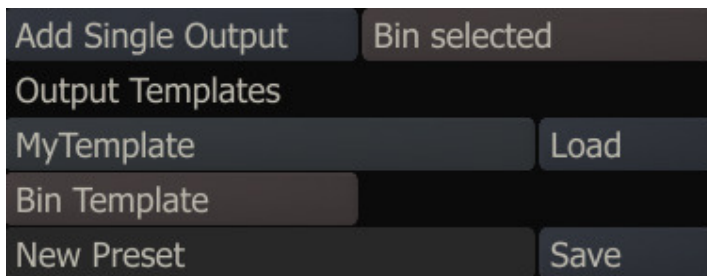

ADD SINGLE OUTPUT

This button will add a single new child Output Node to the current selected node. You can not create a new main Output Node. When the Timeline icon is selected the new node will be attached to the already present Main Output Node. In case you need two main Output Nodes (for stereoscopic projects) see the paragraph on Dual Outputs later in this chapter.

BIN SELECTED

The button will remove the current selected node and all the underlying child nodes. The main Output Node and the icon representing the Timeline cannot be removed.

Note: Removing an Output Node will not automatically remove any generated media of the node from disk. To remove the media, you could use the Bin Media button, discussed in the previous paragraph, before removing the node.

SAVE TEMPLATE

An Output Template holds all the formatting settings of a whole branch of Output Nodes. The Template can be loaded and applied in a other projects and CONstruct to easily setup your Pipeline. Next to the Save button is a Text Slate where you can input a name for the Template. The template is stored in an external file in the <C:\Documents and Settings\All Users\Application Data\Assimilator\Settings\presets> folder. The name of the Template is also added to the Option list, next to the Load button. The Template will hold the settings for all Output Nodes under, but excluding (!), the current selected node. Only if the selected node is the last in a branch, the settings of that node are stored in the, in that case single node-, Template.

Note: When you save a template and have not explicitly set the values of all properties of an output, the values in the template will remain undefined. When loading the template these properties will inherit the values of the parent / preceding node; e.g. if Format is not explicitly set before saving an output node as a template, then the newly created Output node from a loaded template will inherit the Format from the preceding Output node.

LOAD TEMPLATE

You can load and apply a Template by first selecting the Output Node under which you want the new node / branch of nodes to be created. Next, you select the appropriate Template it in the Option List to the left of the Load button. Last, you press the Load button itself.

Tip: Always check the settings of all of the newly created Output nodes; names and destination folders might have been changed from the Template defaults to ensure uniqueness.

BIN TEMPLATE

This button will remove the current selected Template in the Option list above the button and remove the corresponding file in the `C:\Documents and Settings\All Users\Application Data\Assimilator\Settings\presets` folder.

DUAL OUTPUTS

When the Dual Output option has been set in the Project settings, SCRATCH will create two (Main) Output Nodes by default. The outputs are named 'xx L1' and 'xx L2' (xx is the name of CONstruct) and correspond with the first layer (timeline) and second layer in the CONstruct. Each node can be configured separately to allow rendering of two layers at the same time. This is most commonly used when working on stereoscopic projects within SCRATCH. When rendering from within the Player using the F12 Quick Key, the results of both output nodes will be rendered and linked for playback. More documentation on Stereoscopic projects and the Stereo workflow can be found on the Assimilate Support site.

PROCESSING OUTPUT NODES

Once you have setup your Output Nodes, you can start processing them. All processing is done through the Process Queue, which will process all nodes as efficiently as possible based on relations between the nodes, the order of adding them to the queue and any schedule for processing you might have set. To manage the Process Queue you can press the corresponding button on the main menu, which will pop up a dialog. Details on that dialog are discussed later in this chapter. In the Output Menu there are a number of buttons for basic processing control.

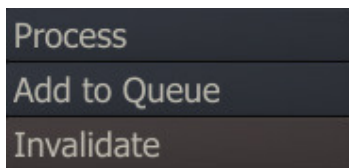

PROCESS

With this button you add the current selected Output Node to the Process Queue and start to process it. The text on the button will change to Abort to stop the processing. Furthermore the proxy or icon in the Pipeline view will change; a disk-icon is shown on top of the icon or proxy indicating that frames were processed for the node. Also, in case of the proxy view a progress bar in the proxy will show. Last, the proxy will show an image of the output when a number of frames have been processed.

Note: The disk-icon icon will also appear in the Project tree with the current CONstruct, indicating that a node in the CONstruct is being processed.



Note: When processing, all the settings controls will be disabled and grayed out to prevent conflicting settings while processing.

ADD TO QUEUE

This button will add the selected Output Node to the Process Queue but it will not start processing. You can use this function to add multiple nodes to the queue and control / schedule processing from within the Process Queue dialog, discussed in detail later in this chapter.

Note: Adding an Output Node to the Process Queue does NOT make a copy. Any changes made to the node between adding it to the queue and processing it will end up in the final result.

INVALIDATE

Once an Output Node has been processed this button will invalidate the underlying media. This means that the media will not be deleted (for that use the Bin Media button, discussed previously) but if the Node is processed again, the media will be overridden.

OUTPUT NODES IN THE PLAYER

When entering the Output Menu and selecting an Output Node in the Pipeline view you will notice that the navigation controls have changed. The Play button icon has changed, indicating that when you now press Play you are entering the Player with the selected Output Node instead of with a single clip or the main timeline. This means that any changes you make will only apply to that Output Node and not on the underlying clips on the timeline.

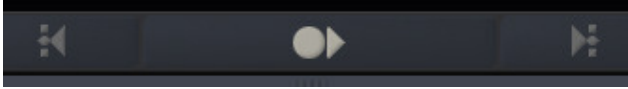

As mentioned earlier, the Process Menu in the Player holds additional settings for an Output Node. These are settings that need visual confirmation to be set. The settings are discussed in more detail in [Chapter 9 - PROCESS AND PLUG-INS](#).

TRAY MENU

WORKING WITH TRAYS

The Tray menu is available from within both the CONstruct and the Player. You can access the Trays by clicking on the **Tray** button or clicking on the small triangle to the right of the button.

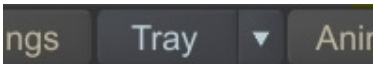

This opens a pull-down menu from which you can select an existing Tray to open or create a new Tray.

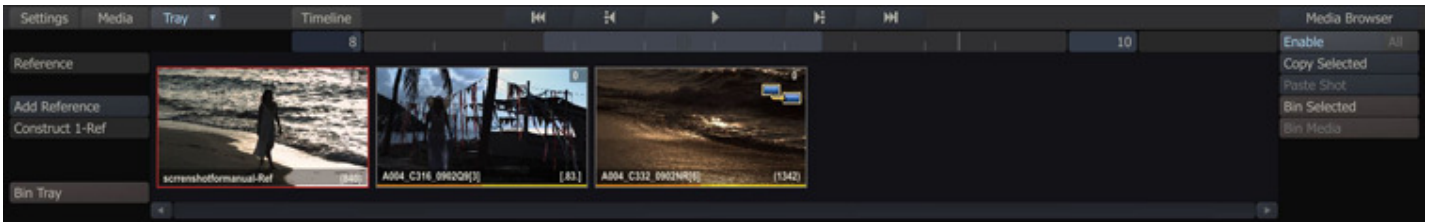

You can use Trays to quickly navigate a Timeline; group shots together so they can be modified using the Matrix color tools; or build a library of preset color grades that can then be quickly applied to other shots within the Projects. Selecting Shots inside a Tray to move, to make a copy or to delete is done the same way as on the CONstruct. You cannot use the regular **Paste** button for placing Shots in a tray though, as that is reserved for the CONstruct; to paste shots use the **Add Reference** button.

Initially, there is a Tray called Reference but you can add as many Trays as needed.

NAME

Each Tray has a name which is shown in the Text Slate at the left of the menu. You can change the name of the current Tray by clicking in the Text Slate and typing a new name for the Tray. You can not change the name of the Reference tray.

DRAG AND DROP SHOTS TO THE TRAY

To add shots into a Tray, select the shots in the CONstruct and then click on any selected shot to attach them to the cursor. Then drop the shots into the open Tray area and they are added to the Tray. If you have multiple shots selected they are added to the Tray in the order you selected them.

ADD REFERENCE

You can also add shots using the Add Reference button. This will add the currently selected shots to the Tray.

Note: If you have multiple shots selected, the Add Reference button will create a single entry in the Tray which is a grouping of the selected shots.

When shots are added to the Tray from the CONstruct, they create a live link in the Tray. The shots are not duplicated but rather the shot in the Tray is a link back to the original shot, which remains in the CONstruct. This link is shown by the  icon on the shot in the Tray, indicating that it is a link to a shot in the CONstruct.

REFERENCE NAME

You can use the Reference Name button to create a new name for a group of shots added using the Add Reference button. This allows you to identify the group with a unique name.

BIN SHOT

To remove a shot from the Tray, select the shot in the Tray area and click on Bin Shot. This will remove the currently selected shot from the Tray.

Note: Removing a shot from a Tray does not remove it from the CONstruct. Also, any color grading or other modifications that have been made will remain on the shot even after it is removed from the Tray.

BIN TRAY

You can delete an entire Tray by selecting the Bin Tray button. This removes the Tray and all of its contents.

TIMELINE MENU

The Timeline menu has several controls for manipulating the shots loaded into the CONstruct and how information is displayed.

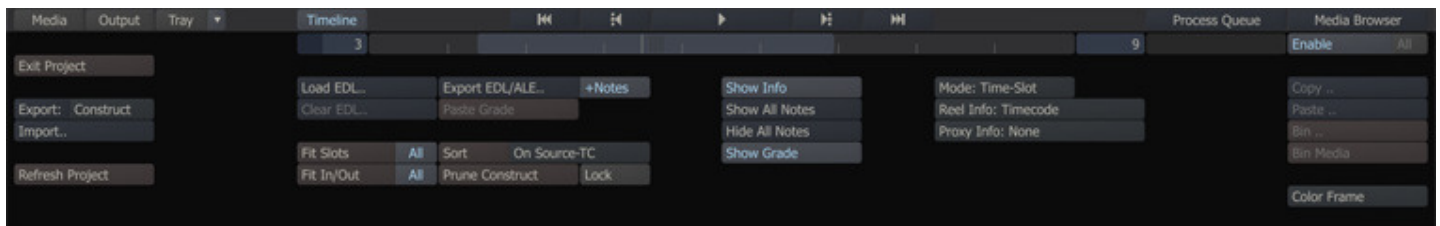

PROJECT FUNCTIONS

EXIT PROJECT

The EXIT PROJECT button returns you to the SCRATCH Startup Screen. The status of the Project is saved so that the next time the Project is entered it will start up on the same CONstruct. This action requires a confirmation by clicking on OK.

Note: This is the same as the Exit Project button in the CONstruct Media and Output menu.

EXPORT A CONSTRUCT, GROUP OR PROJECT

With the Export function you can save project data in either a proprietary binary format or a xml format to an external file. With the option button next to the Export button you can select what project data you want to export; the current CONstruct, all CONstructs in the current selected Group or all CONstructs in all groups. When pressing the Export button a SCRATCH file Browser is opened for you to navigate to the appropriate folder. By default it will point to the Construct sub-folder in the project folder of the current project. If you save project data in the binary format, the file will have a .dsk, .grp or .prj extension, depending on the export level you choose. The binary file will include all the metadata regarding editorial decisions, color grades, notes and any other information that has been added or modified. If you export in a the xml format, the file will contain the basic project and timeline setup and limited grading information. The XML format is primarily intended for use within workflows utilizing third party systems and SCRATCH's XML scripting capabilities which are discussed in detail in the Appendix of this manual.

Note: If Auto-Export is enabled in the Project Settings menu, an XML output file is automatically created in the specified directory every time a Project is exited. This ensures that any external programs that are parsing the XML output file are always using the most current state of any Project.

IMPORT A CONSTRUCT, GROUP OR PROJECT

The Import button opens a SCRATCH Browser where you can navigate to a (previously exported) SCRATCH file, either in the proprietary binary .dsk, .grp or .prj format or in a valid XML format. Opening the file creates either a new CONstruct in the current Group or one or more new Groups and CONstructs in the current project. By default importing a file does NOT overwrite an existing CONstruct, unless you used the XML scripting syntax, explained in more detail in the Appendix of this manual.

Note: Importing and Exporting project data is part of the PROJECTS MODULE; or, it can be licensed as a separate EXTENSION if you do not have a PROJECTS MODULE license. If this EXTENSION is not licensed, the EXPORT and IMPORT buttons will not appear in the UI.

REFRESH PROJECT

The Refresh Project button initiates a refresh of the current Project. This is functionally the same as exiting the Project to the Start-up Screen and then re-entering the Project again. Refreshing the Project can be useful when you want to force any pending XML updates to occur immediately. For more information on working with XML in SCRATCH, see the XML section in Chapter 11 – CUSTOMIZING SCRATCH.

CONFORM BUTTONS

See the section on CONFORMING later in this chapter for a full explanation of the conforming process in SCRATCH.

LOAD EDL

The Load EDL button opens a SCRATCH Browser from which you can navigate to the location of an EDL file to be used for a timecode-based Conform.

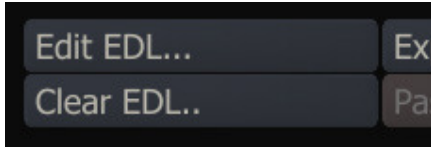

Edit EDL

After an EDL is loaded, its state is maintained as long as the current project is loaded. You can view the EDL and the Conform by clicking the Edit EDL button.

Clear EDL

To load a different EDL, you must first clear the current EDL. After pressing the Clear EDL button, the Edit EDL button will change back to Load EDL.

EXPORT EDL / ALE

The Export EDL / ALE button creates either a CMX-formatted EDL file or an ALE (Avid Log Exchange) file for exporting meta data outside SCRATCH in ASCII format. The EDL file contains the current CONstruct; source timecode for each clip and the record timecode of each clip, starting on the Record Timecode that is set on the CONstruct's Settings menu. Optionally, any notes added to the clips can be added as comments to the EDL by clicking the + Notes button. The ALE is a tab delimited file containing clip name, source- and record timescodes, clip length, reel-id and slot-number, etc.

PASTE GRADE

This button will start a matching process with the clips on the CONstruct and those in the copy-buffer. If it finds a match, based on source timecode, REEL-id and name of the clip it will copy all the grading and framing from the shot in the copy-buffer to the shot on the CONstruct. This function is useful when you have a fully graded timeline and do a different conform / second version with the same clips on another CONstruct. You can copy all clips on the first CONstruct, navigate to the new CONstruct and then Paste Grade the new timeline. The matching process is similar to that of the conform procedure explained later in this chapter.

SLOT MANAGEMENT

Remember that each slot can have a duration that is separate from the clip in the slot. (See the section – AUTO/MAN ICONS – earlier in this chapter for more information) Because of this, there are controls for resolving the differences between the two easily.

FIT SLOTS

The Fit Slots button modifies the length of the selected slot to match the length of the IN and OUT marks on the lowest clip in the Slot. This is a quick way of setting the slot's duration to match the marked duration of a clip. If the ALL button is selected, all slots in the timeline are modified at once.

FIT IN/OUT

The Fit IN/OUT button modifies the IN and OUT marks of a clip to the duration of the Slot in which it is located. This is a quick way of setting the duration of a clip to match the Slot. If the ALL button is selected, all clips on the bottom row of the timeline are modified at once.

SORT

The Sort function will let you change the order of the shots in the CONstruct based on 3 different criteria, Source Timecode, Name and Length. This is a permanent operation and there is no UNDO. You should make a copy or save the CONstruct first if you need to go back to the previous order. The function is useful if you are processing a timeline and need the results to have a different order or in combination with PLAYOUT to assemble to tape while recording the Source TC of the shot on the tape.

PRUNE CONSTRUCT

The Prune function will delete any EMPTY slots within the current CONstruct.

LOCK TIMELINE

The Lock Timeline button locks the timeline so that no modifications to the edit durations, shot timings, or transitions can be made.

Note: If a locked CONstruct is loaded into the Edit module, the parameters for adjusting the edits will be grayed out in the Edit menu.

TIMELINE VIEW SETTINGS

SHOW INFO

When Show Info is active, hovering the cursor over any thumbnail in the CONstruct displays the complete Windows path to that clip next to the Show Info button. The path includes the filename of the currently displayed thumbnail image. This is helpful for quickly locating the source files of a clip, or determining the actual file name for a particular frame.

SHOW ALL NOTES

This button makes all Sticky Notes in the current CONstruct visible.

HIDE ALL NOTES

This button hides all Sticky Notes in the current CONstruct.

SHOW GRADE

The Show Grade button allows any primary color grading applied to a shot to be reflected in the thumbnail view in the CONstruct. With this button deactivated, thumbnails show the original source image without any SCRATCH color grading applied.

MODE

The Mode pull-down determines the overall behavior of the CONstruct. There are two modes: Time-Slot and Free-Form.

Time-Slot

This is the default mode for CONstructs. In this mode, the CONstruct appears as a series of Slots with each Slot representing a specific portion of the Timeline. This is a very structured representation with a clear delineation of each shot's position in time.

This mode is useful for building structured timelines for playback.

Free-Form

In Free-Form mode, the CONstruct is not limited to specific Slots. The CONstruct is an open, structure-less space in which clips can be placed in any order; they can overlap one another; or you can group as you see fit. When the CONstruct is in Free-Form mode, the Play button is grayed out. Since the Free-Form CONstruct has no structure, there is no indication of time.

This mode is useful for creating a loose association of clips and generally visualizing relationships between clips.

If the CONstruct mode is switched back to Time-Slot, SCRATCH attempts to place shots into Slots based on their position in the Free-Form workspace.

Tip: In Free-Form mode, if a single clip is picked up, the Play button lights up, indicating the shot can be loaded into the Player. See Chapter 5 – THE PLAYER for more information about loading shots into the Player.

REEL INFO

This pull-down menu determines what information is displayed in the Slot Information Area.

Slot/Frame nr.

This is a two-part display. The first number indicates the slot number and the second number is the CONstruct frame number at which the slot begins.

Timecode

This displays the CONstruct Timecode at which the slot begins. This Timecode is based on the current frame rate of the CONstruct.

COMMAND MENU FUNCTIONS

The functions available from the Command Menu are:

PLAY ALL

The Play All command loads the entire CONstruct into the SCRATCH Player. This is the same action as clicking on the center Play button on the Menu Bar or using the Quick Key: F1 .

□ Quick Key: F1	× Load the entire CONstruct into the Player
-----------------	---

PLAY SHOT

The Play Shot command loads only the shot that is under the cursor into the Player. If the Command Menu is opened when the cursor is not over a particular shot, this option will be grayed out. The entire shot is loaded into the Player with this command, regardless of any edit decisions applied to the shot within the CONstruct. You can also use the Quick Key: Escape to load the shot under the cursor into the Player.

□ Quick Key: Escape	× Load the shot under the cursor into the Player
---------------------	--

EDITOR

The Editor command loads the entire CONstruct into the Player and switches directly to the Edit menu. Normally, the Player remembers which menu you were in previously and will return you to that same menu. However, using the Editor command bypasses this action and switches you directly to the Edit menu so you can begin making editorial decisions.

Note: Loading CONstructs and Shots into the Player is discussed in detail in Chapter 5.

COMPARE

You can use the Compare function to select multiple shots in the CONstruct and then compare them to each other inside the Player.

This is useful for viewing related shots without actually moving the shots within the CONstruct.

To use the Compare function, hold down the Quick Key: Control and select the shots you want to compare. You can select as many shots as you like. They are highlighted with a white border to show they are selected. Then right-click anywhere on the CONstruct and select Compare .

The selected shots are loaded into the Player as a single slot, with each shot stacked in the Version Stack in the order they were selected. For more information on using the Player and the Version Stack, see Chapter 5 – THE PLAYER.

When you exit the Player and return to the CONstruct, all the shots are returned to their original locations within the CONstruct. The temporary slot that was created will not be preserved. To repeat the compare, you must re-select the shots.

INSERT SLOT

This option inserts a new empty slot to the left of the cursor position.

BIN SLOT

This option deletes the slot under the cursor. If the slot contains shots, you will be asked to confirm this deletion.

EXIT PROJECT

This is exactly the same action as clicking on Exit Project in the Settings Menu, except it does not contain a confirm level. You will be returned to the SCRATCH log-in screen.

CONFORMING

Once shots have been loaded into a SCRATCH Project, you can use edit decision lists (EDL) from an offline system to arrange the shots in the proper order and rebuild the Timeline. This process is called Conforming. An EDL conform uses a standard EDL text file that is generated from the offline system and provides SCRATCH with information about the source timecode, name and / or reel-id for each shot in the timeline. It also provides a record timecode that describes where the shot is located within the timeline.

To load an EDL, click the Load EDL button on the CONstruct Media menu. This opens a SCRATCH Browser from which you can navigate to the location of the EDL file. By default, the Browser starts in the EDL folder within the current project.

Note: The EDL folder is created the first time the LOAD EDL button is used within the Project.

Tip: Use Windows Explorer to copy any EDLs needed for the Project into the Project's EDL folder. This will allow you quick access without having to navigate through the directory structure.

SCRATCH supports EDLs in the CMX 3600 format. A typical EDL will be formatted like this example:

```
TITLE: MY_SCRATCH_DI
FCM: NON-DROP FRAME

001 BL V C 00:00:00:00 00:00:10:00 01:00:00:00 01:00:10:00
FROM CLIP NAME: RPT-BLACK

002 STK01 V C 01:02:00:00 01:02:55:09 01:00:10:00 00:01:05:09
FROM CLIP NAME: ANIM_01

003 VT012 V C 12:02:19:11 12:02:38:04 00:01:05:09 00:01:24:02
FROM CLIP NAME: POE_09_v22

004 VT007 V C 07:02:51:02 07:02:57:08 00:01:24:02 00:01:30:08
FROM CLIP NAME: POE_11_v17

005 VT018 V C 18:03:16:03 18:03:23:18 00:01:30:08 00:01:37:23
FROM CLIP NAME: POE_15_v08
```

After selecting the EDL, SCRATCH will show the EDL Assembler window.

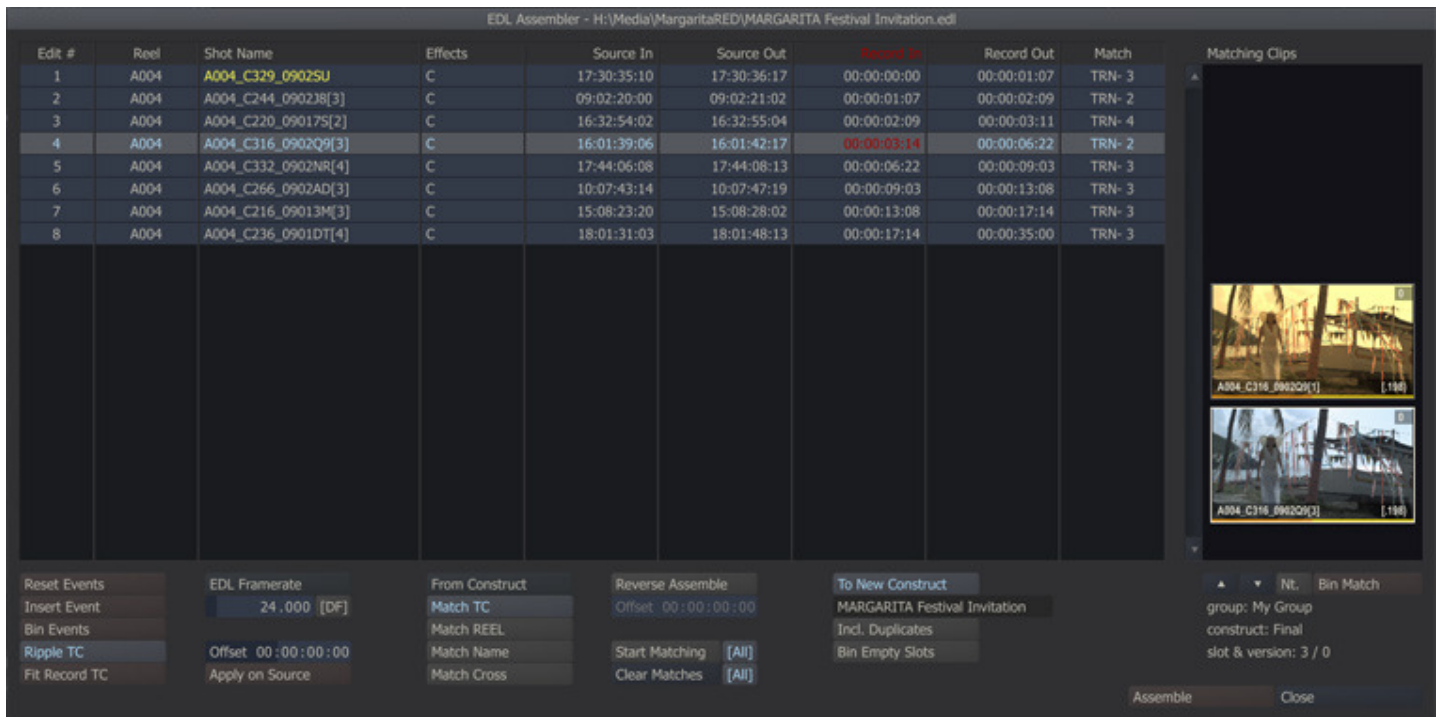

The Assembler provides control over the conform process as well as allowing you to edit the EDL to ensure a proper conform. The Assembler window has several sections.

EVENT GRID

The Event Grid displays every event in the EDL on its own line. Clicking a column header will sort the list based on that column's information. Clicking the same header again will reverse the sort from ascending to descending.

Note: The assemble and processing of the EDL is always done based on the EDL's Record time code regardless of the current sort order.

Reel-ID, Clip Name and Timecode can be edited by clicking on a cell in the selected row. Updated values are shown in

yellow to identify changes from the original.

Reel	Shot Name	Effect
A004	A004_C329_090244	C
A004	A004_C244_0902J8	C
A004	A004_C316_0902Q9	C

The Effects column shows clip transitions (Cut / Dissolve), vari-speed (FPS) and flip / flops (-X / -Y).

If an event has invalid timecode or zero length timecode, the row will show disabled. If an event has a gap in record time code with the preceding event, the time code will show red, as will the column header to indicate that there is a discontinuity within the EDL.



It	Record In
7	00:00:00:00
2	00:00:01:07
7	00:00:03:14
4	00:00:03:14

If data is lost because of time codes conversion with the wrong frame rate, the row will show disabled and the frame rate button below the grid will show red to indicate that there is an issue within the EDL.

The Match column shows the properties of the best match:

- T = Timecode match
- R = Reel match
- C = Clip name match
- The number of matches is indicated by the value shown after the match indicators.

The following Quick Keys can be used in the Event Grid:

<input type="checkbox"/> Quick Key: Control + A	× Select all rows
<input type="checkbox"/> Quick Key: Control + D	× Deselect all rows
<input type="checkbox"/> Quick Key: Control +  Left Click	× Add or remove row in selection
<input type="checkbox"/> Quick Key: Shift +  Left Click	× Select all rows between selected row and current selection
<input type="checkbox"/> Quick Key: Spacebar +  Left Click	× Pan through the Event Grid

EDIT CONTROLS

The Edit controls allow you to modify the current EDL using the following commands:

Reset events

Reset the selected events to their default values.

Insert event

Add a new EDL event before the currently selected event. The new event has a Source timecode of zero, so initially the row will be shown disabled. The Record timecode of the new event will match the outgoing timecode of the preceding event and the incoming timecode of the next event.

Bin events

Delete all selected events.

Ripple TC

When active, this will ripple the record timecode on all events after the current event. An increase of the outgoing timecode of the current event will update in- and out- record timecode of all events after. Before increasing the timecode of the next event, first any existing gaps between the outgoing timecode of an event and the incoming timecode of the next event will be closed.

Fit record

Updates the record timecode of selected event to match the record in- and out- of events before and after the selected event. This is used to automatically fill any record discontinuities in the timeline by extending the selected event to fill in the discontinuity.

Frame rate

Sets the frame rate for the EDL. When changing the frame rate, all the original timecodes from the EDL will be converted. When the conversion causes a loss of data, the event will show as disabled and the frame rate button will appear red. If the EDL is assembled to a new CONstruct, the frame rate will be set as the default for that CONstruct.

Offset and Apply on Source

Add an offset to the source timecode of all selected events. The offset will be added to both the in- and out timecodes.

MATCHING OPTIONS

At the core of the assemble process is the matching process between the events in the EDL and the shots loaded in SCRATCH. The process will compare the source in- and out- points of an event and shot and determine if there is a match / overlap. The process will also compare shot-name and reel-ID of the event and a shot as well as check whether the shot-name of the event matches the reel-ID of a shot. The process might find zero, one or more matching shots. If more than one matching shot is found, SCRATCH will sort the matches giving preference to clips that have been graded and clips that are currently on or closer to the timeline in the source CONstruct. There are a number of controls to adjust this matching process to your specific situation.

Match from...

Determines the location where SCRATCH will search for matching shots. Options are CONstruct, Group or Project.

Match TC

Source shots must have a timecode overlap with the EDL event to successfully match. If switched off, the overlap will still be used for ranking multiple matches.

Match Reel

The source shot's Reel-ID must match with the EDL tape ID to successfully match. If switched off, the match will still be used for ranking multiple matches.

Match Name

The source shot's Clip name must match with the FROM CLIP NAME comment in the EDL to successfully match. If switched off, the match will still be used for ranking multiple matches.

Match Cross

Either the source shot's Reel-ID must match with the FROM CLIP NAME comment in the EDL or vice versa to successfully match. If switched off, the match will still be used for ranking multiple matches.

Reverse Assemble

This feature is used for splitting a single clip into several events using the Record IN and OUT points from the current EDL. All events are matched with the first clip on the current CONstruct and assembled accordingly. The Offset value allows you to set a difference between the source clip's timecode and the Record timecode in the EDL in order to get a correct assemble.

Start Matching (ALL)

This button starts the matching process, using the match options set. If the [All] button is enabled, the process will process all events, starting with the topmost event which was not processed yet. If the [All] button is disabled then only the current event is processed. Once the matching process is started, the function of this button will change to **Abort** the process and a progress indicator will appear at the right of the button. You can stop the matching process at any time or change the match options during the process; in that case all events processed so far will be re-matched based on the new options. The matching process will not remove any previously matched clips from the list, even if they are not compatible with the new matching options.

Note: When changing the match properties, already found matching clips will not be removed from the list but remain as valid matches. This way you can gradually relax matching criteria or expand the matching domain (project, group, construct) without losing already matched clips; matches are ranked (see below).

Clear Matches (ALL)

This button will clear the list of matching clips of the current selected event or, in case the [All] button is enabled, of all events in the EDL. This way you can start a new, clean matching process based on current matching options.

ASSEMBLE OPTIONS

To New CONstruct

When active, the EDL will be assembled into a new CONstruct. When inactive, the EDL will be assembled into the current CONstruct. When assembling to the current CONstruct, if the current CONstruct has a different frame rate than selected in the Assembler, a warning will be displayed next to the CONstruct text slate showing the frame rate mismatch in red. You can still assemble to the current CONstruct which has the different frame rate. The Record timecodes in the EDL, which are used to set the slot length, are converted to the frame rate of the current CONstruct. The matching algorithm and source timecodes remain unchanged. The newly assembled clips will be placed at the bottom of each slot's layer stack and any existing clips will be pushed up in the layer stack.

When assembling to a new CONstruct, the default name for a new CONstruct is the name of the EDL file. You can modify this by typing a new name in the text slate below the To New CONstruct button.

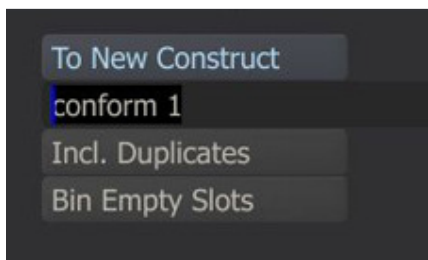

Incl. Duplicates

When this button is active all matches will be added to the new conform. This allows you to bring any matching clips into the new CONstruct in case there is a need to examine the matches more closely to determine which version to use.

Bin Empty Slots

When active, any events in the EDL which have no matching clips will not be created in the final assemble. When disabled, an empty slot of the proper duration will be created in the final assemble to hold the place of the unmatched event or for any record timecode gaps that are present.

Note: Timecode gaps in a Reverse Assemble are automatically filled.

Assemble

Perform the assemble and close the Assembler.

Close

Closes the Assembler without performing an assemble. The state of the Assembler is preserved as long as you remain in the current project and you do not click the Clear EDL button. The EDL can be opened from a different CONstruct. When the Auto Rematch option is set, the matching process will continue, without removing matches that were set from a different CONstruct. This way an EDL can be matched with specific CONstructs in different Groups.

MATCHING CLIPS

The section on the right side of the Assembler shows any matching clips for the selected event in the EDL. The clip on the bottom of the stack is initially the best match. The matching routine ranks possible matches. The ranking is based on timecode, Reel-ID and Clip name – favoring the clip that has grading and favoring the clip closest to the timeline [bottom of the version stack].

You can select a clip in the stack and use the arrow buttons just below the Matching Clip window to change the order of the clips. The label at the top of the window will change to yellow to show that the order has been altered from the original match. Whichever clip is on the bottom of the stack is the one that will be used in the assemble.

You can click on the Note icon to toggle the sticky notes on and off for the matching clips, which can be used to further identify the proper clip for a conform.

The Bin Match button can be used to remove a selected clip from the Matching Clips window. The removed clip will no longer be used in the assemble for that event.

selection

☐ **Quick Key:** Spacebar +  Left Click

✖ Pan through the Event Grid

Note: Not all grid columns are visible at the same time; use the bottom scrollbar to view non-visible columns.

GRID FILTER

When clicking the Filter button in the right lower corner of the Media Browser, another row of controls is added to the grid below the column headers.



You can enter a search text in the Name and Filename columns, including wildcards (*,?,[]), to filter the list of clips.

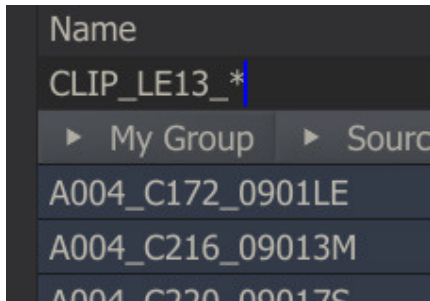

The Timecode filter will include a shot when the timecode is between the IN and OUT timecode of the shot. The other filters take their value from a selection in the list and can be activated / deactivated by clicking them. The column header will show whether a filter is active on the specific column, even if the filter controls are not visible if the Filter button has been switched off. The Clear button next to the Filter button in the right lower corner of the Media Browser will remove all filters at once.

The Construct-grouping bars can also act as filters; clicking on the Group or Construct name will filter out all shots not part of that Group of CONstruct.

EDITING MULTIPLE SHOT PROPERTIES

When one or more shots are selected in the grid the frame rate, aspect ratio and format [Lin, Log or XYZ] can be changed simultaneously by using the buttons below the grid. All updated properties will show in yellow. The changes will only be applied after clicking the **Apply Changes** button. The aspect ratio has a number of pre-selects. When selecting 'Custom', the Scale numeric control is enabled and can set a non-standard aspect ratio.

In- and Out Handles

In the Grid the in- and out handles are presented as the number of frames after the start (In) and the number of frames before the end (Out) of the shot. The I+ and O+ numerical slates allow you to increment or decrement the current in- and out-handles of the selected shots. If you click an individual in- or out handle the calculator panel will popup; pressing the Reset button will set the in- and out handle to respectively the start and end of the shot (both 0).

Update Source Transform and Colorspace

The **Source Transform / Color space** controls allow you to update the parameters of the corresponding grading parameters for all selected clips. The **Color space** option is primarily intended to batch-update r3d footage. For more information on these specific parameters, see [Chapter 07 - The Matrix](#).

FIND MEDIA

The Find Media button primarily allows you to search for source files that have become unlinked from their SCRATCH shot nodes. You can also link an alternative source file to a node. The function only works on the selected shots. The Find Media button opens a SCRATCH Browser and allows you to specify a location to search in for source files with the same name as the shot. If it finds those shots, it will present the filenames in yellow. If the source media is not found the filenames of the selected shots will be colored red. Only after you press the Apply button is the new source file linked to the shot.

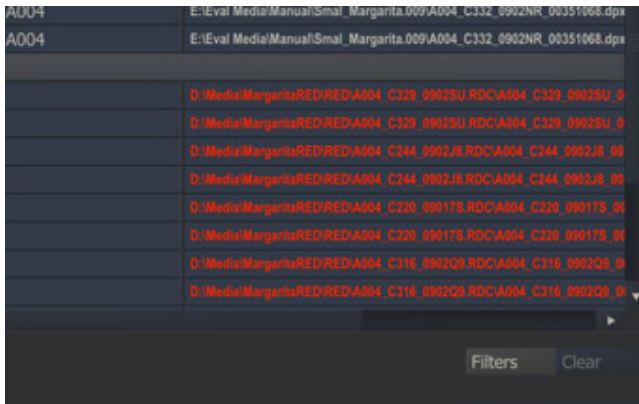

OTHER ACTIONS

Reset Selected

Reset the properties of the selected shots to their original values.

Bin Selected

Remove all selected clips from the project. Selecting this option will first grey-out the selected clips in the grid. You need to use the Apply Changes button to permanently remove the clips.

Apply changes

Commit all changed properties (shown in yellow in the grid). After applying the changes, the properties in the grid will return to the regular text color.

Copy Selected

Copy the selected shots into the SCRATCH Copy buffer. The copied shots can be placed in a CONstruct with the Paste Shots button in the main CONstruct menu.

Goto

Close the Media Browser and switch to the Group and CONstruct of the selected shot in the Clip Grid.

Get

Makes a copy of the selected shots and attaches them to the cursor. You can then close the the Media Browser and place the attached shots on a different CONstruct / slot.

Close

Closes the Media Browser. The current state of the Media Browser is maintained as long as the current project is loaded.

PROCESS QUEUE

The Process Queue dialog can be opened from the corresponding button on the Main Menu bar in the CONstruct. The dialog can also be opened from within the Player (see [Chapter 9 - OUTPUT AND PROCESSING](#))

Name	Format	Range	Status	Free space	Path
My Group - Final					
Final.HD_MAIN	Res.: 1920x1080 RGB-10 (Lin)	0 - 840	20% - 7.07 fps	6.09 Tb	H:\Media\Render\Final.HD.MAIN.1920x1080
Final.PAL_MAIN	PAL: 720x576 RGB-10 (Lin)*	0 - 840	Idle	6.09 Tb	H:\Media\Render\Final.PAL.MAIN.720x576
Final.PAL_QT	PAL: 720x576 RGB-16 (Lin)*	0 - 840	5% - 7.92 fps	6.09 Tb	H:\Media\Render\
Final	Res.: 2048x1556 RGB-10 (Lin)*	0 - 840	Idle	6.08 Tb	H:\Media\Final.1920x1080
My Group - Offline					
Offline	Res.: 4096x3112 RGBA-16 (Lin)*	0 - 0	Idle	6.08 Tb	H:\Media\Render\Offline\
My Group - Sources					
Sources.Output	Res.: 4096x3112 RGB-10 (Lin)*	0 - 5057	Waiting	5.85 Tb	H:\Media\Render\Sources.Output\
Sources.Output-1	Res.: 4096x3112 RGB-10 (Lin)*	0 - 5057	Idle	5.61 Tb	H:\Media\Render\Sources.Output-1\

The Process Queue is a project level queue and consists of Output and Effect nodes that have been explicitly added; the queue is initially empty. Furthermore, the nodes in the queue are NOT copies; changes made on the nodes in another module of SCRATCH will be reflected in the output produced from the queue.

The queue is always sorted per CONstruct and so is the (prioritization of) processing; for efficiency reasons nodes from the same CONstruct are processed in parallel so that an image from the Timeline in the CONstruct is not loaded more often than necessary. In case the processing of one node was started earlier than the processing of a second node, the processing of the former might hold until the second caught up. SCRATCH can process multiple nodes at the same time but will always group them per CONstruct and process CONstructs after each other. You can determine the order.

Note: Processing will, even though performed in the background, affect playback performance and responsiveness of the application.

Nodes, once added to the queue, are never removed from the queue unless you explicitly remove them through the Process Queue dialog.

QUEUE GRID

The dialog lists a number of properties of the nodes in the queue. As mentioned, the nodes are grouped per CONstruct for efficiency reasons.

NAME

The first column shows the name of the Output or Effect node.

FORMAT

The second column of the queue grid shows the resolution and format of the node / underlying clip.

RANGE

The third column shows the range within the node that is to be processed; start frame and ending frame. Theoretically a node can appear more than once in the list with different ranges.

STATUS

The status column can contain different types of information, depending on the user settings and the state of the node.

- **idle:** the node is present in the queue but neither processing or scheduled to be processed
- **waiting:** node is waiting to be processed after SCRATCH has finished processing the nodes currently processing.
- **processing:** node is being processed; the column will show a progress indicator and the progress in either percentage, frames or time, depending on the user setting.

- **finished:** node was processed. The node will not be processed again automatically unless the output is either deleted or invalidated. If the underlying media is invalidated, the status of the node will switch to *idle*.
- **error:** when an error occurs in a sequential output node (such as a QuickTime) the processing is stopped and the status turns to error. If a non-fatal error occurs during processing, processing will continue but the status will be shown in red. You can find error message is available in the error log.

FREE SPACE

This column will indicate the amount of free disk space that will be left after processing the node. If the estimated amount exceeds the current available free disk space the amount will be shown in red. The space required of all preceding nodes from the top down is included in the calculation, provided they are set to render to the same disk.

Note: The remaining free space value calculated is an indication and might differ from the actual values after processing.

PATH

The last column in the grid shows the output folder the frames are rendered to.

QUEUE CONTROLS

The bottom part of the Process Queue dialog holds a number of controls to manage the queue.

START

This button will start processing the entire queue. This means SCRATCH will start at the top of the list and check each node's status and process it if needed. Nodes that are already processing the moment the button is pressed, will hold until it is their turn again.

STOP

This button will stop processing the queue. Any nodes currently processing will stop.

TIMER

You can also set time for SCRATCH to start processing. Before selecting the Timer button, first set the hour and minute in the controls below. When the Timer button is enabled SCRATCH will wait for the time set and then start processing as if you pressed the Start button.

Note: You should not exit SCRATCH or the current project for the timer to work.

MOVE UP AND DOWN

With these buttons you can alter the order in which SCRATCH processes the queue. You can only change the order of the CONstructs, not the individual nodes (see remark on efficiency earlier). To move a construct select the CONstruct group-row in the grid and select the Up- or Down-button.

PROCESS

This will start the processing of all the selected nodes in the grid. The same order of processing and waiting applies as before but only the selected nodes are put in the waiting / process status, not the entire queue.

ABORT

This button will stop the processing of only the selected nodes.

INVALIDATE

This button will invalidate the underlying media of all selected nodes. This means that the nodes are ready for processing again and the underlying media will be overwritten if the node is processed.

REMOVE

This button will remove the selected nodes from the queue. The nodes are not removed from the project.

STATUS

With this Options List you can control what status information is shown in the Status column of the Grid when a node is processing; Time, Percentage or Frames.

ERROR LOG

This button will pop up the error log panel showing if and what error occurred. Use this function if a node indicates an error status. All errors are also logged to the main SCRATCH error log.

PLAY

With this button you can open the selected node in the Player.

CREATE VERSION

If processed frames exist for the selected node, then clicking on the Create Version button will load the processed frames as a new shot and clear the selected node's cache. The new version is attached to the cursor so you can place it in any CONstruct within the Project. This is a quick way to perform a 'mix down' of the CONstruct to a single shot before making additional changes.

Note: When a new version is created, SCRATCH renames the original output folder by adding a V1 to the end of the folder name. This then becomes the source for the new shot, while the Output Node maintains its original destination. This is necessary to ensure that both the new version and the Output Node have a unique path that does not conflict. If you create multiple versions, SCRATCH increments the numbering of the folders to preserve the unique naming.

CLOSE

This button will close the Process Queue dialog.

05 – THE PLAYER

INTRODUCTION

The Player is where a lot of additional functionality of SCRATCH is located. Beyond merely playing back shots, the SCRATCH Player gives you access, via its own floating Command Menu, to specific tools for manipulating attributes of each shot such as Editing, Color Grading, Lookup Tables and more.



PLAYER BASICS

The illustration below shows the basic relationship between shots, the CONstruct and Output Nodes.

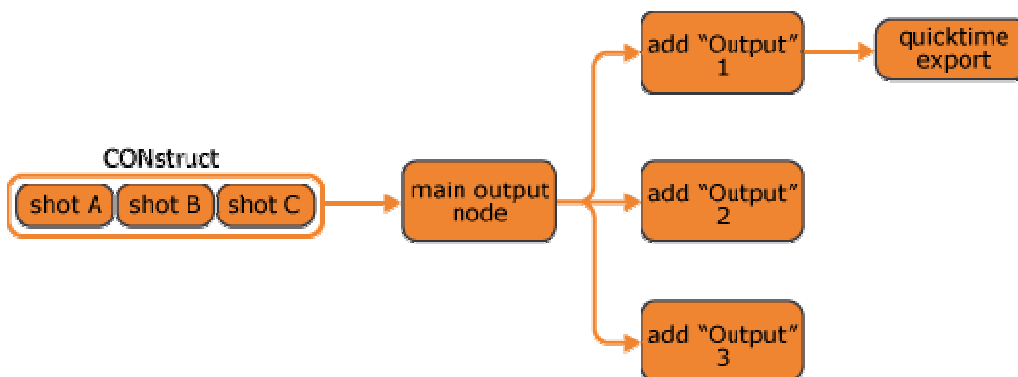

A CONstruct is made up of a sequence of shots. The structure of the shots is defined by the CONstruct and the final result is represented by the Main Output Node. From the Main Output Node, multiple additional Output Nodes can be created and defined for different format outputs. Each of these elements can be loaded into the Player.

LOADING UP THE PLAYER

The Player is a generic tool for viewing and manipulating either individual shots or whole CONstructs. What you will see in the Player is completely dependent on what you select in the CONstruct before you enter the Player.

LOADING AN INDIVIDUAL SHOT

An individual shot can be loaded from the CONstruct into the Player for viewing. This allows you to use all the Player's tools on just a single shot.

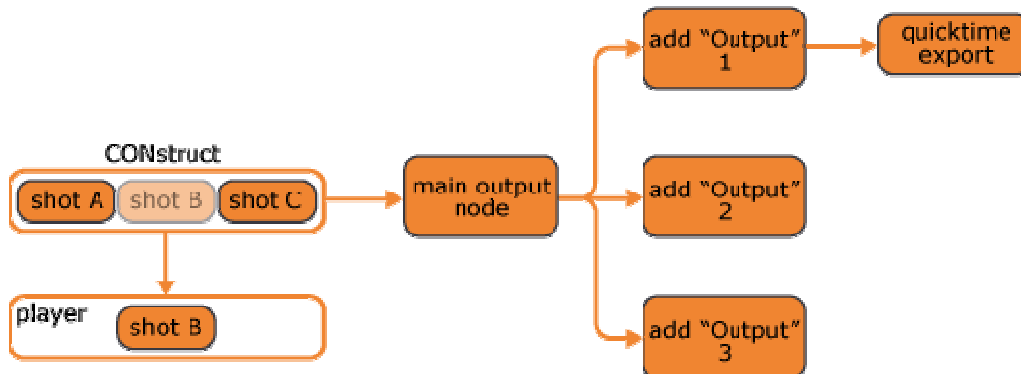

To load an individual shot into the Player, use one of the following methods:

1. Pick up the shot by clicking in the middle of the thumbnail with the cursor, and then click on the Play button in the middle of the CONstruct interface.
2. Right-click on a shot in the CONstruct and select PLAY SHOT.
3. Place your cursor over a shot and hit the Escape Quick Key.

□ Quick Key: Esc

× Play the shot under the cursor

Note: Playing a single shot outside the CONstruct, using any of these methods, loads the ENTIRE shot into the Player. Any handles used in the CONstruct are ignored and the entire source shot is loaded.

LOADING AN ENTIRE CONSTRUCT

The entire CONstruct can also be loaded into the Player. In this case, the playback cursor starts at the beginning of whichever slot is currently selected in the CONstruct.

The selected slot is indicated by the highlight in the Information Area at the bottom of the slot. This selection can be changed by either clicking in the Information Area on another slot, or by clicking in the Number Slate on the left side of the play controls; then typing in a new value to select a slot number.

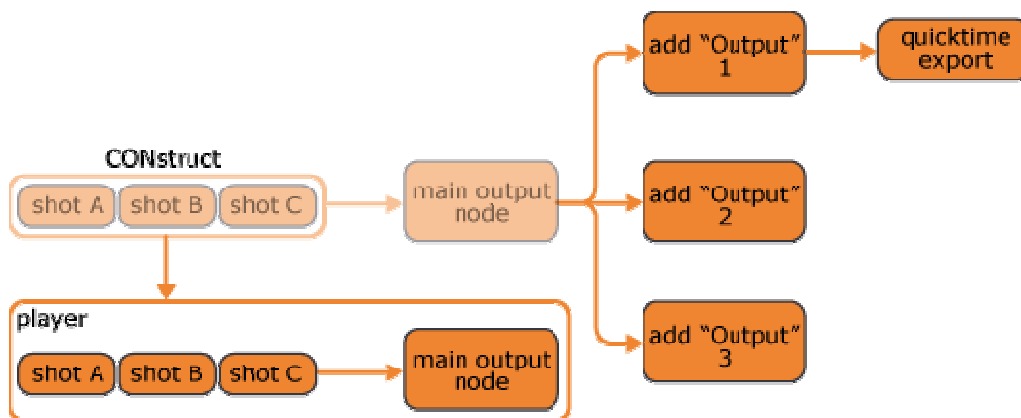

To load the entire CONstruct into the Player, use one of the following methods:

1. Click on the Play button in the middle of the CONstruct interface without any shot attached to the cursor.

2. Right-click and select PLAY ALL.
3. Hit the F1 key.

By default, SCRATCH always plays back the bottom row of any layered stack.

Note: SCRATCH always considers the bottom row to be number 0, not 1.

LOADING AN OUTPUT NODE

You can also load an Output Node into the Player. In this case, rather than loading the individual shots into the Player, you are loading the end result of the CONstruct.

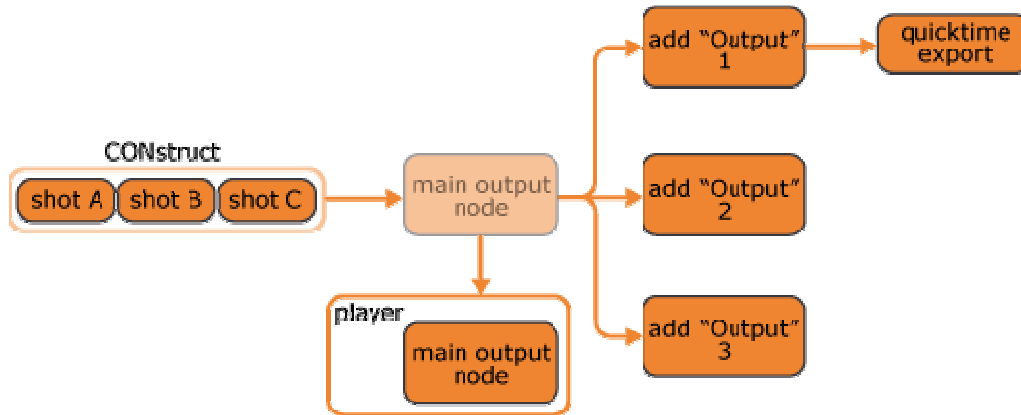

Any previous color grading or shot framing you have done for individual shots in the CONstruct is represented as a 'flattened' image in the Output Node. However, you can still use all the Player's tools to add more color grading and/or framing at the Output Node level. This provides you with another level of control over your finished sequence.

COMMON PLAYER ELEMENTS

There are several common elements of the Player interface that are present, and can be accessed at all times while you're in the Player.

VIEW PORT CONTROL BAR

The View Port Control Bar has several tools for controlling how a shot is displayed within the User Interface View Port. Swipe the cursor to the top of the screen to show the View Port Control Bar.



Note: When interacting with any User Interface elements, play back does not need to be stopped. The User Interface is always kept live.

With the buttons on the left side of the View Port Control Bar you can popu the Statistics panel and the Scaffolds list. Scaffolds are explained in more detail in Chapter 08 - Scaffolds.



STATISTICS PANEL

The Statistics panel provides a set of tools for displaying different characteristics of the current image that is displayed in the Player: a Histogram, a Waveform monitor, a Vectorscope and a set of RGB curves.

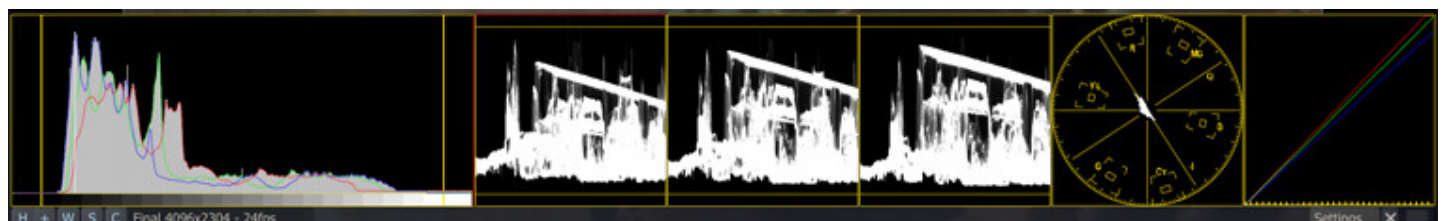

You can open the Statistics panel by clicking the Statistics button on the View Port Control Bar or by using the Quick Key: **U**.

Note: The Statistics panel uses **CUDA** in order to be able to constantly refresh when playing while at the same time posing very little impact on overall performance. CUDA is a proprietary technology of **NVIDIA** (tm) for high performance utilization of the GPU. When the hardware on which SCRATCH is running does not support CUDA, SCRATCH will revert to the CPU version of the Statistics panel. The CPU version will by default only refresh the statistics after stopping the player or after each manual reposition of the current frame. This same behavior is also implemented when the hardware does support CUDA but does not have the appropriate so called CUDA Compute Capability level. The minimum level required for updating statistics while playing is 1.2. This version is only available on newer NVIDIA cards (e.g. Quadro FX series - 3800, 4800, 5800 and onward). You can override the default behaviour but at the cost of a performance penalty..

The video scopes are intended to monitor your source signal and can be used to legalize your image and prevent clipping on the source signal. They are not meant to replace any external scopes; the statistics are not based on the SDI signal and neither is a Monitor LUT taken into account (if used). Illegal color values are signaled in the panel by red clipping lines appearing at the right or left axis of the Histogram, top or bottom of the Waveform and the circle edge of the Vectorscope.

Depending on how you entered the Player either the complete or just part of the image is included in calculating the statistics. In case you loaded a single clip (or Output node) into the player, the entire image is used in the calculations. However, when you entered the Player with a CONstruct, the format / resolution of the primary Output node of that CONstruct is the base for the calculations. This means that when you are playing a clip with a different (bigger) format than the primary output, only part of the image is included in the calculations.

Using the buttons on the bottom row of the Statistics panel you can switch the different statistics on and off. On the far right side of the this row there is a Gripper to move the position of the Statistics panel, a button to close the panel and a Settings button that will reveal more settings for the panel.



The **Curves** button will switch on / off the display of the RGB curves in the Histogram. The **RGB** button toggles the Waveform monitor in separate channels or as one overall luminance channel. With the **Grey-scale** you can set the intensity of the scope displays. The **Opaque** button controls the transparency of the Statistics panel.

Note: All the colors used in the Statistics panel can be adjusted; see chapter 11 - Customizing SCRATCH on how to change the interface colors.

With the **75%** button you can control the legal range for the Vectorscope. If switched on, the Vectorscope will indicate illegal values if any of the colors in the current image is over 75% saturated.

Finally, with the **Update** button you can override the default refresh scheme of the Statistics panel. If the hardware you are running does not meet certain requirements, the panel is only refreshed each time after stopping or manually repositioning the play position. You can force SCRATCH to refresh all statistics while playing, but be aware though that on certain hardware this can take a steep performance hit.

Histogram [H][+]

The Histogram display provides a visual representation of the balance of color and luminance in the current image. The horizontal axis of the Histogram is the range of values from 0 to 1.0. The vertical height of the histogram at any point along the horizontal axis represents the amount of that value present in the image. The higher the histogram, the more prevalent that value is. This allows you to quickly evaluate the balance of an image. For example, a very dark image would have a high peak in the histogram on the left side, as in the example below. This indicates that there are a high amount of pixels with values in the darker ranges.

You can resize the Histogram by toggling the [+] button. The smaller version can be useful as it will continue to be refreshed while playing even if SCRATCH is running on hardware not supporting full panel refreshing.

Tip: You can adjust the scale of the full histogram y-axis by using the Quick Key: Mouse-Wheel.

Note: When working with Log images, vertical lines will appear on the Histogram, showing the location of the legal black level (95) and legal white level (685). These reference marks will not be displayed on Linear images.

Waveform monitor [W]

The Waveform monitor displays the black, gray, and white levels in the current image in the Player. Each white dot in the scope represents the luminance, or gray-value, of a pixel in the image. You can toggle the Waveform display by the RGB button in the settings row of the Statistics panel. If the button is enabled, the Waveform will show each red, green and blue channel separately. If disabled, the Waveform shows the overall luminance levels of the image.

The position of the reference lines in the Waveform scope depend on whether the source material is flagged lin or log,

similar to the legal lines in the Histogram. For log material the reference lines are on the legal black and white levels. For linear footage the reference lines are based on legal SDI levels.

Vectorscope [V]

The Vectorscope shows the colors of the current image in two dimensions: the shade / hue of the color, represented by where the color falls around the circle and the amount of color / saturation, represented by how far the color is out from the center.

Color Curves [C]

The Color Curves displaying on the far right of the Statistics panel provide a visual reference of how each color channel is being modified by the primary grade and secondary grade (excluding Canvas and Qualifiers).

PIPELINE

The Pipeline view shows you a graphical representation of the output setup, similar as in the CONstruct, explained in Chapter 4 - The CONstruct.

SCAFFOLDS

With SCAFFOLDS you can create an unlimited number of layers of color grading on top of the primary grade. More details of the Histogram in Chapter 8 - Scaffolds.

GRADE TOGGLE

To the right of the project and resolution information is a series of buttons that control the display of the Color Grade and individual Color Channels.

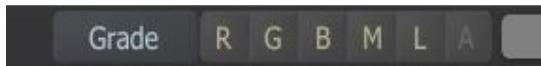

The GRADE button is a global switch that turns on or off any color modifications already applied to the base shots.

See Chapter 4 – THE CONstruct for information about applying a color grade to a shot.

COLOR CHANNEL TOGGLES

Individual color channel representations can be turned on and off using the R, G, B, M, L and A buttons.

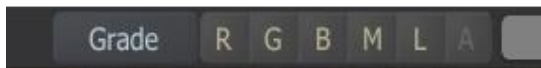

R, G and B: Select between each of the Red, Green and Blue channels.

M: Displays a particular color channel as a Monochrome (Black and White) image instead of the default, which uses the color of the channel selected.

L: Displays only the Luminance of the image.

A: Displays the Alpha channel of the image, if the current file format supports alpha channels.

The following Quick Keys can also be used:

-
- | | |
|------------------------|----------------------------------|
| Quick Key: Control + R | × Display the Red channel only |
| Quick Key: Control + G | × Display the Green channel only |
| Quick Key: Control + B | × Display the Blue channel only |
| Quick Key: Control + M | × Display Monochrome |
| Quick Key: Control + L | × Display the Luminance |
-

COLOR SAMPLING

Clicking on the Color Chip in the center of the Control Bar activates the color picker and opens the Color Selection Palette. The cursor changes to the color picker icon and you can sample the RGB values of any area of the image. The RGB values are displayed on the Color Chip. Clicking and dragging on the image continuously samples the RGB values. For more information about using the Color Selection Palette, see Chapter 2 – GETTING STARTED.

MAGNIFY

The MAGNIFY button opens up the Magnifying Glass interface. The Magnifying Glass can be dragged around the shot to provide a detailed view of that particular part of the frame.

You can control the zoom level by clicking on the Up and Down buttons next to the Magnify button.



SNAPSHOT

The SNAPSHOT button can be used to create JPG or TIF images from the current display. The behavior of the SNAPSHOT button can be configured in the USER SETTINGS menu.

See Chapter 3 – THE STARTUP SCREEN for more information on how to configure the SNAPSHOT function.

VIEWPORT ZOOM CONTROLS

By default, when entering the Player, the shot is displayed at its native resolution. The zoom controls at the top of the screen allow you to change how the image is displayed.

 Zoom out on the image – this always zooms around the center of the image.

 Zoom in on the image – this always zooms around the center of the image.

 Home – set the image to a 1-to-1 resolution with the native screen resolution so that one pixel of the image is represented by one pixel of the display screen

 Fit – fit the shot into the current View Port.

Note: The View Port size changes as the visibility of the main menu and Control Bar change. The FIT button always fits the image into the current View Port size.

VIEWPORT PAN CONTROLS

Panning an image is done by holding down the SPACE BAR, and then clicking and dragging the left mouse button in the viewport area to change the position of the image within the View Port. Zoom and Pan controls use the following Quick Keys:

🖱️ Quick Key: Alt	× Zoom in and out by left-clicking in the viewport area and dragging up or down, or using the mouse wheel
□ Quick Key: +	× Zoom in to the cursors current position
□ Quick Key: -	× Zoom out to the cursors current position
□ Quick Key: Alt + Home	× Zoom image to fit display
□ Quick Key: Home	× Toggle display to the home and current position
□ Quick Key: Control + Home	× Toggle display to current/fit image size
□ Quick Key: Shift + Home	× Toggle display between full screen/fit image size
□ Quick Key: End	× Zoom image guide to fit the display
□ Quick Key: Spacebar	× Pan control
□ Quick Key: M	× Adjust image framing with the mouse

Note: The M Quick Key adjusts the scale of the image in the Shot Framing settings. This is not the same as simply zooming in on the image within the viewport area. The M Quick Key will alter how the shot is framed within the current CONstruct resolution. The changes to the scaling of the image can be seen in the PROCESS menu.

OVERLAY CONTROL

Some aspects of SCRATCH, such as SCAFFOLDS, Third-Party Plug-Ins and other Effects overlay the user interface elements directly on the image. The OVERLAY button can be used to toggle these on and off. The underlying element is still active but the on-screen interface is not visible. This is useful when, for example, the details of a secondary grade need to be seen without any visual interference.

SHOT INFORMATION DISPLAY

At the bottom of the View Port is the Shot Information Display. This is a graduated bar along the bottom edge of the View Port in which you can display various types of information about the shot that is currently being viewed.

MENU BAR





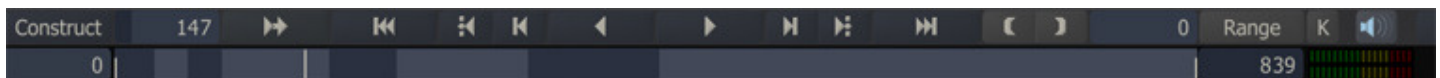





PLAYBACK CONTROLS

The main transport controls are located in the center of the Menu Bar.



The function of each button is as follows:

-
- ▶ Play repeat options
 - ⏮ Jump to the first frame
 - ⏪ Jump to the previous shot in the timeline
-

	Jog backward one frame at a time, or play backward if held down
	Play backward
	Pause/stop playback
	Play forward
	Jog forward one frame at a time, or play forward if held down
	Jump to the next shot in the timeline
	Jump to the last frame
	Mark IN point
	Mark OUT point
	En- disable audio

Playback Quick Keys:

	Swipe Action: Left/Right	× Play backward/forward (full screen only)
	Quick Key: Up Arrow	× Play forward
	Quick Key: Down Arrow	× Play backward
	Quick Key: Right Arrow	× Jog forward (auto-repeat if held down)
	Quick Key: Left Arrow	× Jog backward (auto-repeat if held down)
	Quick Key: Enter	× Stop/start play
	Quick Key: Control + Right Arrow	× Jump forward to the next shot
	Quick Key: Control + Left Arrow	× Jump backward to the previous shot
	Quick Key: I	× Set IN point to current frame
	Quick Key: O	× Set OUT point to current frame
	Quick Key: P	× Toggle through play repeat modes
	Quick Key: R	× Focus on the currently marked range

PLAYBACK PERFORMANCE MONITOR

The following Quick Key toggles the Playback Performance Monitor at the top of the View Port:

	Quick Key: Control + F1	× Show/hide statistical information
--	-------------------------	-------------------------------------

The Performance Monitor displays information showing the speed at which the system is performing certain operations.

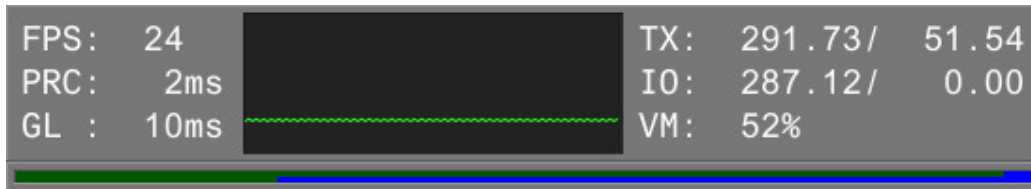

FPS

This is the average frames per second over the last 0.25 sec.

The color of the FPS text identifies how the player is currently managing the refreshing of the screen:

White = refresh locked to every V-sync interval

Green = locked with a swap-interval, for example, 72Hz display, Refresh every 2 V-syncs

Red = unlocked – refresh the display on a timer; some tearing may occur

The green graph to the right shows a running history of the average frame rate.

PRC

This is the average time it takes to build up the Shader, LUT and, geometry for rendering. Generally, this is an indication of how hard the processor is working to create a displayable image.

GL / GFX

This is the average time it takes the graphics card to render a single frame.

TX

This is the average number of Megabytes transferred from main memory to the graphics board during the last second. The second statistic is the total amount of texture memory allocated.

IO

This is the average number of Megabytes read/written to the disk sub-system during the last second.

Note: Running SCRATCH with the `-perf` command-line option adds more detailed information about individual processor core performance. See the ENVIRONMENT VARIABLES section in Chapter 11 for more information about SCRATCH command-line options.

VM

The amount of Virtual Memory in Use.

PLAY REPEAT OPTIONS

Initially, the Play Repeat setting is set to Play Once, as indicated by the  button at the left of the play controls.

Clicking on this button cycles through these options:

 Play once only – the default option

 Repeat play in either direction; Playback repeats in the same direction once the end of the sequence is reached

 Ping-Pong, or bounce play

MINI-TIMELINE

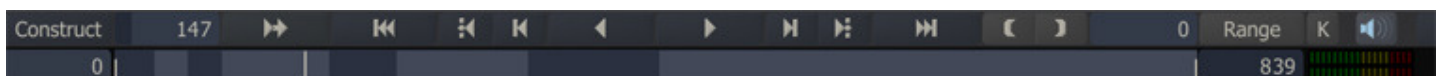

A mini-timeline is displayed underneath the Play Controls.

You can scrub through the timeline by clicking and dragging inside the mini-timeline window.

When multiple shots are loaded, the mini-timeline alternates between light and dark blue to show each individual shot.

The number slates to the left and right of the mini-timeline display the frame number of the IN and OUT marks. By default, the IN and OUT are set to the first and last frame of the sequence, unless changed by pressing the IN and OUT buttons.

RANGE CONTROL

You can adjust the range of frames that are played back in the Player by using the RANGE button.

With no IN and OUT marks selected, and multiple shots are loaded into the Player, the RANGE button automatically focuses the Player on the current shot.

All play back is limited to this range of frames until the RANGE button is un-selected, at which time the Player returns focus to the entire clip or timeline.

When a range is defined, the mini-timeline and all frame indicators are updated to reflect the current range.

The IN and OUT buttons  are used to define a range manually.

Once set, the RANGE button adjusts the Player to focus only on the frames between the two marks. Un-selecting the RANGE button returns the Player focus to the entire clip or timeline again.

The IN and OUT marks can be set during playback; or, they can be set manually by entering values into the text boxes to the left and right of the mini-timeline.

FRAME INDICATORS

To the left and right of the play controls are two text boxes. The left text box is the current frame counter. This shows the current frame count from the beginning of the timeline, shot, or marked range.

The right text box is a percentage indicator. By increasing the value in this box, you can determine the amount of handles added when focusing the range on a single shot.

A value of 100, for example, adds half the duration of the shot as handles to the beginning of the range, and half to the end of the range. When RANGE is turned on, the value in this text box updates to show the total length, in frames, of the range.

KEYFRAME SELECT MODE BUTTON

To the right of the RANGE button is the Keyframe Select Mode button.

This button toggles the play controls into Keyframe Select mode so that the previous and next shot buttons are replaced by the previous and next keyframe buttons. These buttons allow you to jump between keyframe positions on the current shot. This is an easy way to navigate between keyframes when adjusting animated values. Keyframe Select Mode is covered in more detail in the ANIMATION section in Chapter 7.

AUDIO VU-METER

When audio is present and enabled, the audio level is displayed in a vu-meter left of the mini-timeline. The meter is only visible when in the Player or in the Settings module of the Player. The VU meter maintains the highest audio level within a single video frame by keeping the LED representing that level lit during playback of the frame.

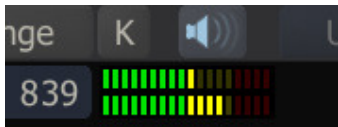

HISTORY BUTTONS

On the right side of the Menu Bar are the UNDO, REDO and RESET buttons.

These buttons are present everywhere in the Player, allowing you to undo a previous operation, redo an operation, or reset the current menu page.

Note: Not all operations in SCRATCH can be undone. In general, if an operation requires a confirmation it can not be undone.

CONSTRUCT BUTTON

The CONSTRUCT button, located just to the left of the Current Frame Indicator, takes you out of the Player and back to the CONstruct. The current shot in the Player becomes the currently selected slot in the CONstruct.

Note: If AutoSave is turned on, a save is performed each time you move from the CONstruct to the Player or vice versa. You can also use the **Quick Key:** Ctrl + S to save the changes you made without exiting the Player.

-
- | | |
|--------------------------|---|
| ❑ Quick Key: F1 | ✘ Switch between the CONstruct and Player |
| ❑ Quick Key: Control + S | ✘ Save project |
-

MENU BUTTONS

The left side of the Menu Bar has several buttons that display the various menus for the Player. These buttons are:

SETTINGS

The Settings menu is covered in detail later in this chapter.

TRAY

The Tray menu is covered in detail later in this chapter. See also Chapter 4 – THE CONstruct and Chapter 7 – THE MATRIX for additional details on using the Tray.

ANIMATE

See Chapter 7 – THE MATRIX for details on using the Animate menu.

PLAYER MENU

When you first enter the Player, the Player menu is displayed. If you have a valid PLAYOUT EXTENSION license, the VTR controls will be active. If you do not have a valid PLAYOUT license, these controls are grayed out. For details on using the PLAYOUT EXTENSION see Chapter 10 – SCRATCH EXTENSIONS AND UTILITIES.

PLAYER SETTINGS MENU

Clicking on the Settings button displays the Player’s Settings menu. Here you can control various aspects of how the images are displayed within the SCRATCH Player.

The left side of the Settings Menu shows the current screen resolution, refresh rate, and also the resolution of the current CONstruct.

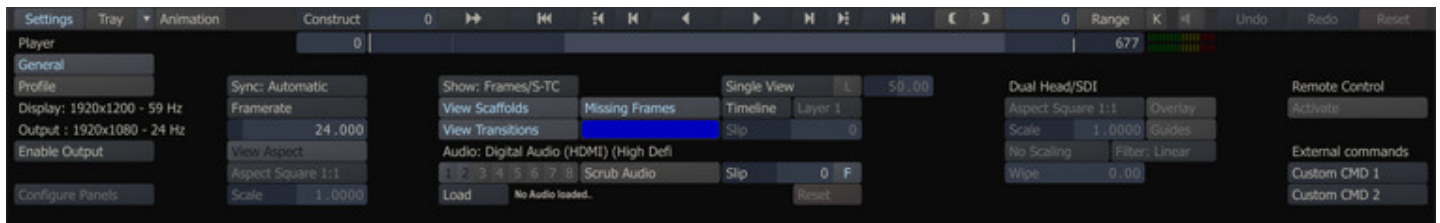

GENERAL CONTROLS

OUTPUT VIEW SELECTOR

The pull-down on the left side of the Player Settings menu controls how SCRATCH processes and displays frames in the View Port. The options for the pull-down are Disable Output, Enable Output, View Output and Process On Play.

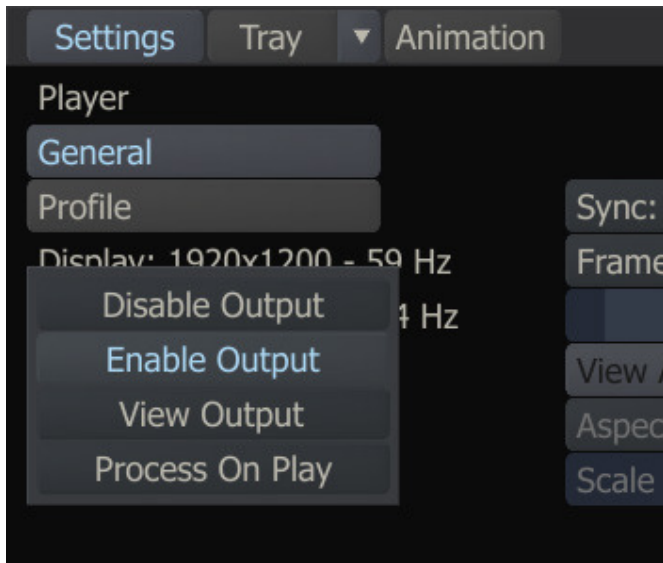

Disable Output

With Disable Output selected, images are always pulled from the original source file and processed through the graphics card. Any frames that were previously processed are ignored. The image that is seen is always generated on the fly.

Enable Output

Enable Output is the default setting for viewing an entire CONstruct in the Player. With this option selected previously processed frames will be displayed. Any frames that are not already processed are processed on the fly.

View Output

The View Output option processes frames and stores them in system memory instead of writing them to the media drive. This allows you to view short ranges of frames without having to process them out.

When the Main Output Node is loaded into the Player, the View Output option is automatically selected. This allows you to view the Output Node, while still making changes within the CONstruct shots.

Process On Play

The Process On Play option processes frames and stores them on the media drive as they are played back. This is a quick way of generating processed frames while still remaining interactive.

CONFIGURE PANELS

The CONFIGURE PANELS button opens a dialog box where you can control how SCRATCH commands are mapped to an external control surface, such as the Tangent Devices or JL Cooper panels. See Chapter 11 – CUSTOMIZING SCRATCH for more information about setting up and using the external control surfaces.

SYNC

This setting determines how SCRATCH synchronizes itself with the system's Vertical Synchronization Interval for play back. There are five options: Automatic, Timer, Monitor, Video and Audio. The proper setting depends on your particular play back needs.

Automatic

Automatic sync chooses the most appropriate method for synchronization based on the playback framerate. If the monitor frequency is an even multiple of the framerate of the Player, the monitor vertical sync interval is used as the SCRATCH refresh interval. If the monitor refresh differs from the framerate, Timer sync is used to maintain accurate playback timing.

Timer

Timer sync will run the SCRATCH refresh interval at the true framerate timing regardless of the monitor refresh rate. This results in accurate timings for playback but some visual tearing of the image may occur when a SCRATCH refresh does not coincide with the monitor refresh.

Monitor

The monitor vertical sync interval is used as the SCRATCH refresh interval regardless of the Player framerate. This will ensure a clean image during playback but may result in skipped frames or stuttering during playback in order to maintain proper playback timing.

Video

Video sync is used in conjunction with the NVIDIA SDI Output option. This option locks the SCRATCH refresh rate to the framerate set in the NVIDIA control panel.

Audio

Audio sync runs the SCRATCH refresh interval at the true framerate to ensure synchronization with reference audio playback. Some visual tearing of the image may occur. This is similar to Timing sync.

FRAMERATE

The playback frame rate of the Player can be set in two ways. First, the FRAME RATE button is a pull-down menu of preset frame rates. Selecting any of these presets sets the Player's playback to that frame rate. You can also set the playback frame rate to any value by typing it into the Text Slate. The frame rate can be changed at any time, even while the Player is in play mode.

VIEW ASPECT

The VIEW ASPECT button toggles any aspect ratio adjustment on and off. This is useful for checking source images without any aspect ratio compensation by SCRATCH.

ASPECT SELECTION

This pull-down menu allows you to select the aspect ratio for the Player. The options for this pull-down are read from the [aspects.cfg](#) file and follow the same usage as the Project aspect ratio settings. For details on working with aspect ratios, see the PROJECT SETTINGS MENU section in Chapter 3.

SCALE

The **Scale** Numerical Slate is used to set custom aspect ratios as part of the Player's aspect ratio setting. Changing the Scale value by entering a new value in the Numerical Slate will automatically switch the aspect ratio to Custom.

VIEW PORT CONTROLS

SHOW

The **SHOW** pull-down controls what information is displayed in the Shot Information Area at the bottom of the Player's View Port. This information is shown along with the source image's name. The options available are:

NOTHING

The Shot Information Area is not displayed at all.

FRAMES

This displays the current CONstruct frame number.

TIMECODE

This displays the CONstruct Timecode for the current frame, based on the frame rate that is set in the CONstruct settings.

SOURCE TC

This displays the source timecode for the current shot.

FRAMES/TC

This displays the current CONstruct frame number and CONstruct timecode.

FRAMES/S-TC

This displays the current CONstruct frame number and the current shot's source timecode.

Reel ID/S-TC

The Reel-ID and the source timecode of the current clip that is displayed are shown on the same line.

S-TC/TC

The source timecode of the current clip and the frame timecode are both displayed on the same line.

click on the **L** button to the right of the view mode pull-down. With the images locked, any zoom and pan will be applied to both images.

The Dual View mode can be used to quickly compare shots within the same slot but on different layers by selecting the corresponding layer from the pull-down list. Similarly, you can use a shot from a Reference Tray as the source for one side of the Dual View.

Note: When using a shot from a Reference Tray, you must first select the shot within the Tray and then the option for using the Reference will become active in the source pull-down for Dual View.

SCRATCH maintains, within each project, a separate Reference Shot for the Matrix and for the Edit module. To set the Reference Shot for the Edit menu, you need to open the Reference Tray and select a shot while in the Edit module. When in dual view you can open the Settings menu and set a Slip value for the current Reference Shot.

A/B, B/A VIEW

The A/B and B/A modes function similarly to the Dual View mode with the exception that the two images are superimposed and mixed together instead of being side-by-side. The opacity of the mix is controlled with the Opacity Numerical Slate to the right of the view mode pull-down menu.

By switching between A/B and B/A you can quickly change the priority of the mix. If the Opacity is set to 50, that is an even mix between A and B and there will be no difference between A/B and B/A. However, if the Opacity is changed to 75 then an A/B mix will show image A more opaque than image B. Switching to B/A will show image B more opaque than image A.

AUDIO

You can load a reference audio file for playback within SCRATCH. Audio files can be in either the **.wav** format (including BWF and RF64) or **.aiff**.

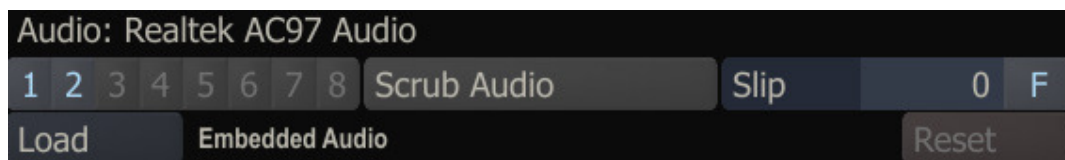

The reference audio is loaded from the Player Settings menu. Click the **Load** button to open a SCRATCH Browser and navigate to the location of the audio file.

Note: SCRATCH uses the default Windows audio device for all audio playback. Normally, this is the on-board audio from the system's motherboard. However, if another device is assigned as the default Windows audio device, SCRATCH will use that device for audio playback. See Chapter 03 - The Startup Screen, for selecting the audio device.

With the eight channel buttons you can toggle individual audio input channels. SCRATCH does not mix channels; if your audio device has only two separate output channels, SCRATCH will only play max 2 channels; e.g. when channels 2, 4 and 5 are switched on, SCRATCH will only play 2 and 4. When only one input channel is selected, SCRATCH will play this channel on both output channels. The **Scrub Audio** button will toggle whether audio is played back while scrubbing through the timeline either by dragging the play cursor or by using the frame forward **H** or frame back **K** buttons.

You can adjust the offset of the audio clip by changing the **Slip** Numerical Slate. When the **F** button is activated, the slip amount will register as a frame offset. With the **F** button deactivated, the slip amount is registered as a number of milliseconds.

Tip: The performance for Audio Playback will be dependent on your hardware's capabilities. To achieve better performance on audio playback, it is recommended to have audio tracks loaded on a separate physical disk from the footage.

DUAL HEAD/SDI CONTROLS

If you have a valid DUAL HEAD EXTENSION you can use the second DVI output of the NVIDIA graphics card or, if installed, the SDI Output daughter card as a full-screen output. This second output will not have the user interface overlaid on it and can be used as a clean feed for projection, client monitoring or output to a tape deck.

When using the second DVI output, the display should be configured with the NVIDIA control panel and you should enable the AS_ENABLE_DUALVIEW=TRUE variable in the SConfig file.

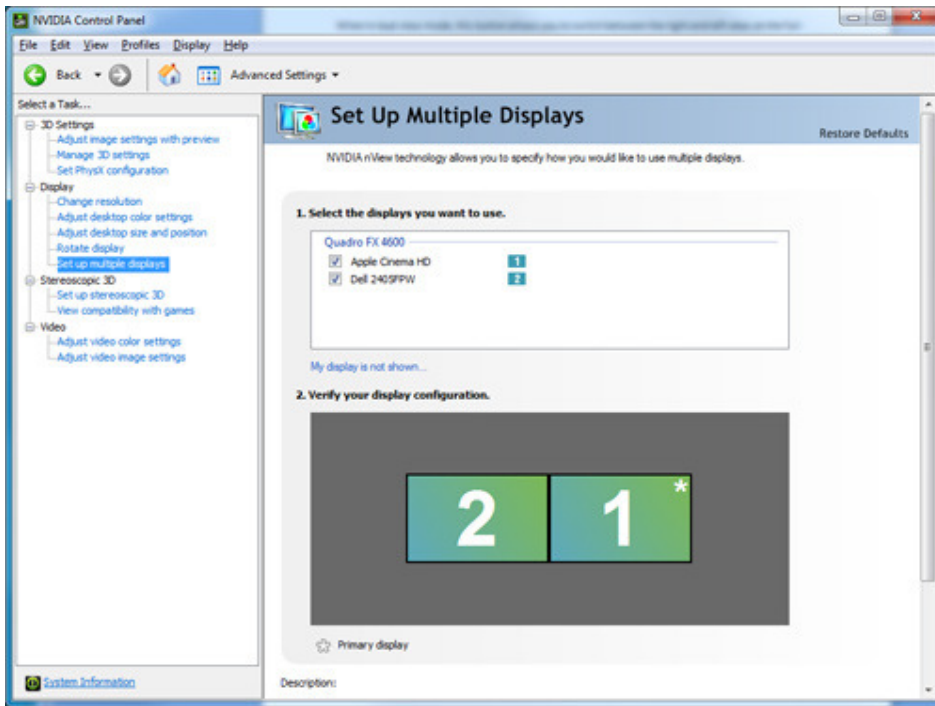

If you are using the SDI output, configure the SDI Output format in the NVIDIA control panel and ensure that SDI Output is activated in the System Settings menu of the Startup Screen, as described in Chapter 3 - The Startup Screen.

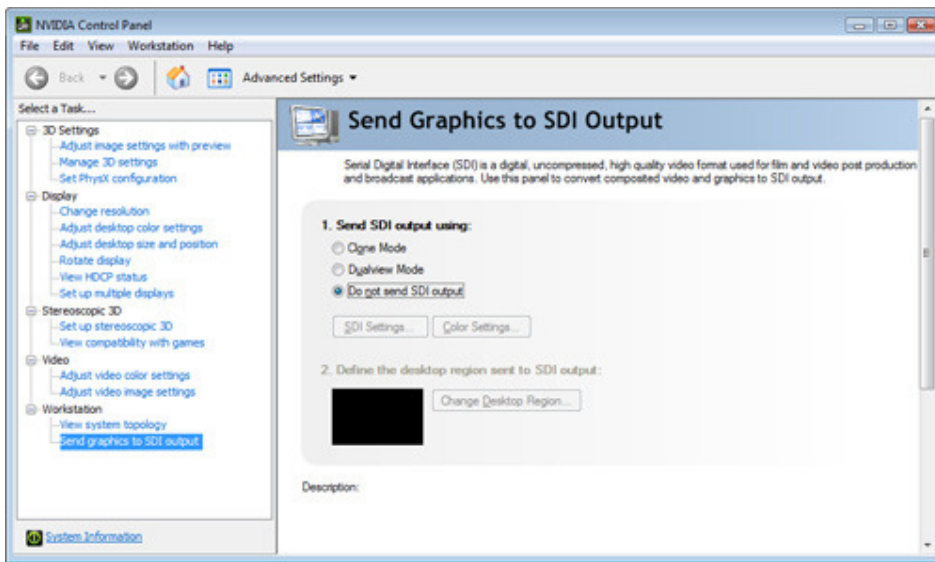

With this DUAL HEAD EXTENSION available, the Dual Head/SDI Output controls become active in the Player Settings page.

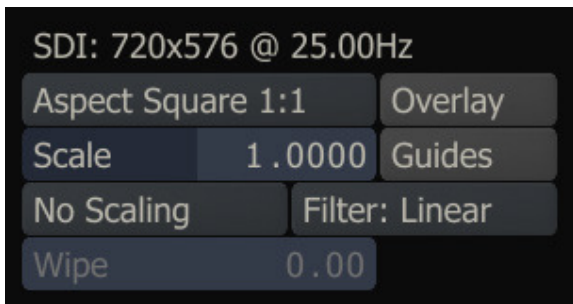

These controls provide independent control of aspect ratio and scaling for the full-screen output. This can be used to create Standard Definition down-conversions from HD or 2K material in real-time directly out of SCRATCH.

ASPECT SELECTION

This pull-down menu has the standard SCRATCH aspect ratios that are set in the aspects.cfg file. This will control the aspect ratio of the full-screen output. You can also enter a Custom Scale factor using the Numerical Slate.

OVERLAY

This button will toggle SCRATCH interface overlays so that they are visible on the full-screen output.

SCALE

The Scale is a manual control for custom aspect ratios for the full-screen output.

GUIDES

This button will toggle SCRATCH guides so that they are visible on the full-screen output.

NO SCALING

This button bypasses the Scale adjustment set in the aspect pull-down.

FILTER

This button will set the filter type used for scaling the image on the full-screen output. The different filters were already discussed in Chapter 04 - The CONstruct, in the Output Menu paragraph,

WIPE

When in dual view mode, this button allows you to switch between the right and left view on the full-screen output.

REMOTE

The REMOTE EXTENSION allows you to send remote playback commands to other SCRATCH systems. This allows for multiple SCRATCH seats, in multiple locations, to be linked to each other for collaborative review and playback sessions. Activating the Remote Control button will enable the system to participate in collaborative sessions.

For details on the REMOTE EXTENSION, see Chapter 10 – SCRATCH EXTENSIONS AND UTILITIES

EXTERNAL COMMANDS

As described in Chapter 04 - The CONstruct, you can add a one or more custom command buttons to the SCRATCH interface to start external applications. The first two buttons you defined will also be available in the Settings panel of the Player. How to add custom command buttons is described in Chapter 11 - Customizing SCRATCH.

PROFILE

By selecting the Profile button at the left of the Settings Menu, the Profile panel appears.

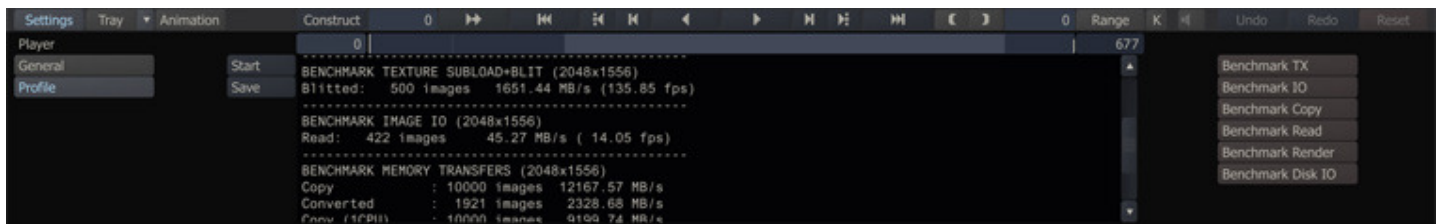

Through this panel you can perform a series of benchmarks test to determine the capabilities of the system you are running SCRATCH on. Clicking the Start button will start execution of the tests. The test results are presented on screen as well as logged to the general SCRATCH log file. Besides that, you can save the results to a separate file by clicking the save button. The results can be used to help troubleshoot performance issues or test optimization methods.

Tip: After installing SCRATCH on a new system, create a profile and save this for future reference. Optionally you can create a series of profiles with different source material (HD, 2K, 4K) to get an even better comparison base.

On the right of the Profile panel are buttons to start the individual tests that make up the profile.

- Benchmark TX - test data transfer performance of current image from main memory to GFX to screen.
- Benchmark IO - test the read performance of the current shot from disk to main memory.
- Benchmark Copy - test performance of main CPU memory.
- Benchmark Read - test the read-back performance of the current image from GFX memory back to main memory.

- Benchmark Render - test the full render pass of the current shot; from main memory to GFX, apply grading and read back to main memory (no disk IO).
- Benchmark Disk IO - test read and write test from disk to main memory and vice versa; use a fixed size color frame to make test comparable between systems.

The results of some of the benchmarks depend on the footage loaded in the Player. different types of material might produce different results. When writing a profile to a separate file, general info on build, CPU, memory and GFX, as well as info on the current clip in the Player is also included in the profile.

TRAYS

The Trays button in the Player accesses the list of available Trays. You have the same functionality for creating and selecting Trays that is available in the CONstruct but there are several additional capabilities of the Trays in the Player.

TIMELINE

In the Player, a Timeline Tray is shown in the list of available Trays. This Tray shows each clip in the timeline. This is useful for being able to quickly navigate through the timeline using visual thumbnails. Each shot in the Tray is a live link to a slot in the timeline. Clicking on a thumbnail in the Tray will move the play cursor to the beginning of that slot in the timeline.

CREATING NEW REFERENCES

You can add new references and/or presets to a Tray using the **Add Reference**, **+ Shot Ref** and **+ Frame Ref** buttons. Managing Shots inside the tray is done the same way as inside the trays CONstruct module.

ADD REFERENCE

The **Add Reference** button functions in the same way as it does in the CONstruct. Clicking on this button will add the current shot as a reference shot within the Tray. The entire shot will be added as a live link in the Tray and clicking on the reference will jump the timeline play cursor to the beginning of that shot.

+ SHOT REF

Clicking the **+ Shot Ref** button will create a preset from the current shot. This will NOT be a live link to the shot but rather a static preset which contains the values of any color grade, framing and animation parameters of the shot which can then be copied and pasted to other shots in the timeline.

+ FRAME REF

Clicking the **+ Frame Ref** button will create a preset from the current shot. This will NOT be a live link to the shot but rather a static preset which contains the values of any color grade, framing or other parameters of the shot which can then be copied and pasted to other shots in the timeline. The Frame Reference is different from the Shot Reference in that no animation is saved as part of the preset. It is a snapshot of the current values only.

SHOW

To the right of the Tray is a pull-down from which you can select what shots will be shown in the Tray. This is used in conjunction with the shot disable function in the CONstruct, which allows you to temporarily deactivate shots so they are not played back in the Player. You can also control each shot's Active state. There are three options on this pull-down; Show All, Show Active and Activate.

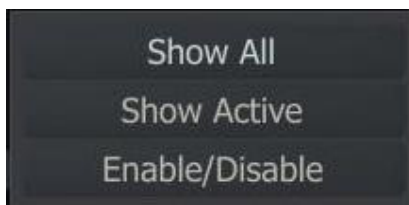

Show All

With **Show All** selected in the pull-down, all shots that are part of the current Tray are shown within the Tray window. Shots which have been disabled have their thumbnail image darkened to show that they are not currently enabled.

Show Active

Selecting **Show Active** removes any disabled shots from the Tray window. The shots still remain as part of the Tray, they are just not displayed within the Tray window. This allows you to focus only on the active shots and remove unneeded shots from the Tray window view.

Enable/Disable

When you select **Enable/Disable** from the pull-down, you can then click on shots in the Tray to change their state from active to inactive. Inactive shots are not played back as part of the timeline. You can re-activate shots at any time by selecting them in the Tray window.

PLAYER COMMAND MENU

The Player Command Menu allows you to switch between the different toolset menus within the Player.

The Command Menu has two looks; Square and Circular. These can be set in the User Settings area. See Chapter 3 – THE STARTUP SCREEN for more details on setting the look of the Command Menu.



Clicking on any of these buttons opens the interface menu for that toolset.

[Construct]

This option returns you to the **CONstruct** view. This is the same as pressing the CONSTRUCT button on the Menu Bar or using the **Quick Key: F1**.

Player

This option opens the Player menu. If a PLAYOUT license exists, the Player menu provides the interface to control an external deck for real-time layoffs directly out of SCRATCH. The details of the PLAYOUT interface are covered in depth in Chapter 10 – SCRATCH EXTENSIONS AND UTILITIES.

LUT

This option opens the LUT menu where you can control monitor LUTs to calibrate the on-screen image within SCRATCH. The details of the LUT interface are covered later in this chapter.

Edit

This option opens the Edit menu. This requires an EDIT MODULE license. See Chapter 6– THE EDITOR for a more in-depth look at the SCRATCH Edit toolset.

Matrix

This option opens the Matrix Color Grading interface. This requires at least a COLOR MODULE license. See Chapter 7– THE MATRIX and Chapter 8– SCAFFOLDS for an in-depth look at the Matrix tools.

Process

This option opens the Process menu. This requires a PROCESS MODULE license. See Chapter 9– OUTPUT AND PROCESSING for an in-depth look at the Process tools.

Guides

This option opens the Guides menu. The details of the Guides menu are covered later in this chapter.

Keep

The **KEEP** button forces the Command Menu to remain visible at all times. When SCRATCH is run for the first time, the Command Menu is on-screen at all times. By deactivating the **KEEP** button, you can clear the Command Menu by swiping off the screen. Then you can call up the Command Menu, at any time, by right-clicking anywhere on the screen or swiping off the left or right sides of the screen. The **KEEP** button is only available on the square Command Menu.

-
- Quick Key: ` or ~ × Show the Player Command Menu
-

The square Player Command Menu can be repositioned on the screen by clicking on the gripper in the lower-right corner, and then moving the menu to a new location and clicking again to release. The circular Command Menu appears at the location where you right-click.

You can also use the following Quick Keys to switch to the various toolset menus:

-
- Quick Key: F1 × Exit to the CONstruct view
 - Quick Key: F2 × Show the Player Menu
 - Quick Key: F3 × Show the LUT Menu
 - Quick Key: F4 × Show the Guides Menu
 - Quick Key: F5 × Show the Matrix Menu
 - Quick Key: F6 × Show the Edit Menu
 - Quick Key: F7 × Show the Guides Menu
-

Note: The modules available from the Command Menu depend on what is licensed on the system.

LUT

The LUT menu is accessed from the Player's Command Menu and is divided into two sections: Monitor LUTs and Display LUTs.

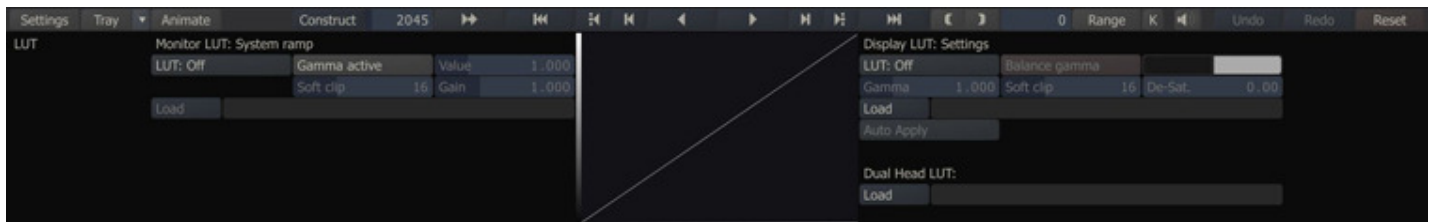

Monitor and Display LUTs are applied after any Color Correction done in the Matrix toolset. They are applied only to the image that is displayed on the SCRATCH monitors; they are not burned into any processed images.

USING MONITOR LUTs – 1D LUTs

These Look-Up Tables are the RAMDAC gamma ramps of your system's graphics board. They are loaded either through the OpenGL extension or through the Windows GDI API.

Both APIs are currently limited to 256 entries.

The accuracy of the LUT depends on the color-depth of the display device, but the values are specified with 16-bit accuracy within the graphics card.

LUT

The LUT pull-down menu has four options for selecting the Monitor LUT to be applied:

OFF

No LUT adjustments are made to the displays. Overall Gamma can still be adjusted using the **Value** parameter below.

LOG TO LIN

A default Logarithmic to Linear conversion is applied. With a LOG TO LIN conversion, the **Gain** and **Soft Clip** controls can be adjusted to determine the effect of the LUT.

CUSTOM 1 and CUSTOM 2

These options allow you to load your own custom LUTs via the Load button. Several sample 1D LUTs are included with SCRATCH and custom LUTs can be loaded into SCRATCH as well. There are several calibration and look management systems that can write LUTs in a format SCRATCH can recognize.

GAMMA ACTIVE

This button activates and deactivates any Gamma adjustments.

VALUE

The Value parameter adjusts the overall gamma of the display. The effect of this adjustment can be seen in the Gamma curve in the center of the menu.

GAIN

The Gain parameter controls the overall scaling of RGB values around the black point.

SOFT CLIP

The Soft Clip parameter creates a smooth roll-off on the high end of the gamma curve to ease the transition to clipped values.

1D LUT FORMAT

While SCRATCH can read several LUT formats, the recommended file format for a 1D LUT is as follows:

```
# LUT to clip 10-bit linear to 10-bit log.
# Reference white value: 685
# Reference black value: 95
# Softclip R: 0 # Softclip G: 0
# Softclip B: 0
# Film gamma: 0.600000
#
# Gamma correction settings:
#
# Thru gamma: 1.000000
# Display gamma: 2.500000
# System gamma: 1.000000
# LUT: 3 1024
1
2
3
...
1023
0
1
2
3
...
1023
0
1
2
3
...
1023
```

The header lines at the beginning of the file are very important. SCRATCH uses this to determine key information about the LUT such as number of channels and value ranges.

The following lines are the values for each sample in the first channel, followed by the values for each sample in the next channel and so on. For a typical 1D LUT, three sets of numbers are used representing the Red, Green and Blue channels respectively.

USING DISPLAY LUTs – 3D LUTs

These are 3D texture Look-Up Tables that are applied through your system's graphics hardware when rasterizing the images into the Frame Buffer.

The LUTs provide a uniform 3D Color-Cube with a dimension of up to 128x128x128 entries along each axis.

The Color Values at these coordinates are 8-, 16- or 32-bit integer or 32-bit floating point and the look-up action performs full tri-linear interpolation on these values with the full accuracy of the input image.

LUT

The LUT pull-down menu has three options for selecting the Display LUT that will be applied:

OFF

No LUT adjustments are made to the displays. The Gamma value can still be adjusted using the Gamma parameter below.

LOG TO LIN

A default Logarithmic to Linear conversion is applied. With a LOG TO LIN conversion, the **Gamma** and **Soft Clip** controls can be adjusted to determine the effect of the LUT.

CUSTOM

This option allows you to load your own custom LUTs via the Load button.

Several sample 3D LUTs are included with SCRATCH and custom LUTs can be loaded into SCRATCH as well. There are several calibration and look management systems that can write LUTs in a format that SCRATCH can recognize.

Gamma

The Gamma parameter adjusts the overall gamma of the display.

Soft Clip

The Soft Clip parameter creates a smooth roll-off on the high end of the gamma curve to ease the transition to clipped values.

De-Sat

The De-saturation, or De-Sat, parameter allows you to specify the amount of color de-saturation that is applied to the RGB values by the 3D LUT.

BALANCE GAMMA

The Balance Gamma button automatically modifies the Monitor and Display Gamma Values to optimize the luminance response of your graphics board and monitor.

Note: The Monitor LUTs **Gamma Active** command must be switched on in order for Balance Gamma to become active.

BLACK AND WHITE POINT SELECTION

Use these color pots with Log-space images to set the black and white levels for the Log-to-Lin conversion. Clicking on a pot invokes the Color Selection Palette, which you can use to alter the Color Values.

AUTO APPLY

A Log-to-Linear conversion is only required to view Log-space images on a standard monitor. If your CONstruct has a mixture of Logarithmic and Linear images, the Linear images must not have a Log-to-Linear conversion applied in order for them to appear correct on your monitor. SCRATCH reads the Log/Lin flag written in the header of DPX files. This value is kept as a property of the clip within SCRATCH. With **AUTO APPLY** selected, when SCRATCH detects a clip with a Linear flag, it automatically disables the Log-to-Lin conversion while that clip is being viewed, and activates the conversion for any Log-flagged clips.

To bypass this behavior and have a Log-to-Lin conversion applied at all times, switch the pull-down to **APPLY ALWAYS** . This ensures that the Log-to-Lin conversion is applied to all clips regardless of their flagged state.

Note: If there is no header on the file, the file is automatically flagged as Log.

3D LUT FORMAT

The 3D LUT file follows a similar format to the 1D LUT in that there is a header which specifies information about the file followed by the LUT values.

```
#Header
# 32x32x32 .3dl lookup table
# lutname My Company LUT

0 33 66 99 132 165 198 231 264 297 330 363 396 429 462 495 528 561 594 627 660 693 726 759 792
825 858 891 924 957 990 1023
0 0 0
0 0 37
0 0 74
0 0 110
0 0 146
0 0 182
0 0 217
0 0 253
0 35 0
0 35 37
0 35 74
0 35 110
0 35 146
0 35 182
0 35 217
0 35 253
0 72 0
0 72 37
0 72 74
0 72 110
0 72 146
0 72 182
0 72 217
0 72 253
```

The header information shows a breakdown of where the sample points are located on each of the 3 axis. In the example above, the comment indicates that the LUT is a 32x32x32 cube and each of the 32 values is then listed on the following line. Each line after that represents the values for the LUT. A 3D LUT has three values for each line. Each line of the file represents a 'slice' of the 3D cube that defines the boundaries of the LUT. The three values represent the individual color channel values at each point, or node, within this cube.

In the header section of the lut you can include `# lutname My Company Lut`. SCRATCH will then show 'My Company Lut' in the Load text-slate and in the LUT pull-down menu. This way, other users do not need to know where a specific LUT resides on the system. Together with the [Crypt3dl](#) utility (see Chapter 10 - SCRATCH EXTENSIONS), for encrypting LUTs you can protect any investments you made in creating a LUT.

GUIDES

The Guides menu is accessed from the Player's Command Menu and is divided into four sections: Guide Presets and Settings, Display Options, Render Metadata, and Ambilight.

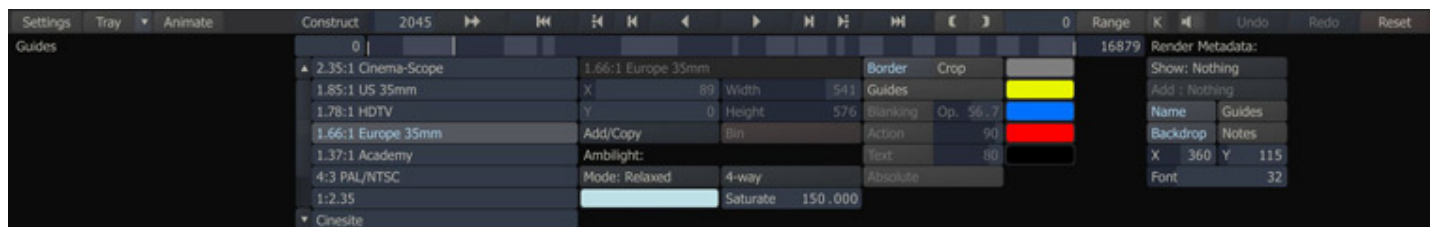

GUIDE PRESETS AND SETTINGS

Guides are on-screen displays that can be used to visualize different rectangular areas of interest on an image. Guides are commonly used to show aspect ratios to be extracted from the current CONstruct, or customized positions within the image. They are completely flexible and customizable to the specific needs of your production.

ACTIVATING PRESET GUIDES

To activate a guide, select one of the presets from the list on the left side of the Guides menu. The guide can then be turned on in the interface by activating the **Guides** button in the Display Options section. You can switch guides at any time by selecting a new preset from the list.

CREATING CUSTOM GUIDES

A guide is made up of several parts, or Cages: the base guide area, blanking, action and text safe regions. Each of these Cages can be customized separately from within the Guides menu.

To create a custom guide, first select an existing preset and press the Add/Copy button. This creates a new guide in the list with the same base name as the preset from which it was copied. You can rename the guide by clicking in the Text Slate and typing a new name.

Now you can modify this guide using the X, Y Width and Height Numerical Slates. A guide has an anchor point, which is the lower left corner of the rectangular area; it is defined from that point by Width and Height. All values are specified in pixels.

Specify the values you want to use for each parameter. The guide updates immediately with the new values.

If you want to delete a custom guide, select it from the list and press the Bin button.

Note: Only user-created custom guides can be deleted; the standard presets cannot.

DISPLAY OPTIONS

The Display Options section of the Guides menu controls which Cages of the guide will be visible. Clicking on a button activates that particular Cage.

Each Cage can have its own color, which is set with the color pot to the right of each display option. Clicking on one of these color pots opens the Color Selection Palette where you can choose the color for that particular Cage.

You can also adjust properties of certain Cages, such as the opacity of the Blanking, the percentage size of the Action, and Text safe areas by entering new values into the Numerical Slates for each part.

BORDER

The Border corresponds to the working resolution of the CONstruct. This Cage gives you a visual representation of the total area that is processed as an output by SCRATCH.

CROP

When the Crop button is active, any portion of an image that extends beyond the Border Cage is blanked out so that it will not appear in the interface. If Crop is deactivated then you see the portion of the image that extends beyond the Border Cage; it will be darkened slightly so that it is visually different than the portion of the image within the Border Cage.

GUIDES

Activating the Guides button turns on the currently active guide from the preset list. This is the overall on/off button for Guides. Each Cage such as Blanking, Action, and Text has its own separate button, so that each individual Cage can be turned on or off as well.

BLANKING

Blanking determines whether or not the area of the image outside the currently selected preset guide is blanked out. Blanking is used in many cases to create letterboxed or matted images representing alternate aspect ratio versions.

The blanking option also has an opacity setting that allows you to control how much of the blanking color is mixed in with the image.

Note: The Blanking button is only available if the overall Guides button has been activated.

ACTION

The Action button toggles an Action Safe Cage. This Cage is designated as a percentage of the image size. This Cage is generally used in video production where the image is over-scanned, so that a portion of the total image is not visible on consumer television sets.

TEXT

The Text button toggles a Text Safe Cage. This Cage is designated as a percentage of the image size. This Cage is generally used in video production to designate the limits at which text can be placed, so that it will be clearly visible on consumer television sets.

ABSOLUTE

Activating the Absolute button changes all values for the selected Guide to use an absolute pixel count for the positioning of guides. With this option turned off, guides are scaled to match the resolution and aspect ratio of the current CONstruct.

ADDING METADATA TO SHOTS

The Render Metadata section allows you to add real-time, metadata text-information overlays onto the SCRATCH output. This information is read directly from the source clips, and/or the CONstruct timeline, and overlaid onto the image. This can be used as a visual reference while working within SCRATCH; or, the metadata burn-in can be output as part of a real-time layoff directly to a VTR for client review tapes, dailies, or audio reference layoffs.

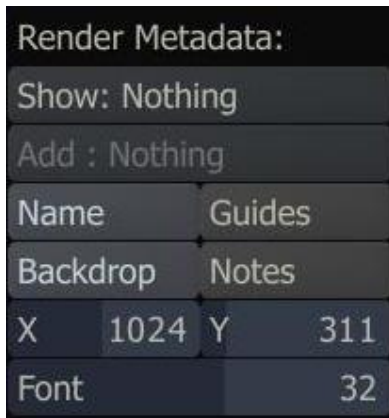

METADATA OPTIONS

There are two lines of text that can be applied using the **Show:** and **Add:** pull-down menus. Each line can contain a different metadata field. The following is a list of metadata fields that can be applied:



Nothing

The associated metadata line is blank.

Frames

The timeline's absolute frame count is displayed.

Timecode

The timeline's absolute timecode value is displayed.

Source TC

The source timecode of the current clip is displayed.

Frames/TC

The timeline's absolute frame count and timecode are both displayed on the same line.

Frames/S-TC

The timeline's absolute frame count and the source timecode of the current clip are both displayed on the same line.

Reel ID/S-TC

The Reel-ID and the source timecode of the current clip that is displayed are shown on the same line.

S-TC/TC

The source timecode of the current clip and the frame timecode are both displayed on the same line.

Key code

The source keycode of the current clip is displayed.

Filenames

The entire path and filename of the current frame is displayed.

Guides Only

Only the base metadata block is shown. The Metadata Display area determines what parts of the metadata block are displayed.

Note: This option is only available for the **Show:** line.

METADATA DISPLAY

The other buttons in the Render Metadata section control how the metadata information is displayed.

Shot Name

This button toggles the name of the current shot on and off as part of the metadata text block.

Guides

This button controls whether the Guides already set up are displayed as part of the metadata information. This is used to burn guides into processed outputs.

Backdrop

This button toggles a semi-transparent backdrop on and off behind the metadata text block. Turning this backdrop on helps the readability of metadata text in many cases.

Notes

This button toggles the Sticky Note text on and off as part of the metadata information. The text is displayed as a third line in the metadata text block.

X and Y Numerical Slates

The X and Y Numerical Slates control the horizontal and vertical position of the metadata text block over the image.

Note: The horizontal value only adjusts the **Show :** information. The **Shot Name** , **Notes** and **Add :** information are always left-justified.

Font

This button controls the size of the font used for the metadata text block.

Note: Metadata is only shown on the interface. In order to render metadata into an output image file, a dedicated Output Node must be used.

Note: See Chapter 9 – OUTPUT AND PROCESSING for details on output nodes and rendering metadata.

CONTROLLING THE AMBILIGHT EFFECT

To control an Ambilight effect, you first need to enable a Guide, and then enable blanking. You should now see the Ambilight effect.

You can choose between varying degrees of the effect's strength by changing between the Relaxed, Moderate, and Dynamic modes. You can also use your own color selection by simply using the Fixed mode.

THE FILE-BASED PLAYER

Once the SCRATCH software is installed, any .CIN or .DPX files associate automatically to the ASSIMILATE File Player. Associated files show a SCRATCH Player icon in Windows Explorer.

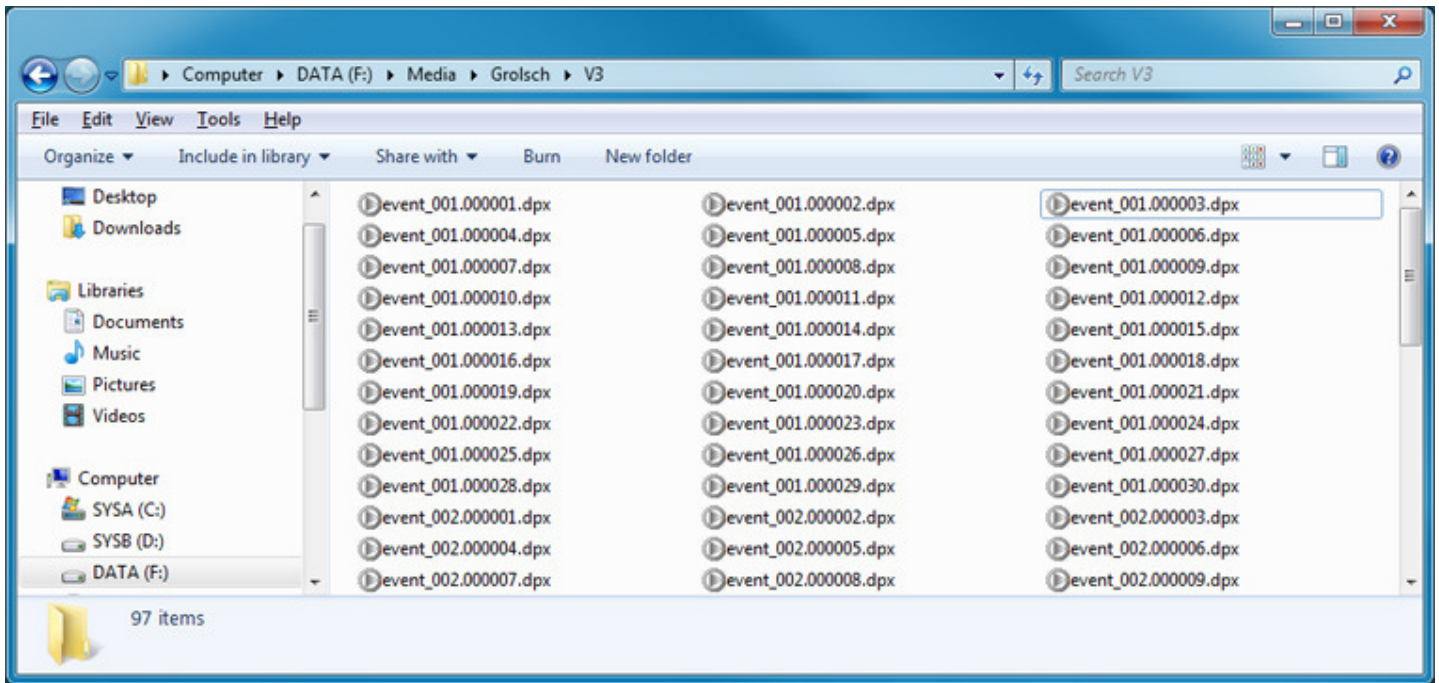

The ASSIMILATE File Player is a limited version of the SCRATCH Player.

LOADING A SEQUENCE

Double-click on any file in the sequence and the File Player is launched with the entire sequence loaded. Once in the Player, you have all the playback controls that are normally available in the SCRATCH Player for moving through the file sequence.

Note: You cannot run SCRATCH and the File Player at the same time.

PLAYER, LUT AND GUIDE MENUS

The File Player includes the ability to apply LUT and Guide overlays to the image sequence being viewed. These menus can be accessed from the File Player's Command Menu by right-clicking anywhere on the screen. They behave in the same way as the equivalent SCRATCH menus.

SETTINGS MENU

The File Player has a Settings menu where you can set options for playback sync, frame rate, and other parameters. This menu is similar to the regular SCRATCH Player Settings menu.

EXITING THE FILE PLAYER

To exit the File Player, open the Command Menu by right-clicking and select **[EXIT]**. The File Player closes and returns you to the Windows Desktop.

06 – THE EDITOR

INTRODUCTION



The SCRATCH EDITOR provides you with a non-linear style, timeline representation of the CONstruct. From this menu, you can adjust the length and timing of shots, alter the transitions between shots, and perform analysis on shots to detect scene changes automatically. The EDITOR is a menu within the Player that exposes the toolset dedicated to manipulating the timeline.

ENTERING THE EDITOR

The EDITOR is accessed directly from the CONstruct by right-clicking and selecting **EDITOR »** from the CONstruct's Command Menu. This takes the entire CONstruct into the Player and opens the EDIT menu. It is the equivalent of pressing Play All and then switching to the EDIT menu.



If you are already in the Player you can right-click and select EDIT from the Player's Command Menu. This opens the EDIT menu within the Player for whatever is currently loaded into the Player.

Note: If you do not have a valid EDIT license, the EDIT option does not appear on any Command Menus.

THE TIMELINE

Once the Edit menu is open, the entire bottom part of the menu displays the timeline. Each slot in the CONstruct is represented by a section of the horizontal bar that stretches across the width of the menu. The vertical white lines indicate the cut point between slots.

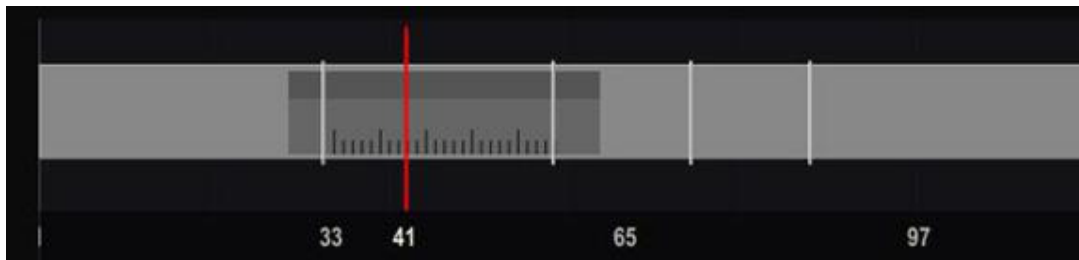

The longer vertical red line is the current frame position marker. This indicates which frame is currently being shown in the View Port. The frame position marker also determines the currently selected clip and slot. The information is shown just

above the timeline in the **Configure Node** and **Configure Timeline** sections. These are covered in detail later in this section.

The entire length of the current source clip is represented as a dark gray bar on the timeline. If the source clip is longer than the current slot, this bar extends beyond the edit points to show you how many frames are available before and after the current slot.

The light gray bar along the bottom of the clip indicates the current IN and OUT points for the source clip. As the IN and OUT points are modified, the light gray bar updates to show the change. It is possible to set the IN and OUT points of the source clip, so that its duration is shorter or longer than the current slot. The source clip and slot act independently of each other.

NAVIGATION

You can interactively navigate around the timeline using several buttons and Quick Keys.

CURRENT FRAME POSITION













To change the current frame, place your cursor over the red frame position marker. The cursor switches to the Shuttle cursor, , and you can click and drag the frame position marker to any point in the timeline. You can also click and drag on the mini-timeline underneath the Play controls. Notice that as you move the frame position marker through the timeline, the timeline updates to show the duration of the current clip.

All of the standard Player controls and Quick Keys are available for moving to the previous or next shot, frame forward, frame backward etc. See the section **PLAYBACK CONTROLS** in Chapter 5 for a complete list of Player controls.

ZOOM AND PAN





When you are in the Edit menu, you can place your cursor over the timeline and interactively zoom and pan the timeline to focus on a particular area.

To Zoom and Pan, use the following Quick Keys:

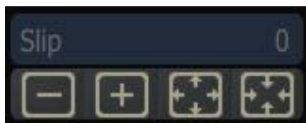
 Quick Key: Alt + Drag Left/Right	 Zoom the Timeline in or out
 Quick Key: Spacebar	 Pan across the Timeline
 Quick Key: Home	 Zoom out to display the entire timeline
 Quick Key: Control + Home	 Zoom so that the current shot fills the width of the Edit menu.
 Quick Key: '+'	 Zoom in on the whole timeline.
 Quick Key: '-'	 Zoom out on the whole timeline.

There are also buttons in the Edit menu for controlling the timeline zoom factor:



-  Zoom out on the Timeline. This always zooms around the current frame position, which will become centered in the Timeline.
-  Zoom in on the Timeline. This always zooms around the current frame position, which will become centered in the Timeline.
-  Zoom out to display the entire timeline.
-  Zoom so that the current shot fills the width of the Edit menu.

NUMERICAL CONTROL

The upper part of the EDIT menu is divided into several sections. Two of these, **Configure Node** and **Configure Timeline**, allow you to manipulate the current event in the timeline by modifying the values which define that event.

CONFIGURE NODE

The **Configure Node** section can be thought of as the "source" side of the timeline editor. This is where you can control the parameters for how a clip is positioned within a slot. There are Numerical Slates for Slip, IN, OUT, Variable Speed (VS, for short) and Offset.

SLIP

The SLIP parameter determines how many frames there are between the actual first frame of the source clip and the first frame being used in the edit. This gives you control over how the shot is positioned within the slot. As they are all related, adjusting this value also changes the IN and OUT values.

IN

This represents the first frame of the source clip being used within a particular edit segment. This number is an absolute frame count from the beginning of the source clip.

OUT

This represents the OUT point that is being used on the source clip. This number does not necessarily correspond to the last frame being used in the slot, but rather the last frame of the clip that is used to fill the slot. If the OUT point is less than the duration of the slot, the image freezes on the OUT frame for the remaining duration of the slot. If the OUT point is greater than the duration of the slot, the clip behaves as normal. This number is an absolute frame count from the beginning of the source clip.

VS (Variable Speed)

This Numerical Slate represents the speed of the current shot as a percentage. A value of 100 is normal playback speed. A value of 50 would slow down the playback of the shot to half normal speed and a value of -100 would play the clip in reverse.

Tip: To create a single frame edit or "hold" a single frame in a timeslot, use a value of 0. By setting the value to 0 and using the offset parameter you can select the frame to freeze.

OFFSET

The Offset Numerical Slate determines where SCRATCH will start evaluating a variable speed. For normal, 100% speed, this value has no effect. However, when a different speed is used, the Offset changes the frame for which the variable speed begins.

For example, if a shot is 100 frames long and you have slipped the shot 10 frames, and then set a variable speed of 50 percent, moving the Offset to 10 ensures the first frame you indicated is truly the first frame that appears in the edit. If the Offset is left at zero, the variable speed is calculated from the beginning of the entire shot. The first frame of the edit is then the fifth frame of the entire shot since the variable speed is calculated from frame zero.

REVEAL AND RIPPLE

There are also two options, Reveal and Ripple that determine how changes to the timeline affect other shots.

REVEAL

When the duration of a slot is changed, Reveal determines whether the next shot on the timeline will maintain its current first frame, or if frames will be added or removed. The examples below show the effects of the Reveal function when moving an edit point.

Examples:
reveal active

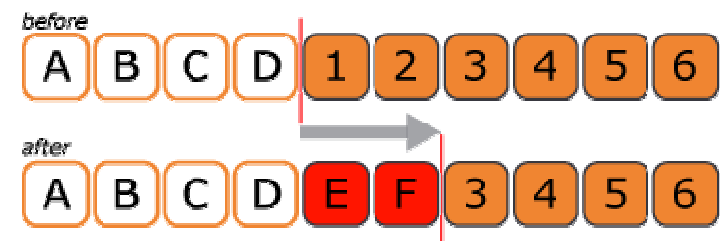

reveal inactive

before



after



RIPPLE

The Ripple button under Configure Node determines whether the overall slot length will change as a result of adjustments made to the source clip's IN and OUT points. With Ripple active, extending the length of a shot also extends the following shot. The edit point is adjusted based on the amount the source clip is extended.

HORIZONTAL AND VERTICAL SCALING

Source images can be "flipped" along the horizontal and/or vertical axes using the following buttons.

HORIZONTAL



- This scales the image by -100 horizontally.

VERTICAL



- This scales the image by -100 vertically.

You can also use the following Quick Keys to scale a shot:

-
- | | |
|---------------------------------------|-----------------------------|
| <input type="checkbox"/> Quick Key: X | × Horizontally scale a shot |
| <input type="checkbox"/> Quick Key: Y | × Vertically scale a shot |
-

Note: The "flipping" of the image is done using the horizontal and vertical scaling in the Shot Framing parameters for the source clip. These buttons are nothing more than quick ways of setting the scale values to -100 in the corresponding axis. Keep this in mind as you work with shots that have been changed in this way.

CONFIGURE TIMELINE

The Configure Timeline section can be thought of as the "record" side of the timeline editor. This is where the start frame, length, and Loop Mode for the current slot are set.

START

This Numerical Slate indicates the absolute frame number in the timeline where the current slot begins. You can change this number and the start point for the current slot adjusts to the new value. The source clip maintains the same IN point so that the first frame of the slot is the same source frame.

LENGTH

This value indicates the total length of the current slot. You can change this number and the overall length of the current slot adjusts to the new value. The behavior of slots after the current slot is determined by the status of the Ripple button in the Configure Timeline section.

LOOP MODE

A shot can be shorter than the slot in which it is placed. The LOOP MODE controls how a shot behaves if the slot is longer than the actual source clip's IN and OUT points.

Once

The source clip plays normally until the source OUT point is reached. After that point, the final image is held as a freeze frame until the end of the slot.

Loop

The source clip plays normally until the source OUT point is reached. After that point, the clip loops back to the source IN point, and continues looping in this way until the end of the slot.

Bounce

The source clip plays normally until the OUT point is reached. After that point, the clip plays in reverse until the source IN point is reached. The source clip continues to 'bounce' in this way until the end of the slot.

Reverse

The source clip plays in reverse, beginning at the source OUT point and playing backward until the source IN point is reached. After that point, the IN point image are held as a freeze frame until the end of the slot. This is essentially the same as the ONCE mode, but in reverse.

Reverse Loop

This is the same as the LOOP mode, but in reverse.

Reverse Bounce

This is the same as the BOUNCE mode, but in reverse.

RIPPLE

When Ripple is active, any changes to the current slot duration ripple down the timeline. This causes all slots after the current slot to be shifted in time by the amount the current slot was lengthened or shortened. This amount includes any Variable Speed settings.

FIT SHOT

The Fit Shot button updates the duration of the current slot to match the IN and OUT points set for the source clip in the Configure Node section. All slots following the current slot are rippled regardless of the state of the Ripple button.

You can also use the **Quick Key: F** to perform a Fit Shot operation.

Quick Key: F × Fit time slot to shot length

TRANSITION

On the second row of buttons in the Configure Timeline section are the Transition controls. These parameters determine the transition from the previous slot into the currently selected slot.

TYPE

This pull-down allows you to define the type of transition between the previous slot and the current slot.

CUT

This defines the transition as an instantaneous change from one shot to the next.

DISSOLVE

This defines the transition as a video-style dissolve with one image disappearing as another appears.

OPTICAL

This defines the transition as a more traditional film-style dissolve, simulating the optical process of printing each image onto film.

ADDITIVE

This defines the transition as an additive-mix-style dissolve, where the incoming and outgoing images are mixed together using an additive method. The result is bright areas remaining bright for longer than darker areas of the image.

BEFORE

This Numerical Slate defines the number of frames before the edit point that are used for a dissolve transition. This value, combined with the AFTER value, determine the entire duration of the dissolve transition.

AFTER

This Numerical Slate defines the number of frames after the edit point to be used for a dissolve transition. This value, combined with the BEFORE value, determine the entire duration of the dissolve transition.

SLIP

For dissolves, this value determines the IN point the dissolve uses. It defaults to 0.

INTERACTIVE EDITING

Many of the numerical adjustments for editing can also be made interactively and directly on the timeline.

SHUTTLE

The SCRATCH cursor changes to a Shuttle cursor  whenever it is placed directly over the current frame marker in the timeline. When the cursor is in this mode, clicking down and dragging moves the frame marker to a new location in the timeline. As the frame marker moves, the View Port updates to display the frames the marker is passing over.

SLIP

When the SCRATCH cursor is placed over the gray bar of the current source clip, it changes to the Slip cursor . Clicking down and dragging slips the underlying clip interactively. This is the equivalent of changing the **Slip** Numerical Slate in the **Configure Node** area.

You can also use the following Quick Keys to slip a shot one frame at a time:

-
- | | |
|--|----------------------------|
| <input type="checkbox"/> Quick Key: < or , | × Decrement the Slip value |
| <input type="checkbox"/> Quick Key: > or . | × Increment the Slip value |
-

RE-TIME

Placing the SCRATCH cursor over a vertical edit point line changes the cursor to the Re-timing cursor ; clicking down and dragging the cursor moves the selected edit point within the timeline. This is the equivalent of changing the **Start** or **Length** value for a particular slot in the **Configure Timeline** area. The **Ripple** button status determines how slots, after the current slot, are affected by the change.

EDIT CONTROLS

ANALYZE

The Analyze button opens the Shot Analyzer window.

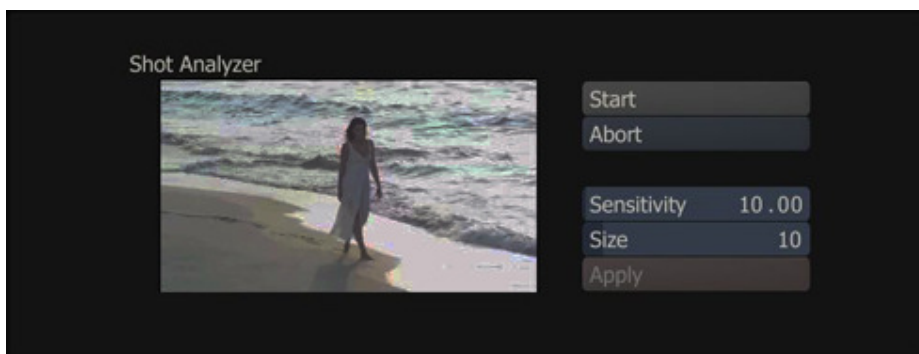

If you have a single clip that has multiple scene changes within the clip, you can use the **Shot Analyzer** to divide up, or notch, the single clip into its individual cuts.

Analyzing a clip has two steps: the initial analysis and then setting the **Sensitivity** and **Size** values, which determine where SCRATCH inserts edits.

To start the initial analysis, press the Start button in the Shot Analyzer window. This begins the analysis of the current clip. Don't worry about the Sensitivity and Size parameters. They do not affect the analysis.

A green graph begins to appear in the bottom of the Shot Analyzer window. This graph shows the differences that SCRATCH is detecting between frames. Large vertical spikes indicate big changes in the image, which are usually indicative of a change of scene within the clip.

You can stop the analysis at any time by pressing the **Stop** button.

Once the analysis is complete, the green graph is overlaid with vertical orange lines that indicate where SCRATCH inserts edits based on the current values for Sensitivity and Size. At this point, you can modify the Sensitivity and Size values to get the orange lines corresponding to the large spikes found during the analysis.

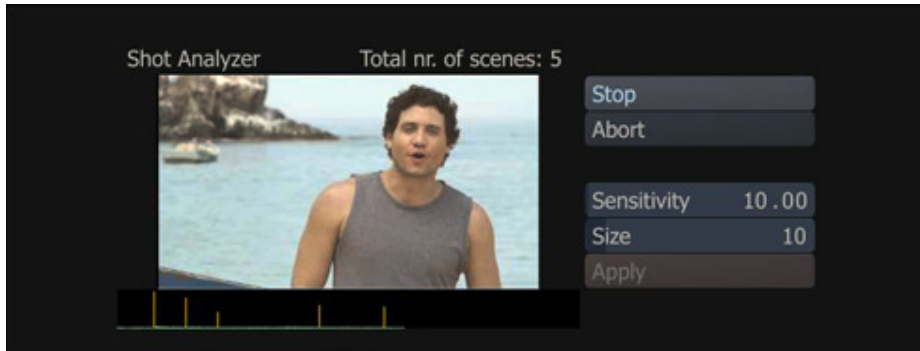

Sensitivity

The Sensitivity parameter determines how large of a difference must have been detected to insert a new edit. The higher the vertical spike on the graph, the bigger the difference SCRATCH detected. By increasing the Sensitivity, SCRATCH will create edits from shorter vertical spikes. Lowering the Sensitivity will create edits only for the larger vertical spikes. If a spike turns orange, an edit will be inserted at that point in the clip.

Size

The Size parameter determines the minimum number of frames that must exist between new edit points. The default setting of 10 means that SCRATCH will not create an edit of less than 10 frames duration when the analysis is applied.

As you adjust the Sensitivity and Size values, you see the orange edit indicators updating. Once you get the edit indicators lined up to your satisfaction, press the **Apply** button to insert the new edits. You can also press the **Abort** button to close the Shot Analyzer window and leave the timeline unchanged.

INSERT/SPLIT

The Insert/Split button creates a new edit at the current frame marker's location by splitting the current clip and slot into two pieces. A new slot now exists in the CONstruct for the new clip.

You can also use the following Quick Key:

-
- | | |
|--|--|
| <input type="checkbox"/> Quick Key: Insert | <input type="checkbox"/> Split the current clip/slot at the current frame marker location. |
|--|--|
-

BIN EDIT

If you are parked exactly on an edit point, the Insert/Split button changes to the Bin Edit button. Pressing this button removes the current edit point. The incoming shot will be removed, along with its corresponding slot. The outgoing shot is extended to fill the timeline up to the next slot.

Note: Since this is a destructive action, you will be asked to confirm the Bin Edit command.

You can also use the following Quick Key:

-
- | | |
|--|---|
| <input type="checkbox"/> Quick Key: Delete | <input type="checkbox"/> Remove the current edit point. |
|--|---|
-

PROCESS TRANSITIONS

The Process Transitions button can be used to process out all the transitions in the current timeline. The frames are written to the current output folder, using the proper file numbers for their position in the timeline. This is helpful for systems which cannot support real-time playback of dissolves, so that they can be viewed properly.

SAVING AND LOADING EDITS

You can save all your editorial changes with the **Load** and **Save** options.

This only saves the edit information, and not the shots contained on the Timeline itself. This can be used to save versions of an edit independent of the actual shots that are used. The saved edit information can then be applied to an alternate CONstruct with the same number of slots.

SAVING AN EDIT

To save an edit file, press the SAVE button on the Edit menu to save out the current edit decisions. Navigate to a location where you want to save the file, enter a name and press Create.

LOADING AN EDIT

To load an edit file, press the LOAD button on the Edit menu. Navigate to the location of the edit file, select and press Select.

Note: On loading an edit file, only the edits, handles, dissolves and loop mode are reloaded.

07 – THE MATRIX

INTRODUCTION

The Matrix consists of two SCRATCH toolsets: the COLOR Toolset and the SCAFFOLDS Toolset. The Color Toolset is focused on the primary color grading toolset. The SCAFFOLDS Toolset is focused on secondary color grading and is covered fully in Chapter 8.

THE PRIMARY GRADING INTERFACE

The Primary Grading Interface allows you to make shot-by-shot adjustments to the basic color parameters of your images. These adjustments affect the entire image. Color adjustments are applied in a preset order as follows:

1. Source transform
2. Offset adjustments
3. Pre-Gain adjustments
4. Color-A (Hue, Saturation and Lightness) adjustments
5. Gamma
6. Lift
7. Gain
8. Contrast
9. Color-B (Hue, Saturation and Lightness) adjustments
10. S-Curve parametric remapping

There are four menus within the Color toolset that allow you to access these adjustments in various ways. They are NOT four separate types of grading. There is always only one color grade applied; the different menus simply present the information in different formats. However, some information can only be accessed from certain menus. The different menus are accessed using the corresponding Menu buttons on the left side of the Main Menu.

SOURCE TRANSFORM

This panel allows you to set an initial color space adjustment to an image before the primary grade is applied.

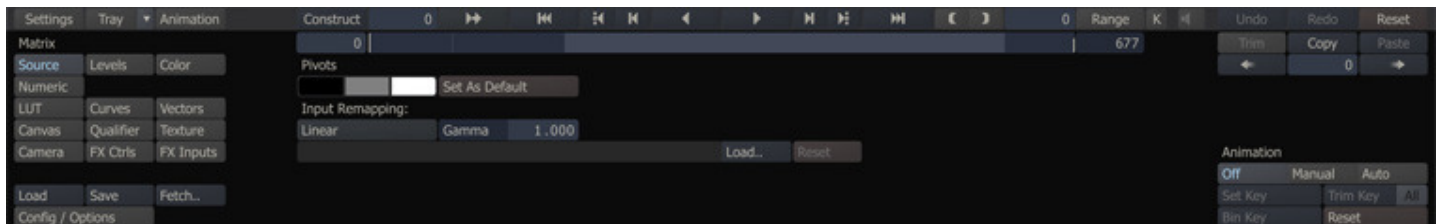

Note: The global Reset button on the main Player menu bar will by default not reset the Source Transform. Only when keeping the shift key down when clicking the Reset button will the settings in the Source Transform also be reset.

From the Source Transform menu you can set the Pivots for the source image as well as the Input Remapping.

PIVOTS

The three color pots control the pivot points for black, mid, and white point adjustments. The pivot points also determine the reference points used for Autograding. The left color pot controls the pivot point for Gain adjustments, while the right color pot controls the pivot point for Lift adjustment. The middle color pot controls the center point for Contrast and S-Curve adjustments.

To adjust any of the pivot points, click on the corresponding color pot to open the Color Selection Palette and choose a color.

The **Set As Default** button sets the current values of the pivot points as the default values for any new color grading in the current CONstruct.

Note: Once color grading has been applied, changing the pivot point values will affect the existing grade.

INPUT REMAPPING

The Input Remapping section is where additional source transformations can be applied. The pulldown menu has five options; Linear, Lin to Log, Log to Lin, Squared and Custom. There is also a GAMMA adjustment.

Linear

The LINEAR option maintains a straight linear mapping to the image so that there is no modification of the source values.

Lin to Log

This option applies a Lin to Log transformation to the image. This is useful for bringing LINEAR source material into a LOG space.

Log to Lin

This option applies a Log to Lin transformation to the image. This is similar to the Lin to Log option but for bringing LOG material into a LINEAR space.

REC 709

This option applies the gamma transfer function of the REC 709 color space to the image.

Squared

This option multiplies the source image by itself. This is especially useful for Linear Light material, such as R3D files, to set the proper gain for a normal monitor gamma range.

Custom

The CUSTOM option allows you to apply any custom 1D or 3D LUT as the SOURCE transformation for the shot. LUTs are selected using the LOAD button, which brings up the SCRATCH Browser from which you can navigate to your desired LUT.

Gamma

The Input Remapping also has a GAMMA value that allows you to apply an initial GAMMA adjustment to the source image. This is applied on top of any other Input Remapping such as Lin to Log etc.

THE LEVELS INTERFACE

The Levels menu can be accessed by clicking on the **Levels** button or using the **Quick Key: L** to toggle between the Levels and Numeric menus.

-
- Quick Key: L
 - ✱ Toggle between the Levels and Numeric menus
-



The Levels menu reveals two sets of color adjustment sliders that were not accessible from the Color menu: Offset and Pre-Gain. In addition, there are color pots for setting the pivot points for Lift, Gamma and Gain as well as Auto Grade and Match Grade functions.

Note: The Contrast, S-Curve and Defocus parameters remain visible on the Levels menu so they can still be adjusted.

COLOR BALANCE SLIDERS

The Offset and Pre-Gain sliders are used to affect an overall change to the image before any of the Color menu adjustments are applied. In this way, they can be used to adjust and/or neutralize the image's color so that the subsequent color adjustments properly track throughout their range.

For example, if an image is skewed slightly into the green, a Pre-Gain and Offset adjustment can correct the skew. This is done so that Gamma adjustments do not skew the image further into the green as the Gamma is increased.

OFFSET

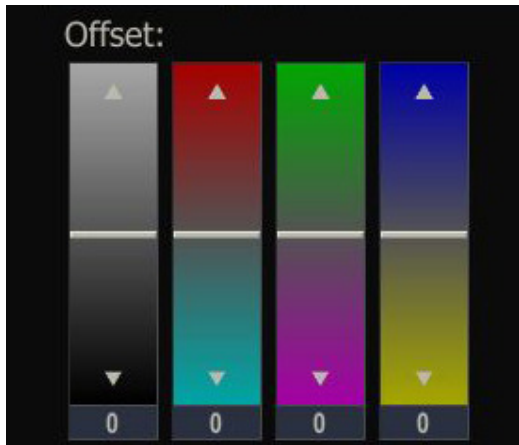

The Offset controls are similar to the traditional Hazeltine printer light controls from optical color timing. By adjusting the sliders, you can shift the overall image towards a certain color or luminance. The total range of color and luminance remains the same but the values are increased or decreased by the offset amount.

The sliders can be adjusted by clicking and dragging the hash mark indicator within the slider. Use the **Quick Key: Shift** to alter the responsiveness of the sliders.

-
- Quick Key: Shift × Modifies the sensitivity of the Tracker Balls
-

Clicking on the small arrows at the top and bottom of each slider adjusts the slider by a preset amount.

Note: The Offset can be calibrated to match the specifications of a film lab by adjusting the Luma Weight and Print Light settings in the Config/Options menu of the Matrix. This menu is covered in detail later in this chapter.

You can also adjust the sliders using the Numerical Slates at the bottom of each slider. These behave like all other Numerical Slates in SCRATCH.

PRE-GAIN

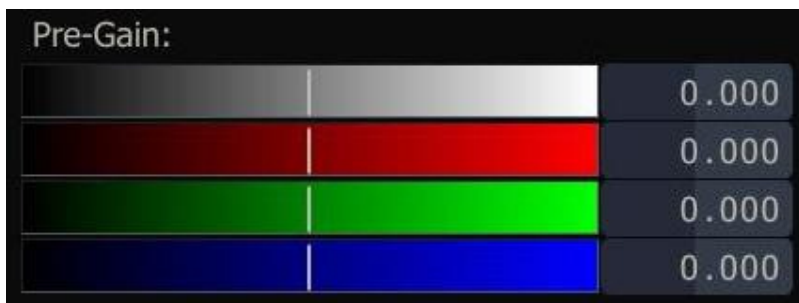

The Pre-Gain adjustments allow you to scale the individual color channels around preset pivot points, which are determined by the black and white level pivot point (described in the PIVOTS section below). Pre-Gain is typically used in conjunction with the Offset adjustments to balance the overall luminance, red, green, and blue levels in an image. This has the effect of neutralizing the color balance of the image in preparation for further manipulation.

INVERT

The Invert button inverts the color channels of the image. All color adjustments are done after the inversion.

COLOR-CHANNEL MIXER

With the color-channel mixer you can alternate the position of red, green and blue components to handle and process e.g. BGR images instead of regular RGB formatted images.

AUTOGRADING

You can use Autograding to adjust the Offset and Pre-Gain values to automatically fit an image into the selected range determined by the pivot color pots.

Note: If the Set Master button is active, Autograde sets the Master adjustment as well as the individual RGB channel values.

MATCH GRADING

Match grading can be used to modify the RGB levels on one image to align, or match, with another image based on a Source and Target RGB value that is sampled from each image.

To use the Match Grade function, first select a Source color by clicking on the Source color pot; you then use the Color Picker and/or the Color Selection Palette tool to select a color from the source image that will be used as the RGB reference to be modified.

Next, select the Target color pot and use the Color Selection Palette to choose the destination color.

Pressing the Match Grade button then adjusts the RGB levels from the Source color to align with the Target color.

While working with Match Grade, you can use the Histogram view (discussed in Chapter 05 - The Player) as a guide for visualizing the Source and Target RGB values. After selecting the Source color you will see the Histogram displaying a lower split. This indicates where your Source Levels fall across the Luminance and RGB ranges.

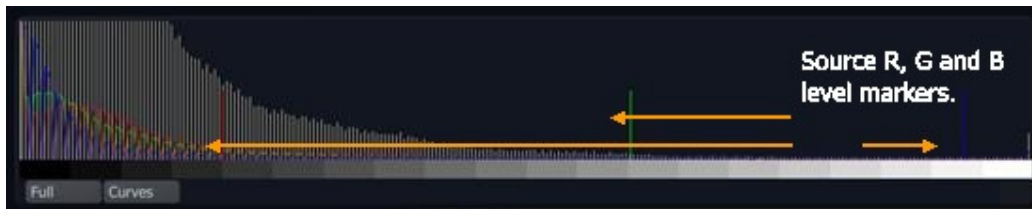

After selecting the Target color, the Histogram displays a second set of markers, indicating the RGB values that represent how the levels will be shifted if a Match Grade is executed.



THE COLOR MENU

The initial Color menu consists of five Tracker Balls, one for each of the following color adjustments: Color-A, Lift, Gamma, Gain, and Color-B.



TRACKER BALLS

The order of these Tracker Balls on the menu reflects the ordering of the color adjustments as outlined above with the exception of Gamma, which is placed in the center due to its general relationship with Lift and Gain.

The Tracker Balls can be manipulated either directly or through a Heads-up interface.

DIRECT MANIPULATION

The Lift, Gamma and Gain Tracker Balls have a crosshair indicator at their center. This crosshair indicates the direction and amount of color bias that is being applied for each parameter. You can click and hold on the crosshair and drag it in the direction you'd like to adjust. The display will continuously update as you make adjustments.

The outer ring around the Lift, Gamma and Gain Tracker Balls is the Master offset control for that parameter. You can click on the hash mark indicator and drag the ring clockwise, or counterclockwise, to increase or decrease the Master level.

For Color-A and Color-B, the Tracker Balls represent Hue and Saturation adjustments. Clicking inside the color wheel area allows you to adjust the Hue offset by rotating the color wheel in the desired direction. The color offset is shown as a separate ring inside the color wheel area.

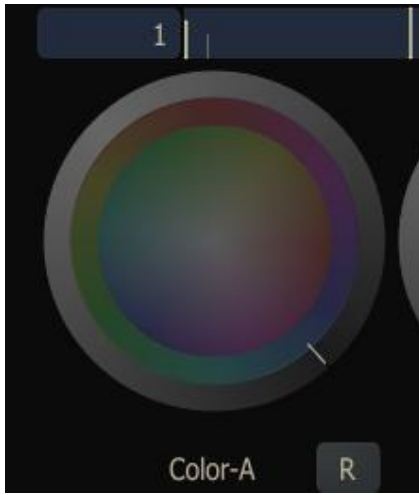

The outer ring around Color-A and Color-B control the Saturation adjustment for each. You can click on the hash mark indicator and drag the ring clockwise or counterclockwise to increase or decrease the Saturation.

All direct manipulations can be modified using the Quick Key: Shift to alter their responsiveness.

-
- | | |
|---------------------|---|
| □ Quick Key : Shift | × Modifies the sensitivity of the Tracker Balls |
|---------------------|---|
-

Note: The settings for the Quick Key: Shift is made in the Control Gearing section of the User Settings menu in the Start-up Screen. See Chapter 3 – THE STARTUP SCREEN for more information about setting the Control Gearing options.

HEADS-UP MANIPULATION

Another method of adjusting the Tracker Balls is to use the Heads-Up mode. Rather than having to click inside each Tracker Ball, you can use several Quick Keys to select a parameter and then make adjustments using the mouse within the View Port.

The Quick Keys: 1 to 5 on the keyboard activate the Heads-Up mode for each Tracker Ball.

-
- | | |
|----------------|-------------------|
| □ Quick Key: 1 | × Control Color-A |
| □ Quick Key: 2 | × Control Lift |
| □ Quick Key: 3 | × Control Gamma |
| □ Quick Key: 4 | × Control Gain |
| □ Quick Key: 5 | × Control Color-B |
-

When the Quick Key is pressed, the corresponding Tracker Ball gets a yellow highlight around it.

Tip: The Numeric menu is the only menu that allows you to access Color-A and Color-B Lightness adjustments.

CONTRAST

The Contrast adjustment scales the luminance values of an image around the central gray point set in the Levels menu. The effect is an increase or decrease in contrast within the image.

S-CURVE

The S-Curve adjustment modifies the overall contrast of the image but in a much different way than the standard Contrast adjustment. The S-Curve adjustment will preserve the black and white points of the image which using a smooth transition to higher contrast in the midrange of the image. The result is a higher overall level of contrast while still preserving detail in the highlight and shadow regions.

DEFOCUS

Adjusting the Defocus parameter adds a blur to the image. This is generally good for slight de-graining or softening of an image. More extreme defocus effects can be created in the SCAFFOLDS menu.

LUT

The LUT interface allows you to load any custom LUT as a primary grade on the image.

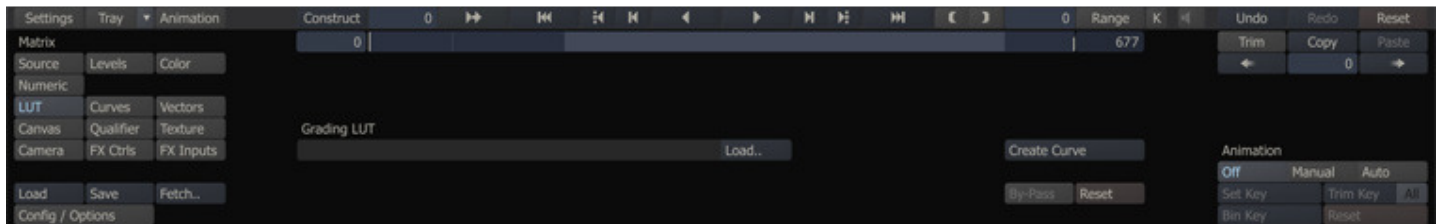

LUTs must be in a format that SCRATCH can read. See the LUT section in Chapter 5 for more details on LUT formats. The **Create Curve** button will transform the loaded LUT into a curve that can be viewed in the Curves menu. After a curve is created the adjustments cannot be bypassed or reset through the LUT menu but can be altered in the Curves menu.

CURVES

The Curves interface allows you to re-map the luminance, hue, saturation or individual color curves of a shot by manipulating a curve that represents input and output ranges.

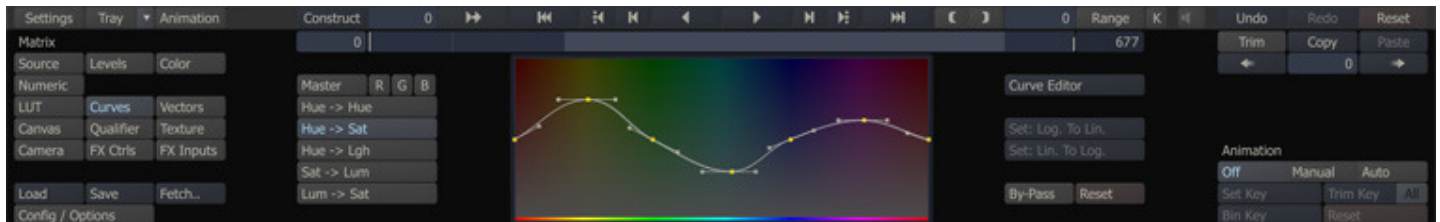

In total there are nine curves that can be manipulated and which can be selected using the buttons on the left of the curve display:

- Overall luminance (Master),
- Channel luminance; red, green and blue,
- Hue versus Hue,
- Hue versus Saturation,
- Hue versus Lightness,
- Saturation versus Luminance,
- Luminance versus Saturation

Each curve has a number of control points that can be adjusted within the curve display. There are also Bezier handles on each point that allow you to adjust the shape of the curve through the three control points. The sensitivity of the control points is relatively moderate; you can hold down the **Quick key: shift** to modify the sensitivity of the control points in order to reshape the curve.

□ **Quick Key:** Shift

× Modifies the sensitivity of repositioning control points of curve

The horizontal axis of the curve display represents the source image range from low to high. The vertical axis represents the resulting range. New values are calculated by projecting up from the horizontal axis at a particular value; and then the intersection point with the curve is projected left to the resulting value. The curve display is, in essence, a visual representation of a Look Up Table that allows you to easily make interactive adjustments.

By clicking the **Curve Editor** button the Animate Curve Editor is opened where the parameters can be adjusted over time and the number of control points can be changed. The Curve Editor is discussed in more detail elsewhere in this chapter.

There are two default adjustments available: Log to Lin and Lin to Log. These can also be applied to the individual colors or to the overall luminance of the shot. To temporarily bypass or reset all adjustments to the curves the corresponding buttons can be used.

VECTORS

The Vector interface offers you six possible color selections or vectors that can be isolated and adjusted, allowing you to make quick changes to the overall image within a certain color range.

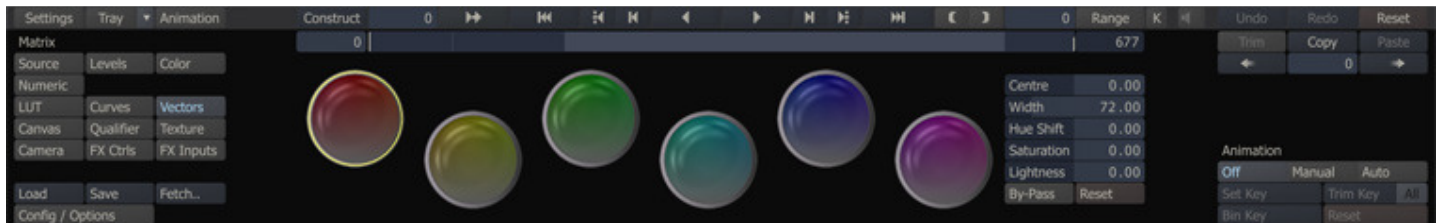

The color isolation is determined by identifying a wedge-shaped portion of the color wheel. By default, the vectors are set to the six primary and secondary colors: red, green, blue, yellow, cyan and magenta. These can be modified at any time to isolate alternate colors.

To modify a particular vector, click on the color circle in the main vector interface. The selected vector will have a yellow highlight around it.



CENTRE

The Centre Numerical Slate adjusts the base color position of the vector. This is the root color that is being isolated.

WIDTH

The Width Numerical Slate adjusts the amount of additional color on either side of the base color that is isolated by the vector. This results in a wider range of colors being isolated.

HUE SHIFT

You can offset the hue in the isolated color range using this Numerical Slate.

SATURATION

The amount of saturation in the isolated color range can be increased or decreased using this Numerical Slate.

LIGHTNESS

The amount of lightness in the isolated color range can be increased or decreased using this Numerical Slate.

RESET

The Reset button resets all values for the currently selected vector.

You can use the split-screen view to split the View Port between the contents of the Trim Buffer and your current grade. Activate the split-screen view using the **Quick Key: S**.

□ **Quick Key: S**

× Split Screen between current grade and Trim buffer



The split can be adjusted by placing your cursor over the split point, then clicking down and dragging the split left or right.

AUTO-RESTORE

The Auto-Restore option can be set from the Config/Options menu in the Matrix. This determines how the Trim buffer behaves when color changes are made.



For example, if you are viewing the Trim buffer and Auto-Restore is deactivated, any changes you make to the color adjustments automatically switch the Trim buffer off; this returns the view to the current grade. The adjustments you make are applied to the current grade and the Trim buffer remains as it was.

In the same example, if Auto-Restore is active, and a color adjustment is made while viewing the Trim buffer, then the Trim buffer is automatically restored as the current view; any color adjustments are then made to the newly restored grade. This is the equivalent of pressing the Restore button while viewing the Trim grade, and then making color adjustments.

Note: Auto-Restore is a destructive operation. If any color adjustments are made while viewing the Trim buffer, the current grade will be overwritten by the grade from the Trim buffer without a confirmation. In most cases, this is exactly the desired result. If you make the modification while looking at the Trim buffer, then you are expecting that modification to be made to that image. If Auto-Restore is turned off, then the view reverts back to the current grade and modifications will be made to that image.

PREVIOUS/NEXT COLOR SELECTION

The Previous/Next Color Selection buttons are an extension of the Trim buffer. These controls allow you to load the grade from other shots on the timeline into the Trim buffer of the current shot. When a grade is loaded the Trim buffer is automatically switched on.

You can determine which shot's color grade is being used by clicking on the Previous  or Next  buttons. The Numerical Slate between the buttons indicates from which shot the current grade is being applied. Positive numbers indicate

Note: The Quick Key: **Control + V** will use the last settings in the Paste dialog box to determine what will be pasted onto the new shot. These can be changed at any time by pressing the **Paste** button to open the dialog box.

THE VERSION STACK

Swiping off the right side of the screen reveals the Version Stack.



This stack shows all the shots in the current slot. You can also use the Quick Key: **Q** to toggle the Version Stack on and off.

Quick Key: Q × Display/Hide the Version Stack

From the version stack, you can add and remove shots using the buttons at the bottom of the stack. Changes made using these buttons are reflected in the CONstruct as well. You can also select which version you will be viewing by clicking on the thumbnail in the stack to select a shot. The selected layer continues to be active as you move between shots; if you select the second layer and move to the next shot, the second layer of that slot will be displayed. If no shot exists at that level, a missing frame indicator is shown, and a 'dummy' shot is seen in the Version Stack. This dummy shot has a film can icon to show that there is no actual media associated with the shot. As soon as a lower layer is selected, the dummy shot is removed from the stack.

Another way to browse through the versions is by using the up- and down arrows at the top of the version stack. Alternatively you can update the numerical control next to the arrow controls to jump to a specific version at once.

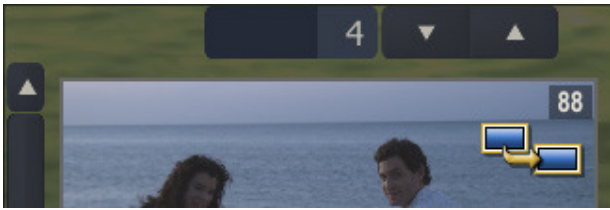

To change the order of the versions you can drag and drop a clip from one position to another in the stack. The changed position will also be reflected in the slot of the CONstruct.

ADD VERSION

Clicking on the **Add Version** button creates a copy of the currently selected shot and places it at the bottom of the stack. Any color grading or shot framing that has been applied is also copied. This is the same as using the Copy command in the CONstruct, and placing the copied shot at the bottom of the same slot as the source. Typically, you add versions to the stack to create multiple color grading or framing option, which you can then review by selecting each version in the stack.

BIN VERSION

Clicking on the **Bin Version** button removes the currently selected shot from the stack.

USING TRAYS FOR COLOR GRADING

The Tray menu is primarily used when color grading. When the Tray menu is opened from the Matrix menu, additional buttons become available for managing the color grade between shots in the Tray and the current shot in the timeline.

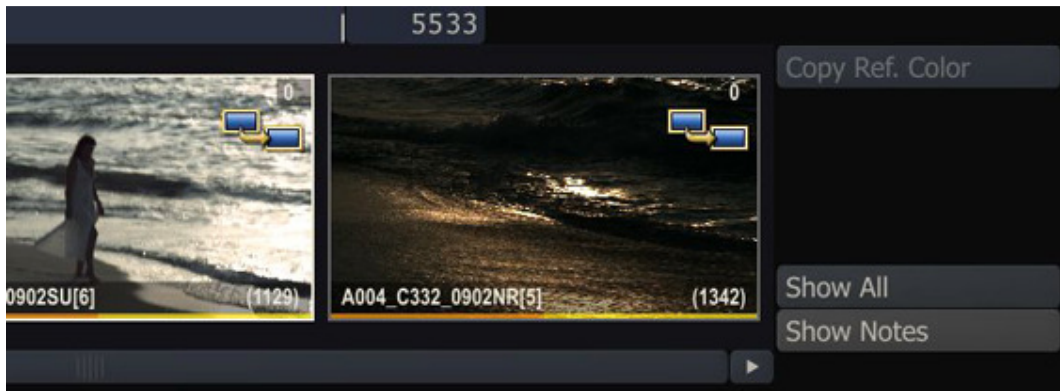

APPLYING GRADES FROM THE TRAY

COPY REF. COLOR

To copy information from a shot in the Tray onto the current shot, select the source shot in the Tray and click the Copy Ref. Color button. This will load the information from the shot in the Tray into the copy buffer. You can then use the Paste commands to apply this information to the current shot.

TRIM TRAY COLORS

The **Trim Tray Colors** button will apply the current Trim grade to all shots in the current Tray. This is a quick way of making equal adjustments to all shots in a Tray. Make the necessary adjustment to one of the shots in the tray and then click the **Trim Tray Colors** button and that adjustment will be applied to all shots in the Tray.

ANIMATION

The Matrix and Process menus have parameters that can be animated over time. The animation of these parameters is controlled by a block of buttons that are located at the bottom-right side of the Matrix and Process menus.

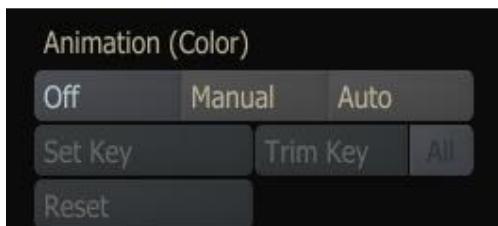

ANIMATION LOCATION

The text in parenthesis above the animation controls indicates which parameters the animation controls are currently affecting. In the screenshot above the animation controls are affecting the color tools. This allows you to quickly determine what parameters you are animating.

ANIMATION MODES

The animation controls have several modes that are represented by the three buttons at the top: **Off** , **Manual** and **Auto** . The state of these buttons indicates the current mode.

Grayed Out



When there are no animatable parameters in the current menu, the animation controls will be grayed out. This can happen with certain Plug-Ins and Effects that do not allow for animatable values.

Off

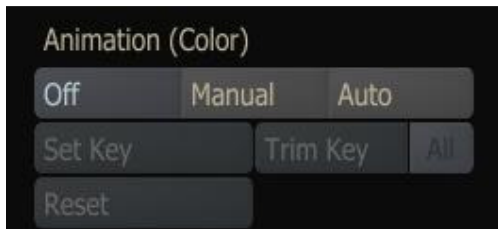

Once there are animatable parameters in the current menu, the animation controls become active but switched off. At this point you can choose how you would like to set keyframes; manually or automatically.

Manual



By clicking on the **Manual** button, the remaining controls become active, allowing you to set new keyframes for the animation. The Manual keyframe mode only sets keyframes when the **Set Key** button is pressed. The normal operation is to stop on a frame where you would like to add a keyframe; set the parameters to the values you want and then press the **Set Key** button to create a keyframe (or update an existing keyframe) with the current values.

Auto



When the Auto mode is engaged, keyframes are automatically set any time a parameter is changed. This can be a very quick way of setting an animation, but it should also be used with care as you can set unwanted keyframes easily.

Set Key

The **Set Key** button is used to manually set the current values as a keyframe at the current frame. Each time the **Set Key** button is pressed, the keyframe values are updated.

Trim Key and All

The **Trim Key** button can be used to offset a keyframe by the amount that a value has been changed. On a single keyframe, this is the equivalent of setting the keyframe to the current value. However, when used with the **All** button you can offset every keyframe in an animation by the same amount with a single click.

Reset



The Reset button removes all animation from the current menu. Individual parameters retain the value they were at when the animation was removed; this is not the same as resetting the parameters.

KEYFRAME INDICATORS

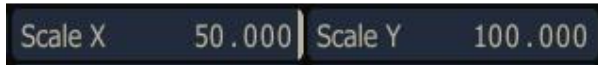
SCRATCH gives you feedback about which parameters have been animated by placing a white bar called a Keyframe Marker on the side of the Numerical Slate.



KEYFRAME SELECT MODE

You can navigate quickly between keyframes by switching the mini-timeline into Keyframe Select Mode. To switch on Keyframe Select Mode, activate the **K** button located to the right of the play controls. The Previous and Next shot buttons are replaced by the Previous  and Next  Keyframe buttons.

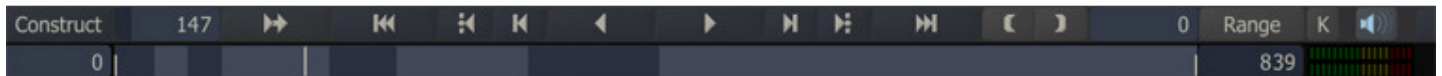

Clicking on the Previous or Next Keyframe button moves the play cursor to the corresponding keyframe. Keyframes are also indicated in the mini-timeline area as short vertical white lines.

THE CURVE EDITOR MENU

Animated parameters can also be controlled by a dedicated Curve Editor menu. This menu is opened by clicking on the **Animate** button in the Menu Bar.

Note: When the Curve Editor is open, you cannot jump between shots on the timeline. The timeline will be locked to the current shot. To move to another shot, close the Curve Editor by clicking on the **Animate** button; move to another shot and then re-open the Curve Editor again.

The Curve Editor menu has three sections; the Curve List, the Curve Window and the Curve Controls.

THE CURVE LIST

The Curve List displays all the animatable parameters in a hierarchical list.



The list can be expanded and collapsed by clicking on the small triangles.

On the right edge of each parameter is a number indicating the total number of keyframes that exist for that parameter.

Individual curves can be turned on and off by clicking on the parameter name in the list. If a curve is active and being displayed it is highlighted in the list. You can activate as many curves as you need.

THE CURVE WINDOW

The main workspace of the Curve Editor is the Curve Window. This is where each animated curve is displayed and where you can manipulate the curve to alter the behavior of the animation.

The horizontal axis of the Curve Window represents time going from left to right. A frame count is shown at the bottom to indicate the number of frames from the beginning of the cut.

The vertical axis of the Curve Window represents the value of a keyframe.





The red vertical bar represents the currently displayed frame. You can move this bar by placing your cursor over it, clicking and dragging the frame indicator to a new location. The cursor changes to the Shuttle cursor  when placed over the red bar to indicate that you can click and drag the frame indicator.

Zoom, Pan and Framing

You can zoom and pan the Curve Window in the same way as the main View Port. There are the standard SCRATCH icons in the Curve Editor which allow you to zoom in, zoom out, set the zoom to default and fit the current curve into the Curve Window.



You can also use the same Quick Keys for controlling zoom and pan within the Curve Window.

 * Quick Key: Alt	* Scale the time and value range by clicking and dragging
 * Quick Key: Home	* Set the shot length and animation range
 * Quick Key: Control + Home	* Set the shot length and curve height
 * Quick Key: Spacebar	* Pan around the curve display

Note: The cursor must be placed over the Curve Window for the Quick Keys to affect the curve view.

THE CURVE CONTROLS

The Curve Controls allow you to modify the behavior of the animation curves, add and remove keyframes, alter the shape of the animation curve and define how the curve will behave beyond the first and last keyframes.

Copy and Paste

Entire animation curves can be copied and then pasted onto other shots. You can select multiple animation curves, copy those curves using the **Copy** button and then navigate to a different shot and paste the selected curves onto the new shot using the **Paste** button. The pasted curves are matched by their original name so that like parameters are copied onto one another.

Tip: If a single curve is copied it can be pasted onto any parameter regardless of its name.

Global Mode

Rather than dealing with individual keyframes and points, animation curves can be controlled on a less granular level using the Global Mode option. When Global Mode is enabled, a gray X- and Y-Bar appear in the Curve Window.



These bars represent the animation curve's start and end points in time (x-bar) and value (y-bar). Clicking on the end points of one of the bars allows you to scale the curve quickly. Clicking in the middle of one of the bars allows you to slide the entire curve left and right or up and down to adjust the overall timing or value of the animation, without having to adjust each individual keyframe.

Edit

The Edit mode allows you to manipulate an individual keyframe within the Curve Window. With the Edit mode active, click on any point on the curve and move it to a new location. The Edit mode can also be activated using the **Quick Key: E**.

Quick Key: E × Edit Mode

Add

When the Add mode is active, clicking in the Curve Window adds a new keyframe point to the closest active curve. The cursor changes to a green crosshair to indicate that you are in Add mode. Add mode remains on until it is deactivated; however you can temporarily activate Add mode by holding down the Quick Key: A while in any other mode. Add mode is deactivated when the Quick Key is released.

Quick Key + hold key down: A × Activate Add Mode

Bin

When Bin mode is active, clicking on a keyframe point in the curve window deletes that point from the curve. The cursor changes to a bright red crosshair to indicate that you are in Bin mode. Bin mode remains on until it is deactivated by switching to another mode. There is no Quick Key for Bin mode.

Select

Select mode allows you to drag a rectangular selection around multiple points.



All points within the rectangle are selected and can be modified as a group. There is no Quick Key for Select mode.

Note: Multiple points can also be selected by holding down the **Quick Key: Control** and clicking on each point to be selected. The selected points are highlighted in red.

Break

By default, each keyframe point has two handles which are locked together to maintain a smooth curve through the keyframe. Break mode will allow you to break the two handles apart so that they can be moved independently of one another. This allows you to create instant changes in the slope of an animation curve.

To break the tangency of a keyframe point, select the Break mode, click on the handle you wish to break and move it to a new location. You can also use the **Quick Key: B** to temporarily activate Break mode.

Quick Key + hold key down: B × Activate Break Mode

Join

The Join mode restores tangency between previously broken handles. This mode functions identically to the Break mode; activate Join mode and then click on a handle to join it with the other handle for that keyframe point. You can use the Quick Key: J to temporarily activate Join mode.

□ Quick Key + hold key down: J × Activate Join Mode

L/C

Keyframe points have two states, Linear or Curved. The default state is Curved but this can be changed using the **L/C** button.

The **L/C** button is not a mode like Break or Join, but instead the button represents the current state of the selected point. To switch the state of a point you must first select the point and then toggle the **L/C** button to the new state. You can also use the **Quick Key: I** to change the state of any keyframe point.

□ Quick Key: I × Switch Interpolation State

Tip: You can affect the state of multiple points by first selecting multiple points using either the Select mode or the **Quick Key: Control**, and then clicking on the **L/C** button. The state of each keyframe point will be toggled to the opposite of its current state, so all points do not have to be in the same state to be affected.

Snap

Enable Snap mode to ensure that all keyframe points always snap to the nearest frame in time. With Snap mode disabled, you can place keyframe points between frame boundaries, which can result in unexpected playback results. There is no Quick Key for Snap mode.

Extrapolation Mode

The Start: and End: extrapolation modes control how animation curves behave before the first keyframe and after the last keyframe. Because the first and last keyframes of an animation do not need to fall on the first and last frames of a shot, the settings for these extrapolations can have an affect on the playback results. There are four possible extrapolation modes: Constant, Linear, Loop and Bounce.

Constant

Constant extrapolation means that the value does not change once the end of the animation curve is reached. The value of the first or last keyframe is simply held to the extents of the shot.



Linear

Linear extrapolation means the curve maintains a constant slope outside of the animation curve, based on the slope of the first or last keyframe. This slope can be adjusted by changing the handle of the first or last keyframe.

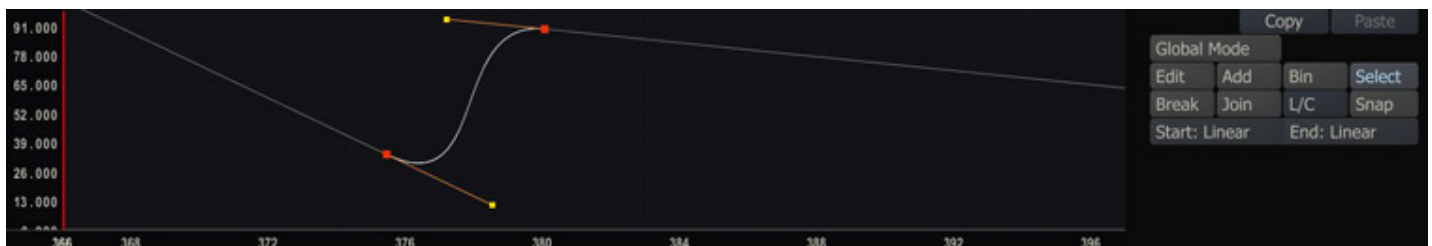

Loop

Loop extrapolation duplicates the animation curve over and over. This is useful for creating repeating animation cycles.

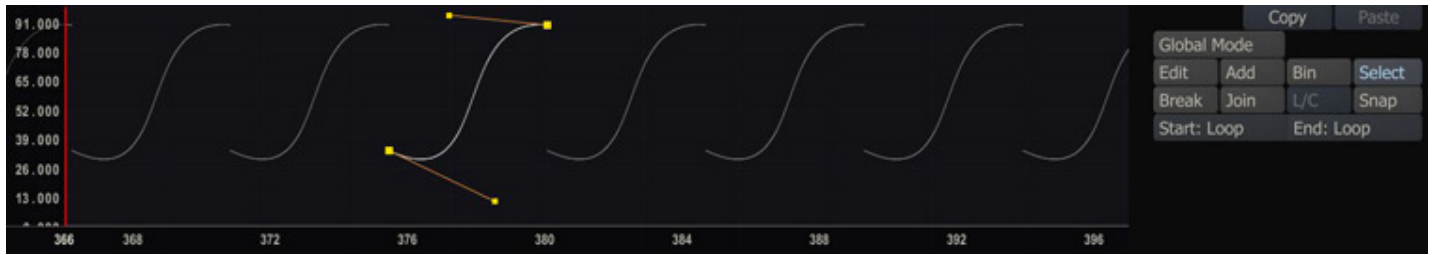

Bounce

Bounce extrapolation is similar to Loop extrapolation, except the curve is not simply duplicated, but is mirrored to create a back-and-forth or bouncing animation.

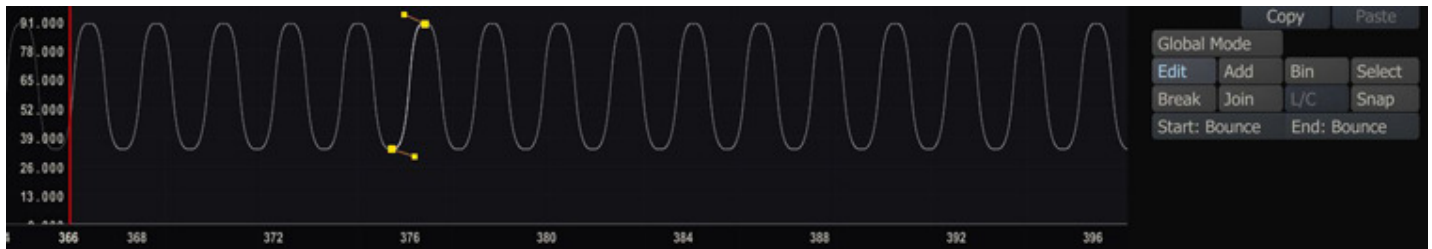

RESIZING THE CURVE EDITOR MENU

The Curve Editor menu can be resized by clicking on the gripper in the Menu Bar and sliding the cursor up and down on the screen. Once you have the desired size, click again to release the gripper.

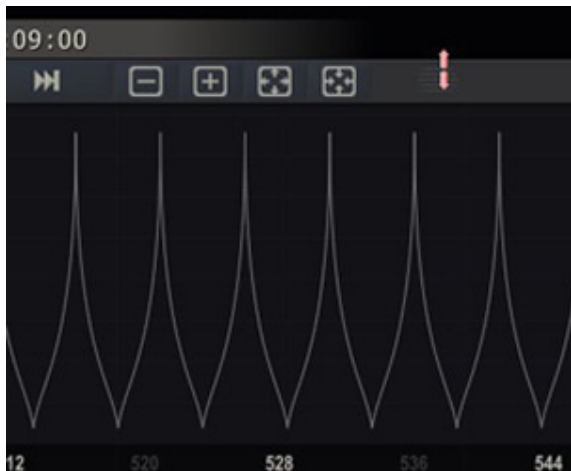

CURVE EDITOR SHORTCUT

There is a quick way to view the animation curve of a particular parameter.

Start by positioning the cursor over the **Animate** button and clicking down. Do not release the mouse button yet.

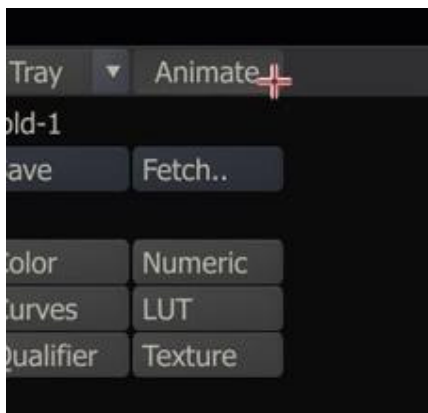

Continue to hold down the mouse button and drag away from the **Animate** button. The cursor changes to the **Anim** cursor.

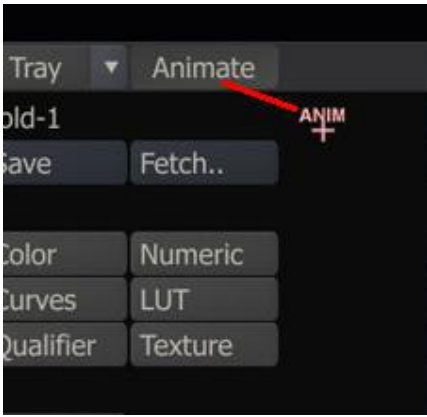

Drag the **Anim** cursor over a menu item for that has had keyframes set. The **Anim** cursor changes to green, indicating it has detected the presence of keyframes.



Tip: You can quickly tell how many keyframes a menu item has by reading the **K** value, now written over the **Animate** button.

Once the green **Anim** cursor is active, release the mouse button and the Curve Editor will automatically open with the selected parameter already highlighted and ready for editing.

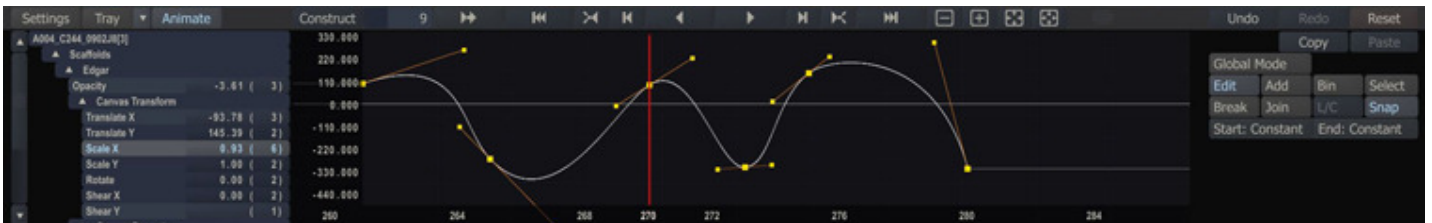

SAVING AND LOADING

Entire color grades can be saved as presets to be loaded onto other shots, archived for backup or moved between SCRATCH systems. You can also load and apply color settings formatted in a Color Decision List.

SAVING A MATRIX

To save the current color grade you can click on the **Save** button, positioned in the bottom left side of the Color menu. A SCRATCH Browser opens and you can navigate to the location where the color grade will be saved. Color grades are saved in SCRATCH's internal format by default. These files end with a **.ccr** extension.

LOADING A MATRIX

Pressing the Load button opens a SCRATCH Browser where you can navigate to a previously saved **.ccr** file. When you load the new color grade, the previous color grade is completely overwritten and replaced with the loaded grade.

SAVING LUTs

In addition to saving a color grade in the SCRATCH .ccr format, you also have the option of saving the current grade as a 1D or 3D LUT. You can select the type of file to save by clicking on the File Type pull-down within the SCRATCH Browser.

A LUT is not a complete representation of the entire color grade. LUTs are an approximation of the primary grade that is applied to a shot. A 1D LUT represents luminance changes well but does not represent color changes as accurately as a 3D LUT. However, 3D LUTs generally do not have the same granularity as a 1D LUT. The resolution of the LUT is set in the Matrix Configuration Settings, which are explained later in this chapter.

LUTs are an excellent way of exchanging color information between different systems. They are a common language that all color grading systems understand and can use.

Note: Saving LUTs requires a valid LUT EXPORT EXTENSION.

1D LUTs

This option will save a standard 1D LUT in the .lut format using the Depth and Size parameters specified in the Matrix Configuration Settings.

1D (S2) LUTs

This option will save a 1D LUT in the .xml format used by the S2 digital field recorder. This is useful for applying a look on-set using SCRATCH, and then exporting a LUT back to the S2 recorder, which can be used for on-set monitoring.

3D LUTs

This option saves a standard 3D LUT in the .3dl format.

Note: When saving a LUT you can include the current monitor LUT by activating the Include 3D LUT button in the Matrix Config/Options page. The monitor LUT is concatenated with the current color grade to generate a single LUT file.

LOADING LUTs

LUTs are loaded into a current color grade in two ways. Clicking on the LOAD button opens a SCRATCH Browser from which you can navigate to the LUT to be loaded. Once the LUT is selected, it is loaded as a Scaffold in the current color grade. See Chapter 8 – SCAFFOLDS for details on working with Scaffolds. You can also load a LUT as part of the primary Mapping tool, as covered earlier in this chapter.

ASC COLOR DECISION LIST

SCRATCH allows you to load basic primary grading information from a Color Decision List (CDL) which is formatted as defined by the American Society of Cinematographers. The grading parameters in the file are directly translated to SCRATCH's primary grading settings: Slope = Pre-gain (In SCRATCH from 0, in CDL from 1), Offset = Offset, Power = Gamma, Saturation = Color B saturation.

MATRIX CONFIGURATION SETTINGS

The Matrix Configuration Settings allow you to control several aspects of the Matrix's behavior. Click on Config/Options to display the Configuration Settings Menu.

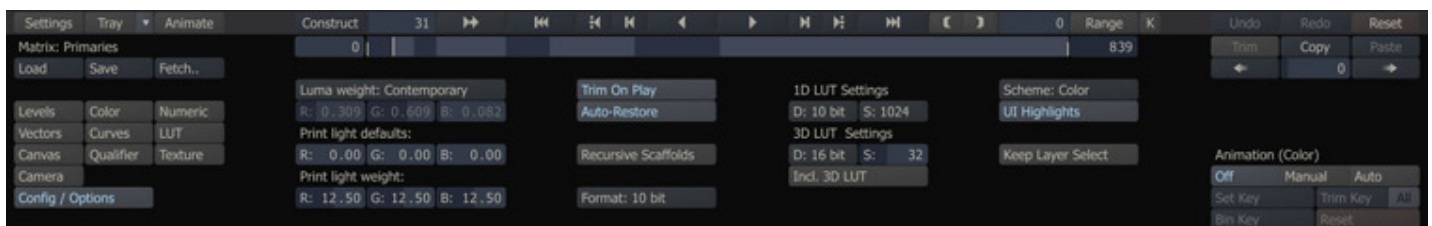

DEFAULT SETTINGS

LUMA WEIGHT

The Luma Weights are used to control the color balance, which makes up the overall luminance, so that Hue adjustments maintain a constant luminance value.

CONTEMPORARY

The Contemporary setting is the default and most common setting for Luma Weights.

PAL

The PAL Luma Weight was traditionally used for analog PAL video. It is preserved here strictly for reference purposes.

NTSC

The NTSC Luma Weight was traditionally used for analog NTSC video. It is preserved here strictly for reference purposes.

CUSTOM

Selecting Custom as the Luma Weight allows you to adjust each color channel separately. You can use the Numerical Slates to enter a value for each color channel's weight.

Note: These functions should be used with care as they can dramatically affect how color adjustments are calculated.

PRINT LIGHT DEFAULTS

The Print Light Defaults are used in conjunction with the Color Timing format to set the default Offset values for a color grade. Each color channel's default can be set independently by entering a value into the Numerical Slate.

PRINT LIGHT WEIGHTS

Print Light Weights allow you to set the value range for SCRATCH's Offset adjustments so that the SCRATCH interface is synchronized with your film lab.

Each film stop consists of 90 Cineon increments. Film labs divide each stop into a set number as well except not all film labs use the same number of divisions within a film stop.

For example, some film labs work on an 8-point scale. This means that in their system there are 8 increments for each film stop. This would translate to 11.25 Cineon values per film stop in an 8-point scale.

$$90/8 = 11.25$$

But, in film timing larger values indicate more density being added. So, the Print Light Weights in SCRATCH would be set to -11.25 for each color channel. This gives the Print Lights the proper behavior a film timer would expect.

You should coordinate with your film lab to ensure that the Print Light Defaults and Print Light Weights are set correctly at the beginning of a project. This guarantees accuracy between the SCRATCH grade and the film out.

TRIM ON PLAY

When the Trim On Play option is enabled, you can make changes to a color grade while the timeline is playing. This can be useful for adjusting a grade when looping on a shot to ensure that the grade works consistently across the entire shot. If you do not want to use this feature, switch off the Trim On Play button; then color changes can only be made when playback is stopped.

AUTO-RESTORE

This toggles the Auto-Restore functionality for the Trim buffer. For details on how Auto-Restore is used, see the TRIM BUFFER section earlier in this chapter.

RECURSIVE SCAFFOLDS

This option determines whether new SCAFFOLDS will be set to Recursive by default. When active, new SCAFFOLDS have the Recursive mode turned on, and build on top of previous SCAFFOLDS. When this setting is deactivated, new SCAFFOLDS have the Recursive mode turned off and will always build from the base image.

COLOR FORMAT

The Color Format pull-down allows you to change how numerical values are represented within the Matrix menus. This does not alter the actual bit depth of the images but simply what number scale is used within the interface.

- 8-bit values range from 0 to 255
- 10-bit values range from 0 to 1023
- 16-bit values range from 0 to 65535
- 0.0-100.0 values range from 0.0 to 100.0

Color Timing values present Colormetric values for lab printer lights. This option can be used in conjunction with Print Light Defaults to set the default values for the Offset adjustments.

LUT EXPORT SETTINGS

There are individual areas for controlling the size and resolution of 1D and 3D LUTs that are generated and saved from SCRATCH.

1D LUT SETTINGS

The Depth and Size parameters (**D:** and **S:** in the interface) in this section control how a 1D LUT is generated when the **Save** function is used.

The **D:** parameter is a pull-down menu to choose the bit-depth for the resulting values in the LUT. The choices are: 8-, 10-, 12- and 16-bits.

The **S:** parameter is a pull-down menu to choose the number of entries in the resulting LUT. The choices are: 256, 1024 and 4096. This value represents the precision of the generated LUT. The higher the number, the more precise the LUT. However, more precision generates a much larger LUT file.

3D LUT SETTINGS

The 3D LUT Settings have Depth and Size parameters similar to the 1D LUT.

The Depth parameter has the same options of 8-, 10-, 12- and 16-bits as the 1D LUT and functions in the same way to determine the bit-depth of the resulting values in the LUT.

The Size parameter is an incremental value that can be set between 8 and 64. This determines the number of divisions on each axis of the 3D cube, which defines the LUT. The higher the number, the more precise the LUT. However, more precision generates a much larger LUT file.

INCLUDE 3D LUT

There is an option button for including the 3D Monitor LUT that is set in the LUT menu, as part of the saved LUT. When this button is active, any monitor LUTs that are set are then combined with the current color grade and exported as a new 3D LUT. This can be used for saving both 1D and 3D LUTs.

MATRIX USER INTERFACE SETTINGS

The last group of buttons in the Config/Options menu controls the look and behavior of the Matrix interface.

INTERFACE SCHEME

The Scheme pull-down allows you to quickly switch the SCRATCH user interface between the default Color scheme, a gray-scale Mono scheme and a Custom color scheme. The Mono scheme is a monochromatic interface scheme which eliminates all color from the SCRATCH interface to minimize color bias. The Custom scheme allows you to define custom colors for each interface element. Customizing the SCRATCH user interface is covered in detail in Chapter 11.

Note: The selection you make in the pull-down will alter the SCRATCH interface throughout the software, not just in the Matrix.

UI HIGHLIGHTS

The UI Highlights button toggles between flat and 3D shading on the Tracker Balls. This only affects the Tracker Ball appearance in the interface; it does not affect how the Tracker Balls function.

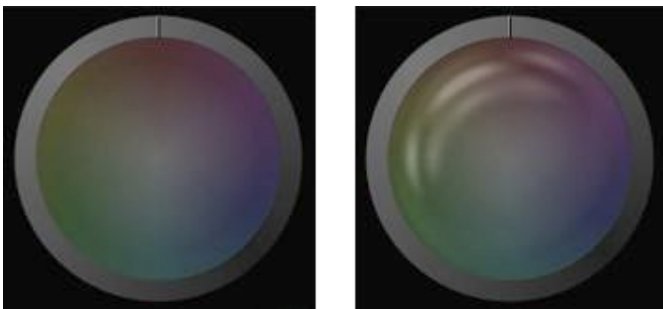

KEEP LAYER SELECT

The Keep Layer Select button controls how your selected layer will persist when moving between multiple shots on the Timeline or in the Version Stack.

For example, when Keep Layer Select is disabled, each time you move to a new shot, the layer selection is reset and you must manually select the layer you wish to work on. With Keep Layer Select enabled, each shot remembers which layer was selected and that layer will remain selected when you return to that shot.

Note: This feature only applies when working with Scaffolds, which are sometimes referred to as Layers.

08 – SCAFFOLDS

INTRODUCTION

The SCAFFOLDS toolset brings additional functionality to the Matrix. With SCAFFOLDS, you can create unlimited layers of color grading on top of the primary grade. Each layer can have its own color grade, shape, softness, color qualifier, animation, tracking and even separate images. Scaffolds are created and maintained from a floating Scaffolds Hierarchy List. You can open the List through the top View Port Control Bar of the Player. Swipe the cursor to the top of the screen to show the View Port Control Bar and click the Scaffolds menu item.

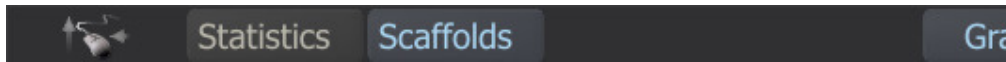

Note: You must have a valid SCAFFOLDS license in order for the Scaffold menus to be active.



You can move the SCAFFOLDS panel's position on the screen by clicking down on the gripper in the lower right of the panel. If you hover over the gripper, the main cursor will change to a translate cursor, indicating that repositioning is possible.

MANAGING SCAFFOLDS

In the Scaffolds Panel you can create a new Scaffolds with the **Create** button. The first time SCRATCH creates two entries in the Scaffold Hierarchy List: **Primary** and **Scaffold-1**. The Primary layer is the basic, primary grade for the current shot. The Primary grade is only visible in the Scaffold list, when there are other Scaffolds. When there is only the primary grade, there is no need for it to be shown. 'Scaffold-1' is the default name created for the Scaffold.

All the functionality for managing Scaffolds is done through the Scaffold Hierarchy List. This list displays each Scaffold on a separate line. The order of the Scaffolds in the list determines the order in which they are applied. The Primary grade is at the top of the list, so it is applied first. Then each Scaffold is applied in turn down the list. You can modify this list, disable individual Scaffolds, copy, and remove Scaffolds, all from within the Scaffold Hierarchy List.

RENAME A SCAFFOLD

As the number of Scaffolds on a shot increases, proper naming helps identify each Scaffold, and allows you to work more efficiently. To rename a Scaffold, select the Text Slate under the the Hierarchy List; type a new name; and press Enter.

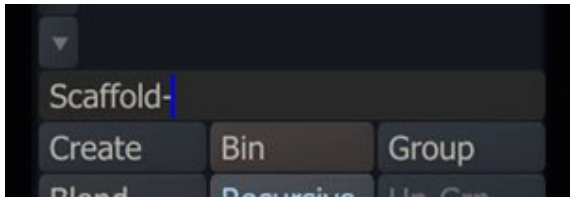

CHANGING THE ORDER OF SCAFFOLDS

To move a Scaffold to a new location in the list, click on the Scaffold in the Hierarchy List to select it. Once the Scaffold is selected, click again and the Scaffold becomes attached to the cursor. You can now place the cursor over the new location in the list where you would like to drop the Scaffold. The new position is indicated by a horizontal white line. When you click down, the Scaffold is placed in position within the list as indicated by the line.

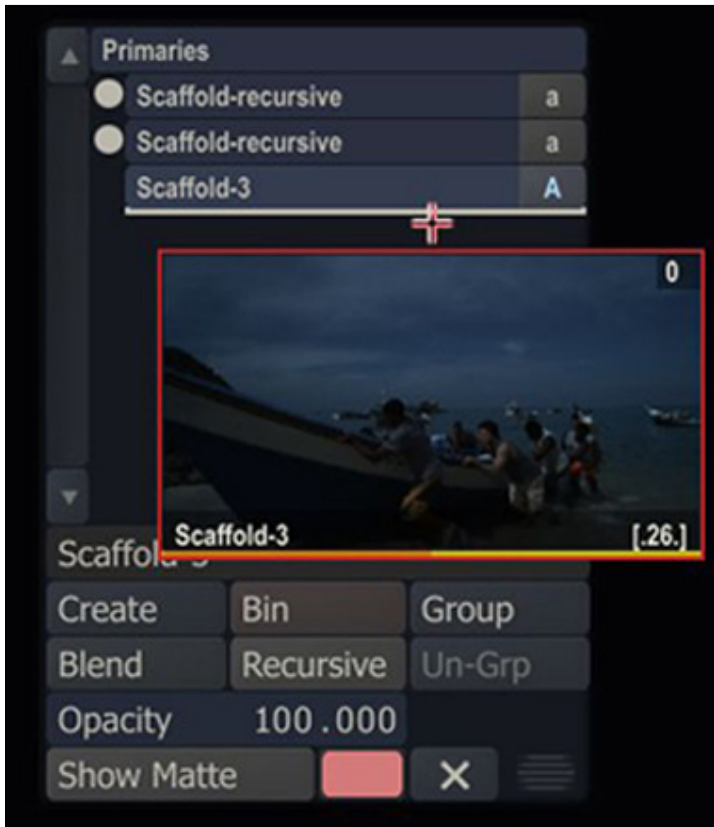

ACTIVATE AND DEACTIVATE A SCAFFOLD

Scaffolds automatically become active once a Canvas is created or a Qualifier adjustment is made. An active Scaffold is indicated by an upper-case 'A' on the button to the right side of the Scaffold Hierarchy List.

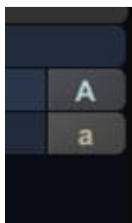

You can change the active state of a Scaffold by clicking on this button. The button changes to a lower-case 'a', indicating the Scaffold is deactivated. To re-activate the Scaffold, click again on the button to toggle the state.

An inactive Scaffold is not processed as part of the color grade, and all of its information will remain.

Tip: You can deactivate all Scaffolds for the entire CONstruct by turning off the **View Scaffolds** button in the Player Settings menu. Primary grades will still be visible, but all Scaffolds will not be processed. The Scaffolds will still be present, but are simply switched off at a global level.

GROUPING SCAFFOLDS

You can select multiple SCAFFOLDS by holding the Ctrl key down. You can then Group these SCAFFOLDS together with the **Group** button. A group can be switched on- and off as a whole as well as moving its position within the complete list of SCAFFOLDS. You can also update the name of a group, making a large amount of SCAFFOLDS more manageable. A group can be un-grouped by selecting the group and clicking the **Un-Grp** button.

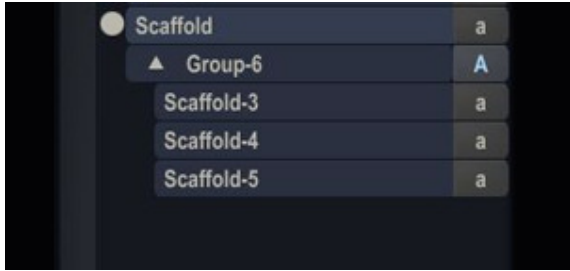

COPY A SCAFFOLD

You can create a copy of a Scaffold for use within the same shot, or even to copy to another shot. The copy retains all settings and animations from the original Scaffold.

To copy a Scaffold, select it in the Hierarchy List. Hold down the **Quick Key: Alt** and click on the Scaffold again, attaching it to the cursor. You can then release the Alt key and drop the Scaffold to a new location. When you drop the Scaffold in place, a copy is made with a **[1]** appended to the end of the name to distinguish it from the original.

Note: Once a Scaffold is attached to the cursor, you can navigate to another shot on the timeline, and drop the Scaffold on that shot. This creates a copy of the Scaffold on the new shot. This is a quick way to duplicate the same Scaffold between multiple shots. You do not have to hold down the **Quick Key: Alt** when copying Scaffolds between shots.

BIN A SCAFFOLD

To delete, or bin, a Scaffold you can select the Scaffold from the Hierarchy List and press the **Bin** button, or you can pick up the Scaffold and drop it on the **Bin** button. Either method requires confirming the action.

RESET A SCAFFOLD

Resetting a Scaffold returns the color grade values to their defaults. This does not remove any Canvas shapes, Texture adjustments or animations; it simply resets the color grade values.

To reset a Scaffold you must select it from the Hierarchy List and press the **Reset** button on the right side of the Menu Bar.

Note: If **Primaries** is selected in the Hierarchy List, and **Reset** is pressed, all Scaffolds will be deleted and the primary grade is reset. This is a quick way of removing all grading from a shot.

SCAFFOLDS GRADING PROPERTIES

Although the Scaffolds Hierarchy List is maintained in the floating Scaffolds Panel, most of the grading properties of individual Scaffolds are controlled through four menus in the main Matrix menu; **Canvas**, **Qualifier**, **Texture** and **Camera**. The first three menus represent the individual parts that make up each Scaffold, and determine what portion of the image will be affected by the Scaffold. The **Camera** menu controls how the Scaffolds are manipulated.

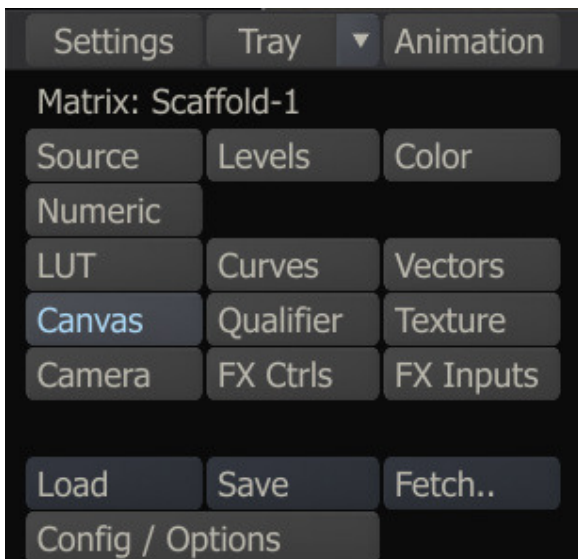

Note: The properties in these menus will apply to the selected Scaffold. When no Scaffold is selected or present, all controls in these menus will be disabled.

CANVAS

CREATING AND EDITING THE CANVAS

The Canvas is the surface on which the Scaffolds operate. You can use the Canvas to designate a portion of the image to be affected, or you can allow the Scaffold to affect the entire image.

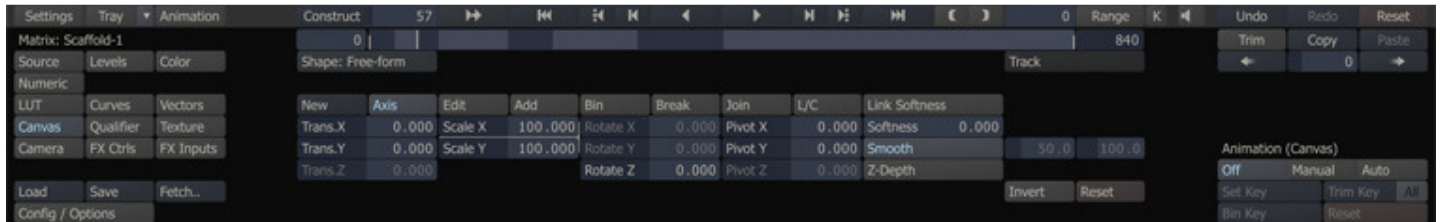

There are two ways to designate the shape of the Canvas: through the **Shape** pull-down menu just below the player controls or by using the **New** button.

NEW SHAPE

The **Shape** pull-down has four options: None, Rectangle, Circle and Free-Form.



None

Selecting the **None** option from the pull-down menu disables any existing Canvas shape, so that there is no restriction on which part of the image will be affected.

Note: The Canvas works in conjunction with the Qualifier to determine which part of the image will be affected by the Scaffold. If a Qualifier is active it may still restrict the Scaffold to only part of the image. The Qualifier is covered later in this chapter.

Rectangle

Selecting the **Rectangle** option from the pull-down menu automatically creates a rectangular canvas that matches the working resolution of the CONstruct. This shape can be edited afterwards, using the Canvas editing tools.

Circle

Selecting the **Circle** option from the pull-down menu automatically creates a circular canvas with a diameter that matches the horizontal or vertical resolution of the CONstruct, whichever is smaller. This shape can be edited afterwards using the Canvas editing tools.

Free-Form

Selecting the **Free-form** option from the pull-down menu switches to the Free-form shape creation mode. The SCRATCH cursor switches to a green crosshair when placed over the View Port. In this mode, you can click in the View Port to create control points that define the shape of the Canvas. Each time you click, a new control point is created. To close the shape, click on the first control point again, or click on the **Close** button in the menu.

Note: The control points can be edited once the shape has been completed. You cannot edit the control points while the shape is being created.

Tip: Once a Canvas shape has been created, SCRATCH interprets it to be a Free-form shape, regardless of how it was initially made. This allows you to use the same editing tools on any Canvas shape.

NEW

The **New** button creates a new Scaffold with a free-form shape.

AXIS

When the Axis mode is active, the selected Canvas is surrounded by a bounding box, and a central axis indicator appears within this bounding box. These on-screen manipulators can be used to control the scale, rotation, and position of the Canvas. See the section on TRANSFORMATIONS later in this chapter for details about how to manipulate the Canvas.

You can use the **Quick Key: E** to toggle between Axis and Edit mode.

□ Quick Key: E × Toggle Edit and Axis Mode

EDIT

Activating the Edit mode allows you to adjust each individual control point on a Canvas shape. Each control point has a main point and two handles; these can be used to adjust the curves behavior through the main point. You can click on any of these points and move them.

Note: If a Canvas shape has a Softness value, the control points for the Softness appear in the Edit mode as well. These points can be manipulated independently from the main shape control points. See the section about SOFTNESS later in this chapter for more details.

Tip: When the Edit mode is active, you can temporarily switch to other mode, such as Add, Break, and Join by pressing the mode's corresponding Quick Key. When you release the Quick Key you are returned to the Edit mode.

Note: When a Free-form shape is being created, the Edit button is replaced by the Close button.

ADD

When the Add mode is active, clicking on the Canvas shape curve creates a new control point for the shape. The SCRATCH cursor changes to a green crosshair to indicate you are in Add mode. Each time you click while in Add mode, you add a new point until the mode is deactivated.

You can use the **Quick Key: A** to activate the Add mode; keep key pressed to maintain mode.

□ Quick Key: A × Add Mode

Tip: When you first click to add a new point and hold down the mouse button, you can manipulate the point without switching to Edit mode. Once the mouse button is released, clicking again adds a new point.

BIN

When the Bin mode is active, clicking on a Canvas shape control point, or a control point's handle, deletes the control point from the shape. The SCRATCH cursor changes to a bright red crosshair to indicate you are in Bin mode. Each time you click on a point while in Bin mode, the control point and handles are deleted.

You can also place the cursor over a segment of the Canvas shape curve between two control points. This deletes the control points associated with a curve segment, rather than deleting individual points.

There is no Quick Key for Bin mode.

BREAK

When the Break mode is active, clicking on a control point or its handle breaks the tangency and allows each handle to move independently from one another. This allows you to create sharp angles in the Canvas shape.

To break the tangency of a control point, click once on either the control point or a handle. The curve does not change, but the next time the handle is moved, it will be independent of the other handle. You can manipulate control points and handles while in Break mode, without returning to Edit mode. However, each control point or handle you click, will have its tangency broken. Once a control point's tangency is broken, it remains that way, unless it is restored using the Join mode.

You can use the **Quick Key: B** to activate the Break mode; keep key pressed to maintain mode.

Quick Key: B × Break Mode

JOIN

The Join mode allows you to restore tangency to control points that have had their tangency broken, when using the Break mode.

To join the tangency of a control point, click on either the control point or one of the handles. The curve adjusts so that it connects smoothly between the adjacent control points.

While in the Join mode, you can manipulate control points and handles without returning to Edit mode. However, each control point or handle you click will have its tangency joined.

You can use the **Quick Key: J** to activate the Join mode; keep key pressed to maintain mode.

Quick Key: J × Join Mode

INTERPOLATION

The Interpolation state, represented by the **L/C** button, allows you to toggle each control point between two states, Linear and Curved. By default, each control point is created as a curved point, meaning that it has handles to control how the Canvas shape curve passes through the control point. Switching a control point to Linear means there are no handles, and the curvature through that control point cannot be adjusted.

You can also place the cursor over a segment of the Canvas shape curve between two control points. This toggles the state of both control points at either end of the curve segment at the same time.

The Interpolation mode remains active until another mode is selected.

Tip: When you click to change the state of a control point, and hold down the mouse button, you can manipulate the point without switching to Edit mode. Once the mouse button is released, clicking again changes the state of the control point.

You can use the **Quick Key: I** to activate the Interpolation mode; keep key pressed to maintain mode.

Quick Key: I × Interpolation Mode

LINK SOFTNESS

When Link Softness is activated, moving a control point on the Canvas shape moves the corresponding softness point by the same amount. This allows you to quickly manipulate a shape without going back to reposition all the softness points as well. Even with Link Softness active, a softness point can be repositioned relative to the associated control point. It's only when a main control point is moved that the associated softness point is moved along with it.

TRANSFORMATIONS

Each Canvas shape has parameters for Translation, Scale, Rotation and Pivot. These values are shown in the Numerical Slates on the Canvas menu.

Trans.X	-9.503	Scale X	100.000	Rotate X	0.000	Pivot X	363.202
Trans.Y	-3.804	Scale Y	100.000	Rotate Y	0.000	Pivot Y	-33.222
Trans.Z	0.000			Rotate Z	0.000	Pivot Z	0.000
Reset		Softness	0.000	Link Softness		Invert	Smooth

Note: By default only two-dimensional transformations are available. There are three-dimensional transforms: Translate Z, Rotate X, Y and Pivot Z. These are grayed out until the Camera component is activated. See later in this chapter for information about the Camera.

You can adjust the numerical values of any of these parameters at any time, regardless of which Canvas mode you are in.

When the Axis mode is active, the transformations can be controlled through on-screen manipulators. A bounding box surrounds the Canvas shape, and an Axis indicator shows the location of the current Pivot point.

TRANSLATION

Translation is the X and Y position of the Canvas on the image. To change the Canvas position, place the cursor within the bounding box of the Canvas shape. The cursor changes to the translation cursor; . Click down with the left mouse button and drag the Canvas to a new location. You can drag the Canvas in any direction.

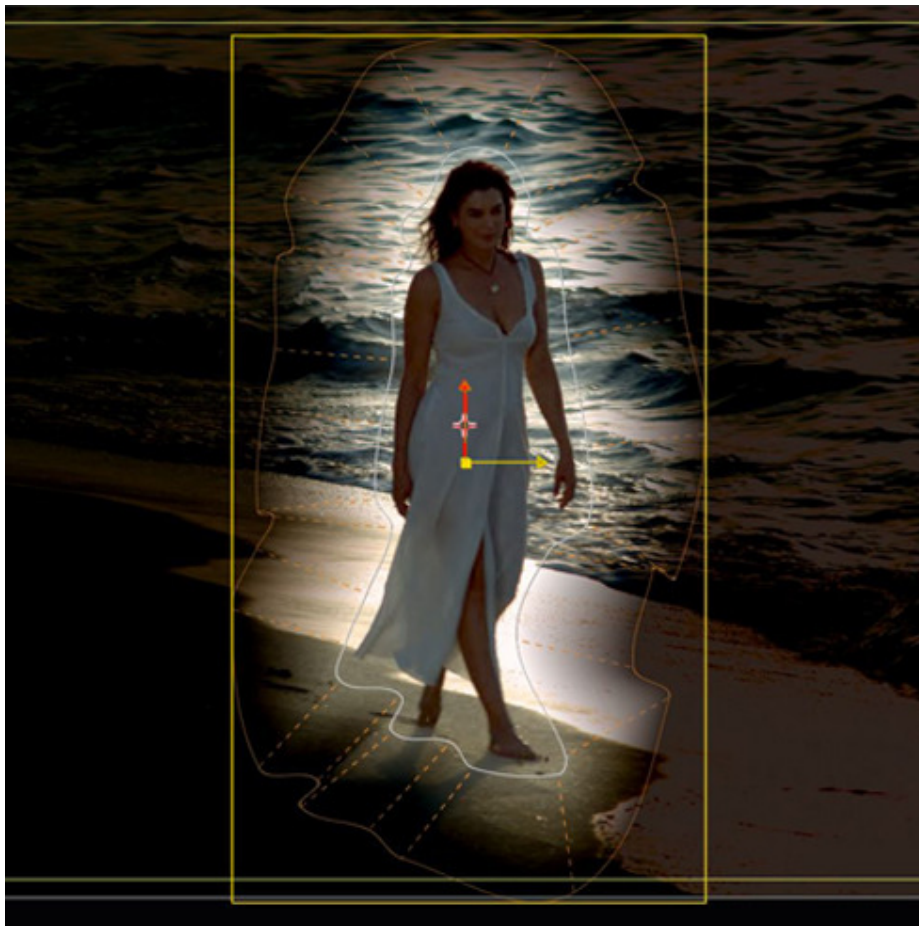

You can also place the cursor directly over one of the arms of the Axis indicator. The cursor changes to the point manipulation cursor; .

SCALE

Scale controls the size of the Canvas relative to its original creation size. To interactively change the scale of a Canvas, place the cursor over one side of the bounding box surrounding the Canvas. The cursor changes to the point manipulation cursor; the side of the bounding box will be highlighted. You can then click and drag to change the scale of the Canvas relative to the side of the bounding box you've selected. You can also click on the corner of the bounding box to modify both X and Y scaling at the same time.

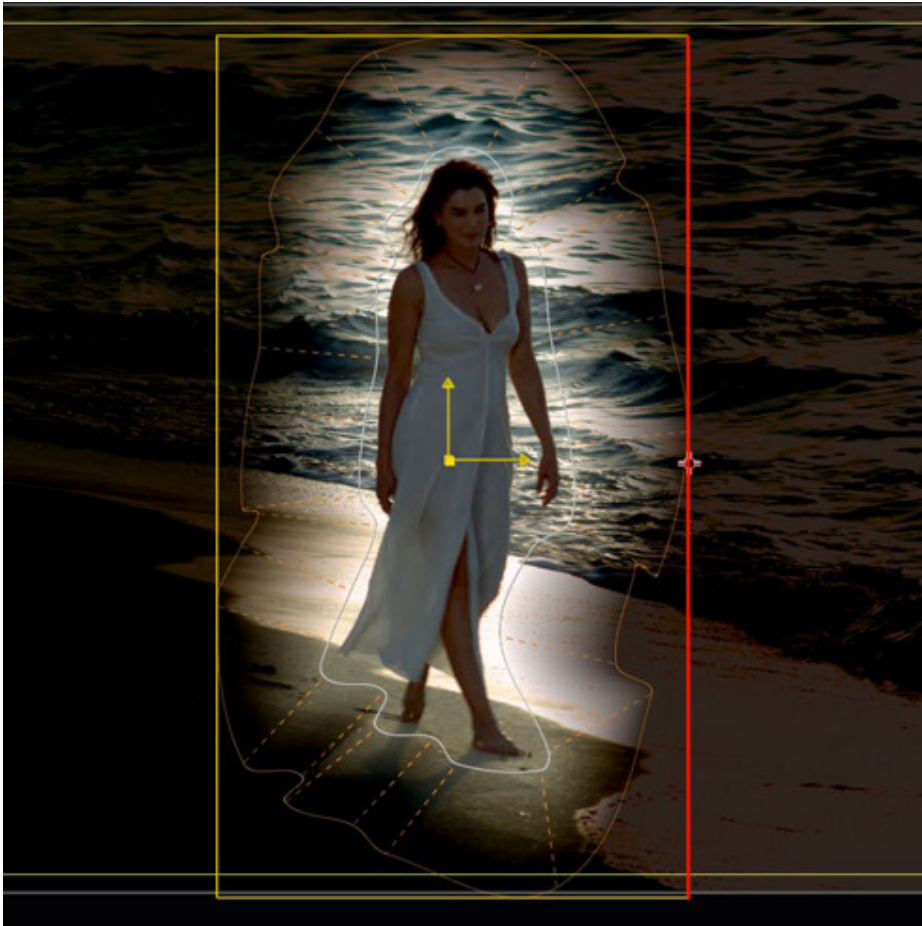

Tip: Hold down the **Quick Key: Shift** before you click and drag to perform a proportional scaling. Proportional scaling is always done using the Pivot point as the center of the scaling.

ROTATE

Rotation controls the orientation of the Canvas about its pivot point. You can interactively change the rotation angle by placing the cursor over the tip of one of the Axis arms. A circle appears around the Axis indicator. With this circle present, click and drag to change the rotation angle of the Canvas.

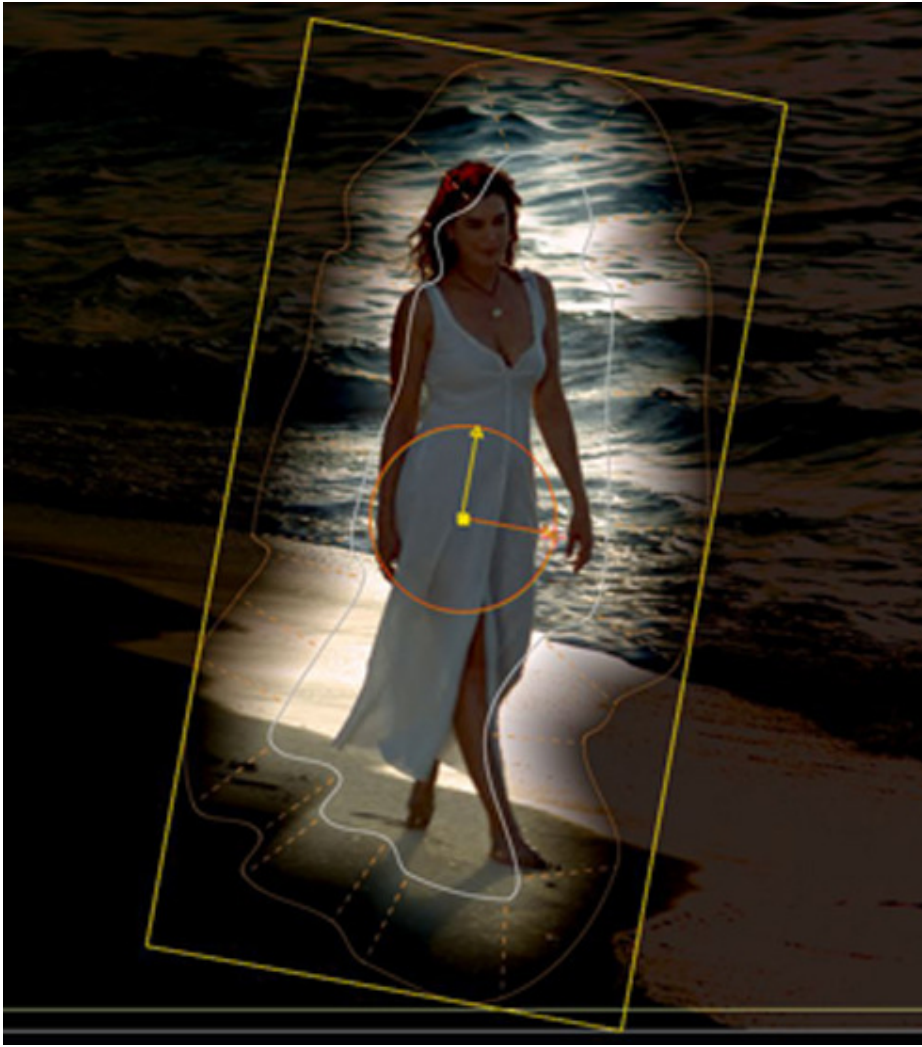

PIVOT

The Pivot point determines the center for scaling and rotation adjustments to the Canvas. The Pivot is also used as the base point for all translations as well. Adjusting the Pivot point by using the Numerical Slates modifies the position of the Canvas. You can also modify the Pivot point interactively by placing the cursor over the center of the Axis indicator. The center point will highlight and you can then click and drag the Axis to a new position. The Pivot and Translation values are both updated to reflect this change, but the overall position of the Canvas is not altered.

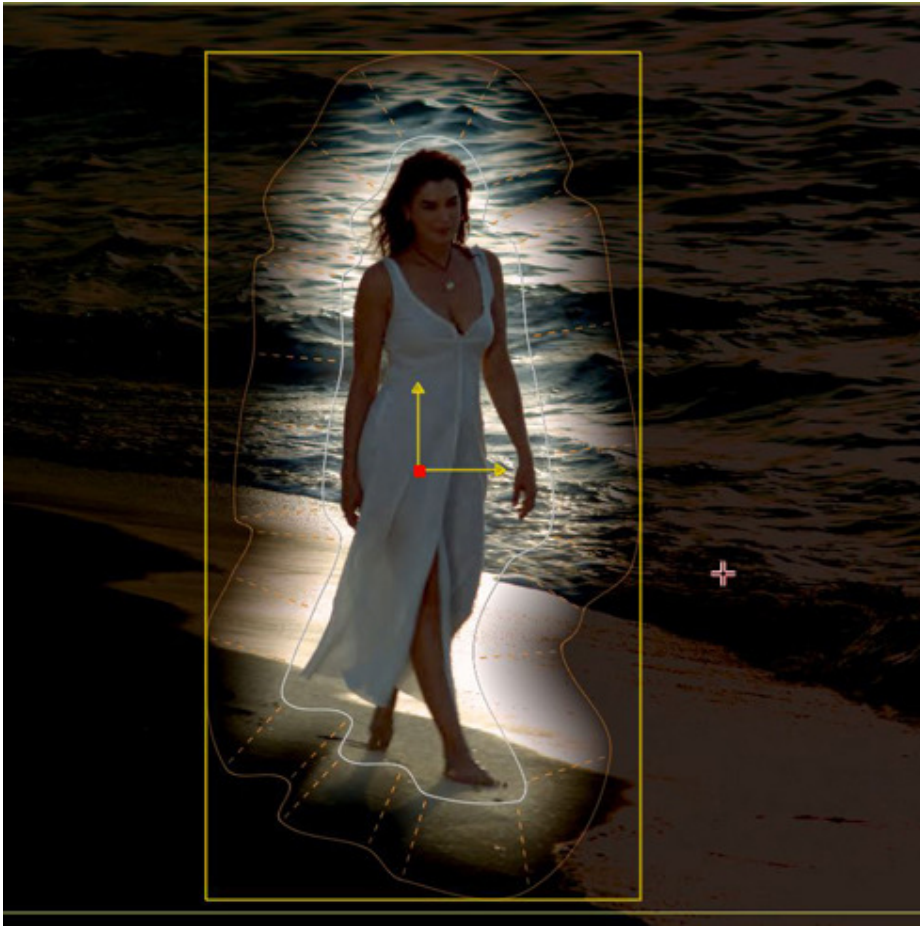

Note: All of the Transformation parameters can be animated over time using the SCRATCH Animation functions. See the section on ANIMATION in Chapter 7 for more details about how to animate parameters in SCRATCH.

SOFTNESS

The Softness parameters allow you to create a more seamless transition between the Scaffold and the image below. By increasing the Softness, you can smooth the edge of the Canvas shape.

SOFTNESS

The Softness parameter determines how far away from the Canvas shape the softness effect will extend. When softness is added, a second line appears around the Canvas shape to indicate the boundary of the softness effect.



In Edit mode, each control point has an associated softness point. Each softness point is tied to a control point and is added or binned along with the control point. The softness points can be repositioned independently from the control points while in the Edit mode.

SMOOTH

By default the soft-edge filter uses a Gaussian fall-off function to create a more even transition from the Canvas to the image below. The **Smooth** option button is for backward compatibility. When switched off, the softness function uses a linear interpolation function which was implemented in older versions of SCRATCH. With the linear function, two additional parameters become available to fine tune the linear fall-off function, by implementing additional gain and gamma to the fall-off.

Z-DEPTH

The Z-Depth button determines whether the selected Scaffold is layered using its position within the 3D Camera's Z space or by its order in the Scaffold Hierarchy List. With Z-Depth deactivated, the Scaffold's order within the Hierarchy List determines the layering priority. With Z-Depth activated, the Scaffold's Z position is evaluated with all other Z-Depth-activated Scaffolds to determine layering priority and intersections. Z-Depth can be set for each individual Scaffold independently.

Note: The Camera Depth must be enabled in the Camera menu in order for Z-Depth to be evaluated.

INVERT

The Invert button switches the Canvas, so that any color adjustments are applied outside the Canvas shape, instead of the default inside the Canvas shape.

SCAFFOLDS INTERACTIONS

Each Scaffold has a set of controls for determining how the Scaffold is blended with the base image and the other Scaffold layers. These controls are: Blend Mode, Opacity, Recursive and Matte. They are located on the floating Scaffolds Panel.



BLENDING MODES

You can choose from ten different Blending Modes for each Scaffold. The blending mode determines how the pixels in the Scaffold blend with the pixels in the original image, and any other layers that are below it.



Blend

Blend is a simple, non-pre-multiplied overlay of the image, using the value of the alpha channel to determine the opacity of each pixel.

Over

Over is similar to Blend, except the foreground image is assumed to be pre-multiplied.

Inverse Over

Inverse Over is the same as Over, but with an inverted alpha channel.

Inverse Blend

Inverse Blend is the same as Blend, but with an inverted alpha channel.

Add

The foreground and background colors are added together. The overall value is multiplied by the alpha channel to determine the final amount that is added to the image.

Subtract

Subtract is the inverse of Add, where the foreground color is subtracted from the background color.

Multiply

Multiply looks at the color information in each channel and multiplies the background color by the foreground color.

Screen

Screen is the opposite of Multiply, where the background is multiplied by the inverse of the foreground color.

Lighten

Lighten uses the lighter value between foreground and background images. Whichever value is higher is used in the resulting image. This is evaluated individually for each channel of the image.

Darken

Darken uses the darker value between foreground and background images. Whichever value is lower is used in the resulting image. This is evaluated individually for each channel of the image.

OPACITY

The Opacity parameter controls the final level at which a Scaffold is mixed with the other layers. By lowering the opacity of a layer you, can decrease its visibility. Opacity can be animated using the SCRATCH animation controls.

RECURSIVE

The Recursive setting determines whether a Scaffold will interact with the layers below it or if it will take the base image as its starting point.

When Recursive is active for a Scaffold layer, the Scaffold will use the results of the layers below it as the starting point for any color grading. With Recursive deactivated for a Scaffold, the base image will be used.

Recursive Activated



Recursive Deactivated



Recursive Scaffolds can be identified in the Scaffold Hierarchy List by a white dot to the left of the Scaffold. This indicates that that Scaffold is set to be Recursive.

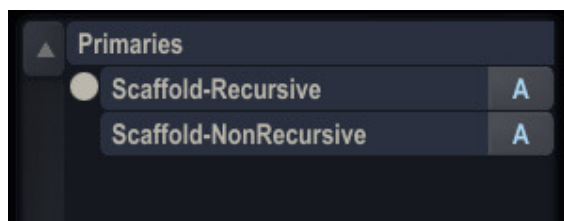

Tip: You can choose the behavior of every new Scaffold you add by setting the **Recursive Scaffolds** option in the **Config/Options** menu. See the section MATRIX CONFIGURATION SETTINGS in Chapter 7 for more details.

SHOW MATTE

The Show Matte button toggles the on-screen display of the current Qualifier selection (see section about Qualifiers, later in this chapter) using the color designated in the color pot to the right of the button. This on-screen display shows you which pixels in the current image will be affected by the Scaffold. This Show Matte can also be used by using **Quick Key: M**.

Quick Key: M × Show / Hide MatteVersion Stack

To select a different color for the matte, click on the color pot and use the Color Selection Palette to choose a new color.

TRACKING

You can use the Tracker in SCRATCH to lock a Scaffold animation to an object within the shot. The Tracker uses a sample of pixels from the image, and looks for that same group of pixels on the next frame. Once found, the difference in position between the two frames is used to control the position, scale, and rotation of the Scaffold.

In order to apply tracking, the Scaffold must have a Canvas shape. It's recommended that you create a shape that corresponds to the area you want to track. Once a shape exists, the Track button becomes active.

To track a Canvas, click the Track button on the Canvas menu. This opens the Tracking menu.

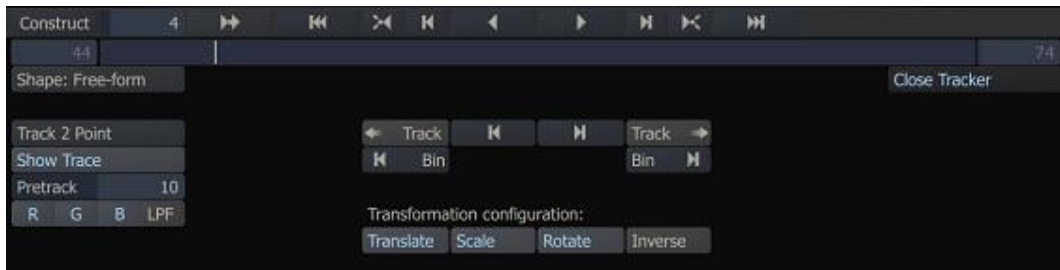

When the Tracking menu opens, all other Scaffolds are hidden, and a single tracker is visible in the View Port. The image also switches back to its native size if any Shot Framing has been added.

THE TRACKER

Each tracker consists of three parts: a position point, a sample region, and a search region.

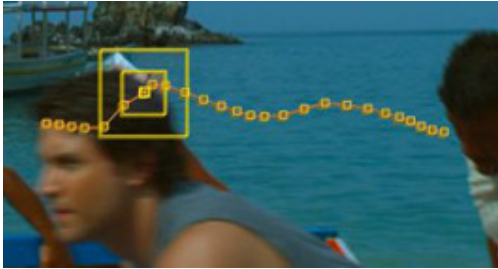

POSITION POINT

The position point is represented by the crosshair at the center of the tracker. This is the X and Y position of the tracker, which is used to determine the transforms of the Scaffold. When you place the cursor over the position point, the entire tracker will highlight, indicating you can move the tracker by clicking on the position point to drag the tracker to a new location on the screen.

SAMPLE REGION

The inner box represents the sample region. The pixels within this box are used as the initial sample that is searched for subsequent frames. To resize the sample region, place the cursor over the sample box. It will highlight, and you can click and drag the sample box to change its size.

Note: It is possible to make the sample region larger than the search region.

SEARCH REGION

The outer box represents the search region. This is the area within the tracker that will search subsequent frames for a match of the sampled pixels. To resize the search region, place the cursor over the search box. It will highlight and you can click and drag the search box to change its size.

SETTING UP A TRACK

MULTIPLE TRACKING POINTS

The Track pull-down menu allows you to select between 1 and 2 point tracking. The corresponding number of trackers appears in the View Port.

1 Point Tracking

A single tracker allows you to set X and Y Translation values for the Canvas. This is the most common type of tracking and works for most situations.

2 Point Tracking

With two trackers, the Canvas is animated in X and Y Translation and also X and Y Scale. The change in distance between the two trackers determines the X and Y Scale offset.

Tip: When working with 2 point trackers, try to choose tracking points that are as far apart as possible. A larger distance between trackers will yield better results.

SHOW TRACE

When **Show Trace** is active, the path connecting each keyframe in the track is shown in the View Port. This is helpful for finding errors in the tracking, or generally visualizing the tracking path.

PRE-TRACKING

As you position trackers on the image, SCRATCH will perform the tracking on the next 10 frames in the shot and show you the results as a set of crosshairs.



This is a pre-track of the shot, and can be used to determine the quality of a tracking point. If the pre-tracked information does not follow an expected path, the sample area may not be ideal. In this case, you can relocate the tracker to another sample area, or adjust the sample and/or search regions. A new set of pre-track information is generated based on the new settings. You can continue in this way until a satisfactory sample area is found.

To adjust the number of frames in the pre-track, change the Pretrack Numerical Slate value.

Tip: When choosing a tracking point, areas that contain high contrast and more distinct detail produce the best tracking results. In the case of fast motion, you may have to expand the search region so that the Tracker looks at a larger portion of the image for a match to the sample region.

COLOR CHANNELS AND FILTER

With the **R**, **G** and **B** buttons you can selectively track on individual color channels. The **LPF** button adds a Low Pass Filter option to the tracker to help with tracking on images with high-frequency noise such as film-grain.

PERFORM A TRACK

There are a number of controls to control a track; all controls are mirrored and can also be performed in a reversed direction. Once the tracking information is processed, you can close the tracking menu using the **Close Tracker** button. This returns you to the Canvas menu.



Start the actual track.



Delete the current selected individual tracking point. You can also use the **Quick Key: Backspace** to remove a tracking point.

Quick Key: Backspace × Remove individual tracking point



Step to the next tracking point.

You can re-position the tracker manually. When you move the tracker while holding the Control key down, will create an the offset track. This can be useful when a tracking point is obscured or moves out of the frame.

TRANSFORMATION CONFIGURATION

These three buttons (**Translate**, **Scale** and **Rotate**) determine what Transformations will be keyframed by the tracker. These options are apply to a 2 point track. Deactivating any of these buttons removes that transformation from the tracking results.

INVERSE

You can invert the tracking information by activating the **Inverse** button. All tracking information will be inverted. This can be useful for advanced shot stabilization.

TRIMMING THE CANVAS POSITION

After tracking is complete the Canvas may not line up exactly with the intended location on the screen. In this situation, you can adjust all the keyframes by the same offset amount, using the **Trim Key** animation button in conjunction with the **All** button. By using this combination, all translation curves will be offset by the amount that you moved the Canvas. The **Trim Key** button is covered in the ANIMATION section of Chapter 7 – THE MATRIX.

QUALIFIER

The Qualifier allows you to isolate a portion of the Scaffold image, not by its physical location on the image as you do with a Canvas, but rather by isolating portions of the image's color or luminance range by using color qualifiers. SCRATCH has several types of qualifiers that you can use. There are a number of qualifier types, available from the keyer type (**None/Canvas**) pull-down menu, just below the player controls. All of these qualifiers have a number of common elements and some specific elements.

Note: A color qualifier is applied on the shot after any selected Source Transform has been applied. See for details on Source Transforms in Chapter 08 - The Matrix.

COMMON ELEMENTS

The following are interface elements that are common to all the qualifier types.

RESET

The Reset button resets the current Qualifier back to its default values.

MAKE DEFAULT

You can use the Make Default button to set a particular Qualifier configuration as the default settings. To do this, select a Qualifier and set its values to your desired defaults. Click on the Make Default button, and confirm you want to replace the standard defaults with the current settings. Now when any new Qualifier is created or the Reset button is pressed, the Qualifier will be set to your new values.

GAIN

The Gain adjustment allows you to boost the value of the key signal generated by the Qualifier. This has the effect of increasing the affected range without having to change the Qualifier settings.

PRE-BLUR

The Blur adjustment allows you to apply a blur to the image as it is processed by the Qualifier. The actual image is not blurred; it's just the way SCRATCH interprets the image. This is useful for reducing grain noise when trying to isolate particular color ranges.

INVERT

The Invert button reverses the Qualifier, so that ranges other than the selected range are affected. In essence, it inverts the key signal generated by the Qualifier.

RGB KEYER

The RGB Keyer is targeted at isolating specific color ranges based on the Red, Green and Blue color channels. When selected, a color selection pot and three color selection sliders appear, which allow you to designate the color range of the RGB Keyer. You can choose the color either by selecting colors directly off the current image, or by using the color selection sliders.

DIRECT COLOR SELECTION

When the RGB Keyer is first activated, a 50 percent gray color is selected by default. To change this color, click on the color pot, hold the mouse button down, and drag over the View Port. Continue to hold down the mouse button, and as you drag around the image, you will be sampling values for the keyer. The results of this selection are shown using the Matte color. You can interactively drag across the image until you find a proper color. Release the mouse button and that color will be set as the base color for the keyer.

Alternately, you can click once in the color pot. This opens the Color Selection Palette, which you can use to select a new base color for the RGB Keyer.

You can use the buttons on either side of the color pot to fine-tune the color range.

-S removes selected colors from the Softness range of the key.

-C removes selected colors from the Color range of the key.

C+ adds selected colors to the Color range of the key.

S+ adds selected colors to the Softness range of the key.

The Qualifier color can also be controlled by using the following Quick Keys:

<input type="checkbox"/> Quick Key: Control	× Add to the Color range
<input type="checkbox"/> Quick Key: Shift	× Subtract from the Color range

COLOR SLIDER SELECTION

In addition to selecting colors directly off the screen, you can also manipulate the RGB Keyer by adjusting the individual Red, Green and Blue color selection sliders.

Each slider has four values associated with it: Low Softness, Low Clip, High Clip, and High Softness. These are represented by the four Numerical Slates on the sides of each color selection slider, and also by the four vertical markers on the sliders themselves. The area in between the markers determines the range of each color channel that will be used in the Qualifier.



To adjust a parameter you can enter a new value in the Numerical Slate, or you can interactively drag the markers on the slider. Click on an individual marker and drag it to a new location. You can also click between the High and Low Clip markers to slide the entire set of markers up and down the slider.

HSV KEYER

The HSV Keyer is targeted at isolating specific color ranges based on Hue, Saturation and Value (or Lightness). When selected, a color selection pot and three color selection sliders appear, which allow you to designate the color range of the HSV Keyer. You can choose the color either by selecting colors directly off the current image, or by using the color selection sliders.

The methods for selecting the color are identical to the RGB Keyer described above, except that instead of designating individual Red, Green and Blue color ranges, you designate Hue, Saturation and Value ranges. The color selection sliders represent this difference.

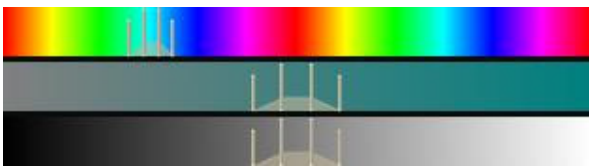

HIGHLIGHTS, MIDTONES AND SHADOWS

Alternately, a Scaffold can be Qualified based on luminance ranges, which can be adjusted for precise control. The luminance ranges are defined by the shape of a curve. The area under the curve represents the luminance ranges that are affected by the Scaffold. There are three options for selecting a luminance qualifier: Highlights, Midtones and Shadows. These three options determine the base shape of the curve used to define the luminance range. This curve is displayed in the Curve Window area along with Tone, Offset and Range controls for adjusting the shape of the curve. You can modify each of the controls and see the effect on the resulting curve. The horizontal axis of the Curve Window represents a complete luminance range from zero on the left to 100 percent on the right.

HIGHLIGHTS

The Highlight curve increases from left to right so that it encompasses more values at the higher end of the luminance scale.

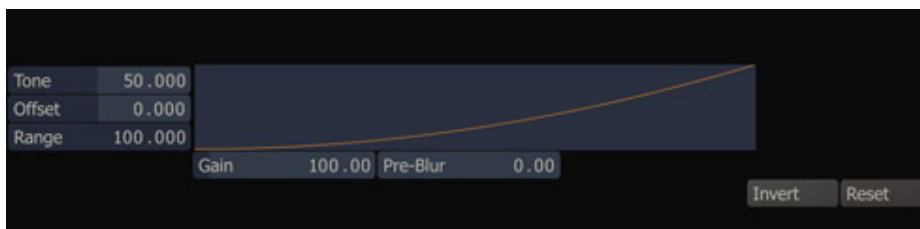

MIDTONES

The Midtone curve is symmetrical so that it encompasses values equally in both directions of the luminance scale.

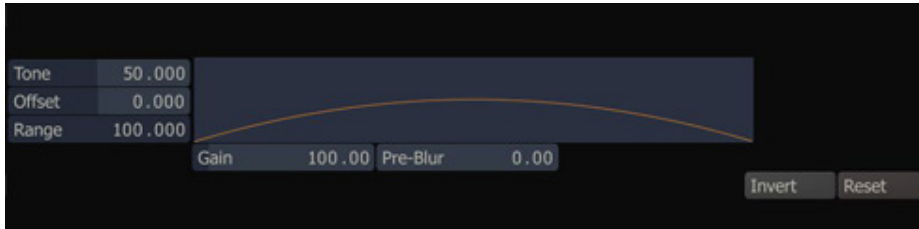

SHADOWS

The Shadow curve decreases from left to right so that it encompasses more values at the lower end of the luminance scale.

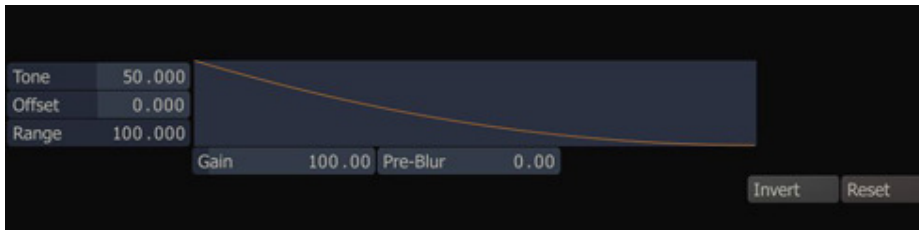

TONE

The Tone control affects the amount of curvature the curve will have. Higher values flatten the curve closer to a straight line.

OFFSET

The Offset control adjusts the curve's position left or right. This has the effect of including or excluding certain luminance ranges from the qualifier.

RANGE

The Range control scales the curve around the zero black point, which is the left edge of the curve window. This isolates the curve to a larger or smaller section of the luminance scale.

TEXTURE

The Texture is the actual image that is placed on a Scaffold. The Texture menu controls how the image is positioned and scaled on the Canvas.

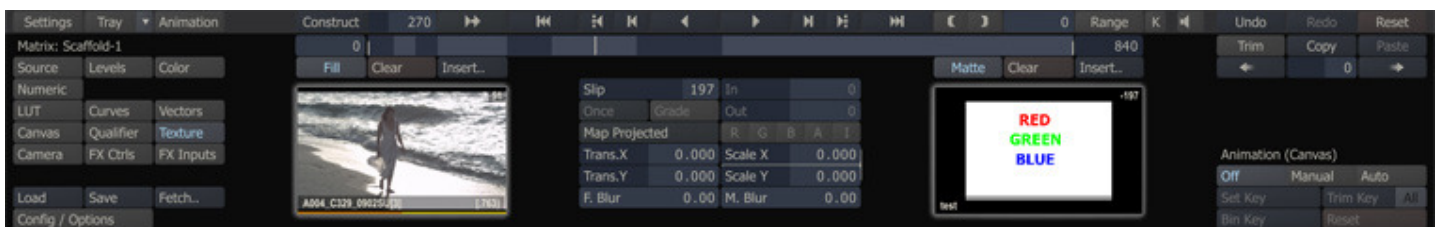

The Texture menu has parameters such as Translate and Scale, which control how the Texture is positioned on the Canvas. Each Texture has two parts: the Fill and the Matte. The Fill is the image that is visible on-screen. The Matte is a separate image that controls what part of the Texture image will be visible on-screen and how it will be blended with the other layers. The fill is positioned on the left, the matte on the right. When activating either of the **Fill** or **Matte** buttons; the buttons in the middle will apply to selected item. When both Fill and Matte are selected, the middle controls apply to both and only those controls that can be applied are enabled.

LOADING THE TEXTURE IMAGE

By default, the base image is used as the Texture Fill, and the Matte image is blank. You can modify these defaults in several ways.

FETCH

For a shot to be used as a Texture, it must first be loaded into a CONstruct in the current Project. When you click on the Fetch button, positioned at the top of the main Matrix menu on the left, the View Port will show the current CONstruct. You

can drag and drop a shot into the Fill or Matte thumbnail section. When dropping a shot into the Fill or Matte section, the View Port will automatically return to the Player view.

Tip: You can abort loading a shot from the CONstruct by clicking on the **Close Construct** button, located on the Menu Bar. You can do so while the CONstruct view is open.

CLEAR

Click on the **Clear** button to remove the current Fill or Matte shot, and revert back to the default base shot.

INSERT

The **Insert** button will show a list of plug-in effects from which you can select to apply to the Fill or Matte. After selecting a plug-in effect a new node is created on the construct with the shot that was selected for the Fill or Matte and the added plug-in effect. You can see this new shot node in the Version Stack in the View Port by swiping to the right of the screen. You can also use the **Quick Key: Q** to reveal the Version Stack.

Quick Key: Q × Show Version Stack

To edit the new shot node, select it on the Version stack and open the Process section of SCRATCH. See chapter 9 for a complete explanation on the Processing module.

MODIFYING THE TEXTURE IMAGE

When a shot is loaded as a Fill or Matte you can control how that shot behaves in relation to the base clip with a number of control.

FRAME SLIP

The Frame Slip allows you to offset the relationship between the current base frame and the frame being used for the Fill or Matte texture. You can use the Frame Slip to align the timing of several shots so that all elements are synchronized.

Note: Frame Slip is only active when an alternate image has been loaded. It is not possible to slip the default image.

IN, OUT

The IN and OUT controls allow you to further synchronize the relation of the base shot and the shot used for the Fill or Matte texture by setting the in- and out points of that shot.

LOOP MODE

The LOOP MODE controls how the shot that is used for the Fill or Matte behaves if that shot is shorter than the base shot.

Once

The shot clip plays normally until the OUT point is reached. After that point, the final image is held as a freeze frame until the end of the base shot.

Loop

The shot plays normally until the OUT point is reached. After that point, the shot loops back to the IN point, and continues looping in this way until the end of the base shot.

Bounce

The shot plays normally until the OUT point is reached. After that point, the shot plays in reverse until the IN point is reached. The source clip continues to 'bounce' in this way until the end of the base shot.

Reverse

The shot plays in reverse, beginning at the OUT point and playing backward until the IN point is reached. After that point, the IN point image are held as a freeze frame until the end of the base shot. This is essentially the same as the ONCE mode, but in reverse.

GRADE

When set, this option will render the Grade of the base shot into the Fill or Matte. This can be used to 'pre-build' grades or effects in another matrix and bring them in as a layer onto the current matrix.

TEXTURE MAPPING

There are two options: Map Projected and Map On Canvas.

Map Projected

When Map Projected is set, the image stays in a constant location within the working resolution of the CONstruct. In essence, the image is projected onto the CONstruct working frame, and will not be affected by the orientation of the Canvas.

Map On Canvas

With Map On Canvas set, the image is mapped onto the Canvas surface. This means it is affected by any change in orientation of the Canvas. This is the equivalent of the Texture image being 'painted' onto the Canvas. If the Canvas is rotated, the image rotates as well.

COLOR CHANNELS

You can control which color channels (Red, Green, Blue and Alpha) are used for the Fill and Matte by activating the individual color channel buttons. The **I** button inverts the selected channels.

Note: When individual color channels are selected, they are represented as a grayscale image.

TRANS X, TRANS Y

The Trans X and Trans Y parameters determine how the Fill or Matte image is positioned on the Canvas. You can adjust the positioning by entering new values for these parameters. They can also be animated using the SCRATCH animation tools.

SCALE X, SCALE Y

Scale X and Scale Y determine the scaling of the Fill or Matte image onto the Canvas. This allows you to resize an image being used as a Texture. The Scale values can be animated using the SCRATCH Animation tools.

BLUR

Each Fill and Matte has its own independent Blur setting.

CAMERA

The Camera is not a part of the Scaffolds directly; however, it does affect how Scaffolds can be manipulated and how they are processed for final output.

The entire Scaffold interface exists in 3D space. When the Camera is enabled, each Scaffold can be manipulated within this 3D space.

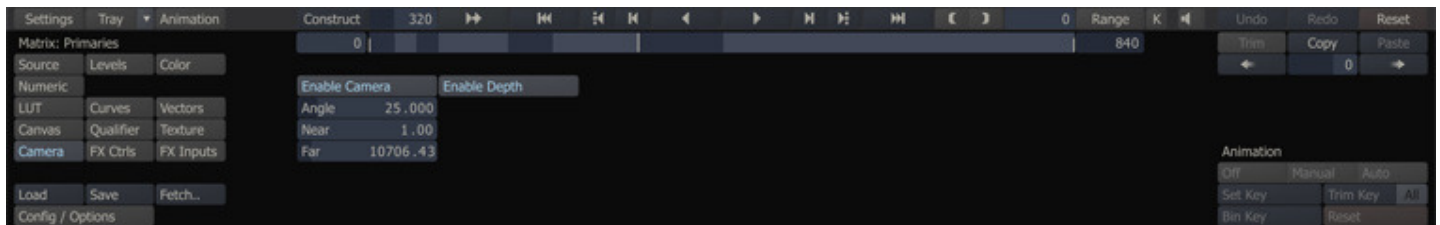

Note: To enable Camera you first need to remove any existing Scaffolds on the current shot

CAMERA CONTROLS

ENABLE CAMERA

The Enable Camera button activates the 3D camera space. This enables the 3D transformation, such as Translate Z, Rotate X, Rotate Y and Pivot Z.

ANGLE

The Angle parameter defines the width of the camera's viewing range. A wider viewing angle means more distortion as images move to the edges of the frame. A narrower viewing angle decreases the distortion of images near the edge. Since the base image must always fit within the camera angle, changing the angle is the equivalent, in actual camera terms, of a dolly out while zooming in.

NEAR

The Near parameter defines the distance to the near clipping plane of the camera's field of view. Any object closer than this will be clipped from the scene.

FAR

The Far parameter defines the distance to the far clipping plane of the camera's field of view. Any object further than this will be clipped from the scene.

ENABLE DEPTH

With **Enable Depth** activated, each Scaffold is layered based on its distance from the camera. This allows Scaffolds to interact within the 3D space. When **Enable Depth** is deactivated, Scaffolds are layered based on their order in the Scaffold Hierarchy List and their distance from the camera is ignored for the purposes of prioritizing the layering.

Note: A Camera/Z-Space license is required to have access to the Camera functions.

FX Menus

Both the **FX Ctrl** and the **FX Inputs** menu panels are available from both the Matrix module as well as the Process module. The menus provide access to plug-ins controls and managing inputs for plug-ins. The reason for doubling the menus is to have the functionality readily available in the Matrix while, when on a different licensing scheme still having access to the plug-in controls. The FX menu panels are described in more detail in Chapter 09 - Process and Plug-Ins

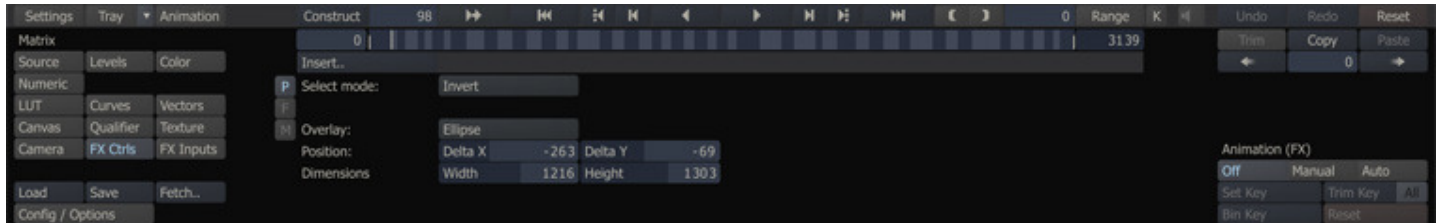

However, the **P**, **F** and **M** buttons on the left side of the menu do need explaining in this chapter as they are linked with the Scaffold selection.



With these buttons you select to view the controls of the plug-ins on either:

- the **P** Primary layer / shot in the Player or
- the **F** Fill shot of the selected Scaffold or
- the **M** Matte shot of the selected Scaffold.

If no Scaffold is selected, both the **F** and **M** buttons will be disabled. If a scaffold is selected and it has a fill shot and that shot is a plug-in, the **F** button will be enabled. Selecting the button will show the controls of the plug-in of the fill shot. The same behavior applies to the **M** button and a matte.

You cannot insert a new plug-in directly on a Fill or a Matte from here. For that, you use the **Insert** buttons on the **Texture** menu panel. Using the **Insert** button on the **FX Ctrl** menu panel will add a plug-in on the primary / current shot in the Player.

Finally, when the FX Ctrl menu panel is active, the **Load** and **Save** buttons at the bottom left of the Matrix menu can be used to load and store plug-in control presets. More detail on this can also be found in Chapter 9 - Process and Plug-ins.

09 – PROCESS AND PLUG-INS

INTRODUCTION

This chapter covers the details of working with the Process menu for adjusting the framing of a shot, sizing and positioning of an Output Node or adding plug-in effects to a shot or Output Node. The chapter also discusses SCRATCH's native plug-ins and how to start processing Effect shots and Output nodes from the Player.

THE PROCESS MENU

The Process menu serves several purposes and the controls setup can differ slightly, depending how you entered the Player (e.g. with a single shot, the entire CONstruct or a derived Output Node). There are three main sections in the Process module: **FX Controls**, **FX Inputs** and **Shot Config**, corresponding to the menu buttons on the left side of the interface. The table below shows the general functionality each menu panel offers, given the current item loaded in the Player.

Enter player	FX Controls	FX Inputs	Shot Config
Single Shot node	-Insert a plug-in	-none	-Shot Properties
Plug-in Effect node	-Plug-in value controls -Insert another plug-in	-Plug-in input clips	-Shot Properties -Shot Framing -Output path
CONstruct / Main Output node	-Insert a plug-in	-none	-Shot Properties -Shot Framing
Derived Output node	-Insert a plug-in -Node Size and Positioning -Burn in grade and meta data	-Node Slip and Length	-Node Properties -Output path and formats

SHOT CONFIG

The layout of the **Shot Config** menu depends on whether the entire CONstruct, an individual shot or an Output Node is loaded into the Player.

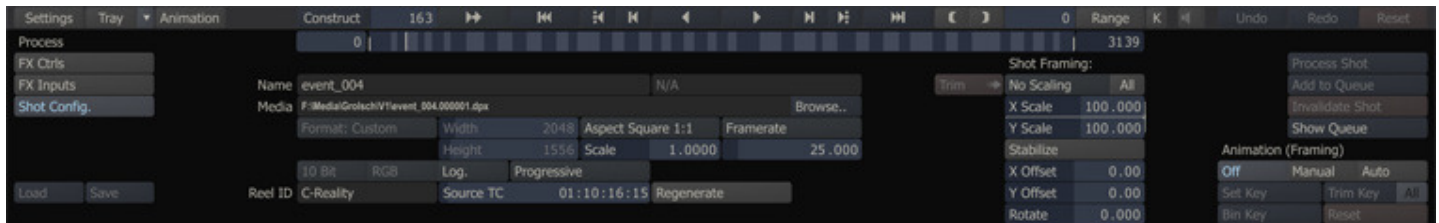

CLIP NODE

When a CONstruct or individual shot is loaded into the Player, the Process menu displays information about source clips, similar to the Information Window in the CONstruct (see Chapter 4 - The CONstruct).

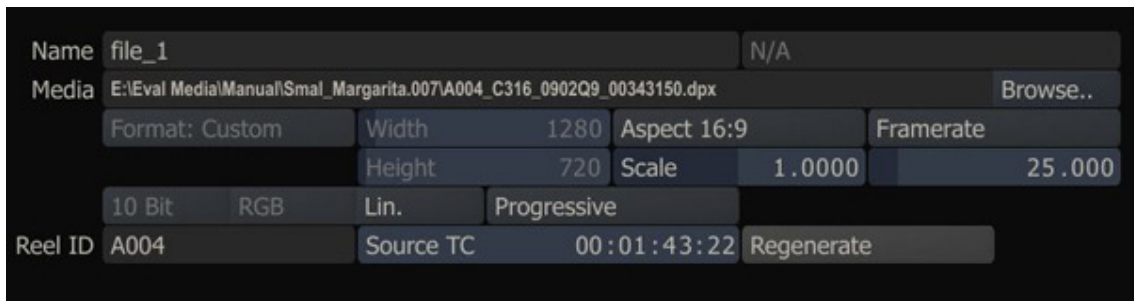

The clip name, source path, resolution, aspect ratio, framerate, bit-depth, LOG/LIN flag, timecode and reel ID are all displayed in the menu. You can modify information, such as aspect ratio, framerate, LOG/LIN and timecode, much like you can in the Information Panel. Notice that the filename box is grayed out and shows a N/A for the text. This is because the example does not show an Output- or Effect Node. Rather, you are looking at the source information for a clip. You can however modify the actual source frames that are used for the shot from this menu. By clicking on the Browse button to the

right of the source path, you can browse to a new shot sequence and that sequence will replace the existing shot. This is the equivalent of replacing a shot in the CONstruct, except you can do it directly from the Player.

Note: Replacing a shot in the CONstruct is described in Chapter 4.

OUTPUT OR EFFECT NODE

When an Output- or Effect Node is loaded into the Player, the Shot Config menu allows you to set the parameters for the output of the node. While the menu will look very similar to the standard Shot Config menu, this mode can be distinguished in two ways.

First, above the Name Text Slate you will see **OUTPUT**, a *node name* or the *name of a plug-in*. This indicates you are viewing a derived Output- or Effect Node, rather than a shot or CONstruct. When viewing a shot or CONstruct, this area will be blank. Additionally, all the format settings are active; indicating that you can modify the file naming, resolution, file type etc.

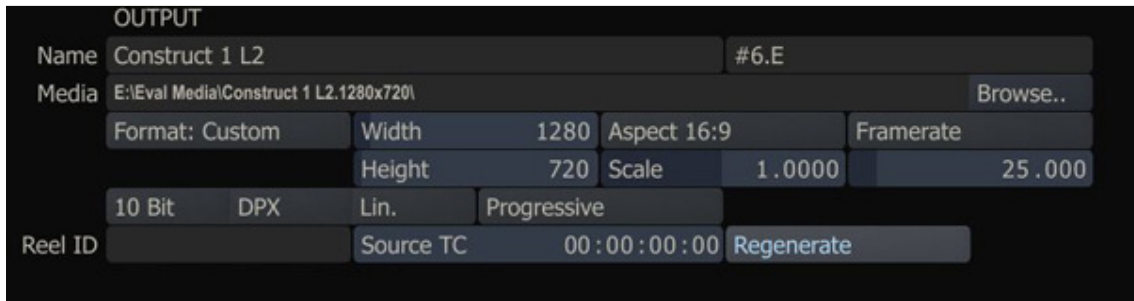

The menu offers the same functionality as the Output Menu section of a CONstruct (see Chapter 4 - The CONstruct). When no output has been generated yet, a message will appear at the bottom of the menu panel, indicating missing directory and files. As soon as output has been generated the message will be replaced.

Note: When a plug-in effect has been used on a shot, the default location for processed images will be in a sub-folder of the original source material's location. This allows you to keep the new version of the shot in the same location as the original source.

Note: Setting the **Regenerate** option will add the timecode, set in **Source TC**, to the output rather than passing through the input timecode of the underlying shot. Using the reset function **R** on the **Calculator** for the **Source TC** numeric control will also automatically switch the **Regenerate** option to *off*.

SHOT FRAMING

When viewing a CONstruct in the Player, the **Shot Config** menu has an additional section of controls for determining the framing of each shot.



Note: Shot framing is contained as part of the CONstruct settings. As such, you can only adjust the framing of a shot when you are viewing it in the context of a CONstruct. If you load a shot directly into the Player, the shot framing controls will not be available.

Shot framing is made up of five parameters: X Scale, Y Scale, X Offset, Y Offset and Rotate. You can set these parameters manually by entering values into the Numerical Slates. These parameters can also be animated using the SCRATCH Animation tools.

The Shot Framing area has some additional controls for quickly setting these parameters.

FRAMING PULL-DOWN

The Shot Framing pull-down is a quick and easy way to create the most common framing situations.

No Scaling

The shot is centered in the frame at a 1-to-1 pixel relationship. If the shot's resolution is smaller than the working resolution of the CONstruct, you will see black around the edges of the frame. If the shot's resolution is larger than the working resolution, the image will extend beyond the border of the frame.

Fit Width

The shot is scaled so that the width of the shot matches the width of the working resolution. Both X and Y axes are scaled equally to maintain the aspect ratio of the original shot.

Fit Height

The shot is scaled so that the height of the shot matches the height of the working resolution. Both X and Y axes are scaled equally to maintain the aspect ratio of the original shot.

Custom

Custom scaling allows you to specify the exact X and Y scaling you require by entering a value into the Numerical Slates.

Note: Any of the framing parameters can be adjusted at any time. If the values are changed, the framing pull-down automatically switches to Custom.

Apply | All

The **Apply** option on the framing pull-down is used in conjunction with the **All** button, allowing you to apply the current framing values to all shots in the timeline.

To use **Apply**, set the framing on the current shot to the desired settings by using either the framing pull-down, or by manually setting the framing parameters. Activate the **All** button and then select Apply from the framing pull-down. The current framing values are applied to all shots in the current timeline.

Tip: This is a very quick way to bring a group of shots with mixed resolution all to the same viewing size. For example, if you have full-resolution elements that are 2048 x 1556, and mix those with low-resolution offline images that are 512 x 389. you can bring the low-resolution shots up to match the full-resolution shots. This is done by setting the framing controls to Fit Width, and then activating All and selecting Apply. Now all the shots will be the same size within the CONstruct; shots will not pop from one size to the other while playing back.

TRIM

The Trim option allows you to copy the adjustments to the scaling forward to all clips on the CONstruct after the current one. Only the adjustment (delta) will be applied forward, not the exact framing.

STABILIZING A SHOT

The combination of Shot Framing and the SCRATCH Tracker can be used to stabilize a shot. This can be used for correcting camera shake during acquisition, or for locking down a particular point in the image.

You access the Stabilizer from the Shot Config menu's Shot Framing controls.



Clicking on the **Stabilize** button opens the Tracking menu and displays a Tracker in the center of the View Port.

The Stabilizer works in the same way as the Tracker, except instead of moving a Canvas shape, the selected stabilizing points are locked in position in the frame. For details on setting up and working with the Tracker, see the section TRACKING in Chapter 8.

Once you have completed the tracking, deactivate the **Stabilize** button to return to the Shot Config menu. The tracking information is applied to the shot framing parameters as a standard SCRATCH animation, which you can then modify with the Animation controls.

FX CONTROLS

The **FX Controls** menu is where you access the controls and settings for a plug-in. When no plug-in has been selected for the loaded shot the menu will show only the **Insert** button. This button will open the Plugins Browser for selecting a plug-in. The Plugins Browser will be explained in detail later in this chapter. Inserting a plug-in creates a new node on the bottom layer of the current slot. The original shot remains in the slot on the layer above the new plug-in. A plug-in is simply a new version of a shot. As such, you can manipulate the plug-in's node just as you would any other shot.

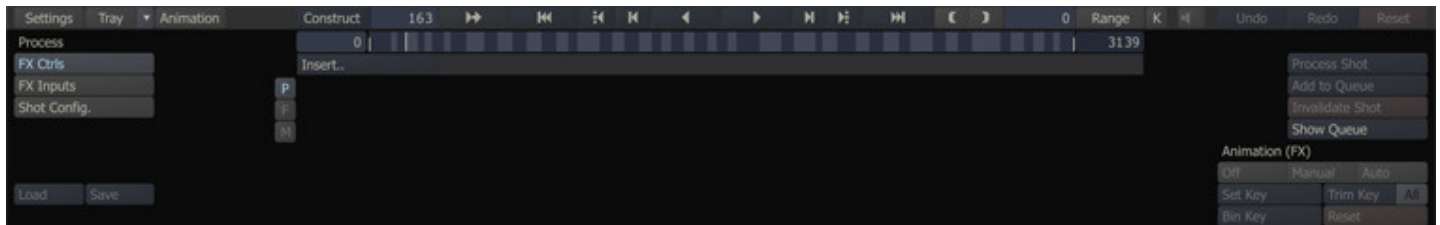

Most plug-ins have additional parameters that can be set and animated from this menu. The controls that appear are specific to the selected plug-in. Some plug-ins have more controls than fit on one page or have grouped controls over separate pages. In those cases additional 'Page' buttons will appear at the right of the **Insert** button that allow you to browse through all parameters.



Additionally, after selecting a plug-in the **Load** and **Save** buttons on the left bottom of the Process menu become enabled. Through these buttons you can load or save control presets. Presets are stored in a proprietary format with a **.pls** extension. The default folder for storing to and loading from is the **plugins** subfolder in the folder of the current project. A preset is linked to a specific plug-in. Loading a preset from a different plug-in will result in an error.

On the left side of the **FX Ctrl** menu are three buttons, **P**, **F** and **M**, that allow you to view the controls of the plug-in on either:

- the Primary layer / current shot in the Player or
- the Fill shot of the selected Scaffold or
- the Matte shot of the selected Scaffold.

If no Scaffold is selected or present on the current shot, both the **F** and **M** buttons will be disabled. If a scaffold is selected and it has a fill shot and that shot is a plug-in, the **F** button will be enabled. Selecting the button will show the controls of the plug-in of the fill shot. The same behavior applies to the **M** button and a matte.

Note: You can select a Scaffold by opening the Scaffold-list as described in Chapter 8 - Scaffolds. However, none of the Scaffold shape-overlays will be shown while you are in the Process module as they might conflict with any overlays used by the plug-in.

Note: If you do not have the appropriate licensing for Scaffolds, the **F** and **M** buttons will always be disabled.

Note: The Insert button always applies to the current shot, no matter if a Scaffold is selected or not.

SIZING AND POSITIONING, COLOR GRADE AND METADATA BURN IN

When you are viewing the Process menu for a (derived) Output Node, the FX controls menu offers you a number of additional options. You can adjust the sizing and position for the output node and you can add a LUT to the output.

Furthermore, two extra buttons, **Color Grade** and **Metadata** are available. With these buttons enabled, the corresponding information will be added to the Output Node's final processing.

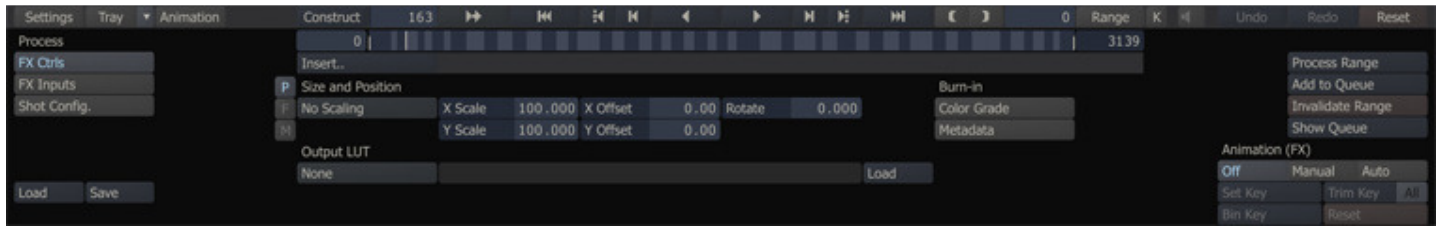

One of the most common uses for additional Output Nodes is to generate lower resolution outputs. This is done with metadata information, such as timecode or shot names, burned into the image for review or offline editorial. While metadata can be added to the Main Output Node for viewing purposes within SCRATCH, this information is not processed as part of the output frames. This is done in order to maintain the idea of a clean master output.

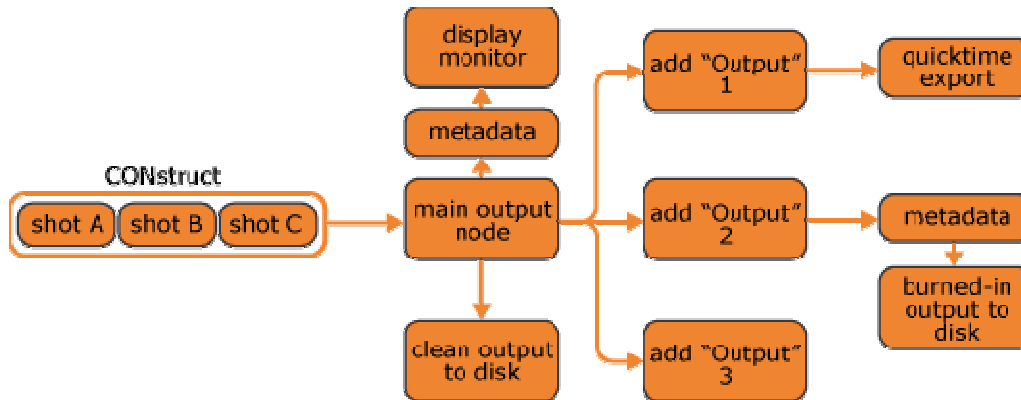

To configure what metadata will be displayed, right-click and switch to the **Guides** menu. From this menu you can configure the metadata display. After you setup the meta data return to the Process and FX Controls menu and select the Metadata button under the **Burn in** label. You can also burn in the grades you have created. Once all the information is set up, you can process the Output Node as described in chapter 4 - The construct or directly from the Player as described later in this chapter.

Note: Metadata and grade burn in only apply to derived Output nodes, not to the Main (clean) Output.

FX INPUTS

The FX Input(s) menu provides you with a thumbnail list of all inputs required for the current node. For regular shot nodes, the FX Input is empty because there is only a single input. However, more complex plug-ins may require multiple inputs, such as a separate Background or Matte input. In these cases you can use the FX Inputs menu to load separate shots into each required input.

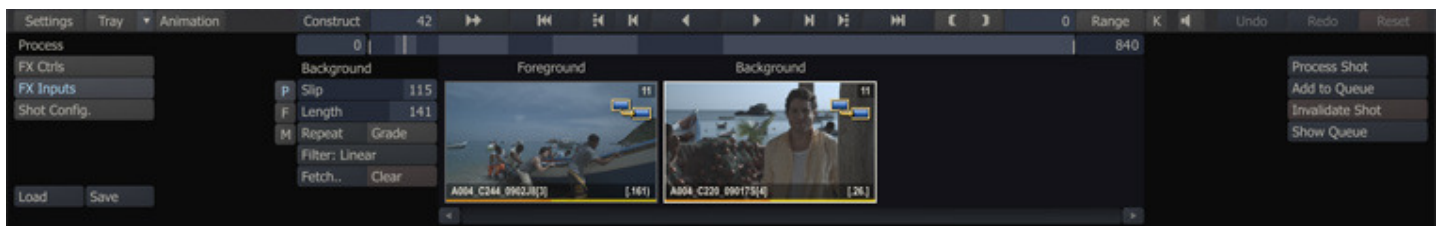

FETCH

When a plug-in requires multiple inputs, SCRATCH uses the base shot as the first input by default. To load additional inputs select the corresponding thumbnail from the list. The thumbnail becomes highlighted with a white border, indicating it is selected and the **Fetch** button becomes active.

The **Fetch** button opens a CONstruct view from which you can select the shot to be used as the selected input. In order for a shot to be used, it must first be loaded into a CONstruct in the current Project. With the CONstruct view open, you can switch to other CONstructs using the Project Overview List.

Click in the center of the thumbnail to pick up the shot and then drop it onto the selected input thumbnail in the list. The new shot appears as the thumbnail for the input.

Tip: You can abort loading a shot from the CONstruct by clicking on the **Close Construct** button, located on the Menu Bar, while the CONstruct view is open.

To remove a shot from an input and revert back to the default, click on the **Clear** button.

Once a shot has been loaded as an input, you have several controls that can be used to determine how the shot is applied.

SLIP

The **Slip** control allows you to offset the relationship between the current base frame and the frame being used for the input. You can use the Frame Slip to align the timing of several shots so that all elements are synchronized.

LENGTH

The Length control determines how many frames from the source shot will be used. You can use the Length control in conjunction with Slip and the Loop mode to specify how a shot will behave when applied as an input.

LOOP MODE

The Loop mode controls the behavior of a clip if there are fewer frames than the base shot. There are three options: **Repeat**, **Loop** and **Bounce**.

Repeat

The Repeat mode holds the last frame of the sequence for the remaining duration of the base shot.

Loop

The Loop mode jump back to the first frame of the sequence, and continues looping the entire sequence for the remaining duration of the base shot.

Bounce

The Bounce mode alternates between forward and backward playback of the sequence for the duration of the shot.

For example, if you have a base shot that is 100 frames long, and you load a shot for a Background input, and set that input's length to 25 frames, the Loop mode will determine what frame is used from frames 26 to 100.

If the Loop mode is set to Repeat, frame 25 of the input shot will be held for the remaining 74 frames of the base shot. Loop mode plays the same 25 frames over in the same order. Bounce mode plays the shot forward for the first 25 frames; then reverses for 25 frames; then forwards for 25 frames; and then reverses for 25 frames.

COLOR GRADE

Activating the Color Grade button will apply the current color grade to the input shot.

FILTER

The Filter pull-down allows you to choose between the ten standard filter types in SCRATCH. The filters are each explained in the MAIN OUTPUT SETUP section of Chapter 1.

PLUGINS BROWSER

The Plug-in Browser allows you to see all the available third-party plug-ins available within SCRATCH and quickly locate individual plug-ins as well as create a separate list of Favourite and Recently Used plug-ins. The **Plugins Browser** is available from the **Insert** button on the **FX Controls** section of the Process menu.

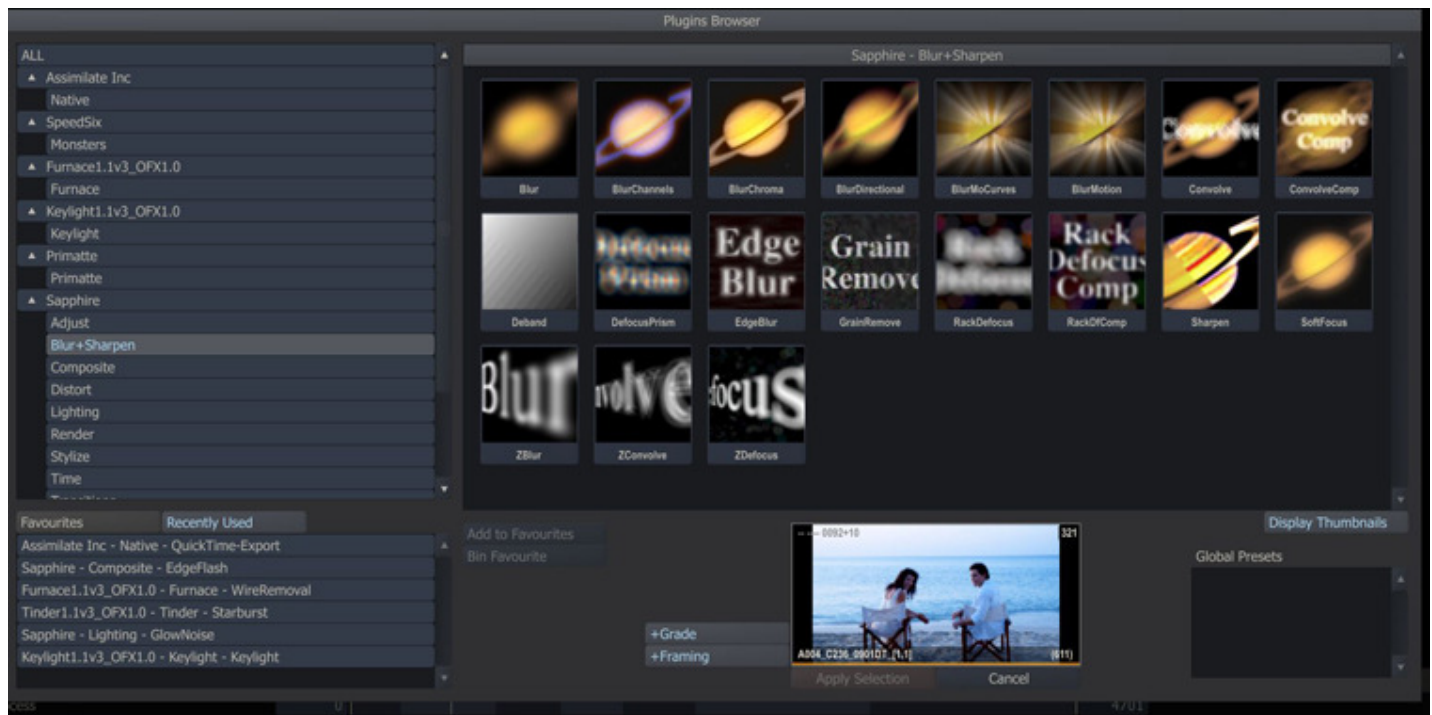

PLUG-IN SELECTION

PLUG-IN TREE

This shows all plug-in vendors and the groups of plug-ins they provide. There is the ability to select ' **ALL** ' plug-ins at the top of the tree list, which is the default selection unless one exists in the Most Recently Used List in which case that is used.

SELECTION LIST

The **Display Thumbnails** button will toggle the plug-ins list on and off, revealing a text based view underneath. By default it is ON.

Thumbnail view

This shows the all the plug-ins from currently selected plug-in group in image form. Where images are not available from the plug-in provider attempts are made to display the actual vendor's image and if not then the default Scratch logo is displayed.

Text view

This contains a text based list of all the plug-ins displayed in the Image List. The plug-in's version number can be obtained here.

FAVOURITES AND RECENTLY USED

Favourite plug-ins can be added to this list for faster lookup. The list is alphabetically sorted. You can use the Add to Favourites and Bin Favourite buttons to maintain the list.

The Recently Used list is maintained automatically; each time a plug-in is used it is added to the top of the list. When the Plugins Browser is first opened it tries to select the top item Recently Used plug-in first.

Both lists are maintained on the user level, meaning that every SCRATCH user will have its own list of favourite and recently used plug-ins.

PLUG-IN OPTIONS

+GRADE and +FRAMING

The **+Grade** and **+Framing** buttons are used to copy grade and framing data from the original shot onto the new node. If these buttons are deactivated then the corresponding information will not be copied to the new node.

GLOBAL PRESETS

Settings for a plug-in can be saved as .pls files as explained earlier in this chapter. Presets can be made available from inside the Plugins Browser by saving them in the folder **C:\Documents and Settings\All Users\Application Data\Assimilator\Settings\Plugins** . When you select a plug-in the Plugins Browser, SCRATCH will check that folder to

determine if there are presets available with the selected plugin. If there are, these will show in the Global Presets list section.

Note: Presets are by default stored in the plugin folder of the current project. You can however navigate to the global plugin folder or copy preset files to the folder through Windows Explorer.

APPLY SELECTION

Clicking the Apply Selection will close the Plugins Browser and open the plug-in parameter menu. If a preset was selected the values of that preset will have been applied.

Tip: You can also double-click a plug-in icon to apply it on the current shot.

PLUG-IN CONFIGURATION

The Plug-in Browser relies on plug-ins being arranged in a proper structure so that it can work out the Vendor, Grouping and the Plug-in Image. This structure is slightly different depending on the type of plug-in.

- **NATIVE ASSIMILATE PLUG-INS** - These exist in SCRATCH's "bin" folder and have the file extension '.node'. If there is also an image present with the same name and a '.tif' file extension then it will be displayed instead of the standard ASSIMILATE logo.
- **SPEEDSIX PLUG-INS** - These exist in their own 'SpeedSix' folder in SCRATCH's 'plug-in' folder and have the file extension '.node'. If there is also an image present with the same name and a '.tif' file extension then it will be displayed instead of the standard ASSIMILATE logo.
- **OFX PLUG-INS** - The structure for OFX plug-ins differ slightly with each Vendor. The general standard is for them to exist in the folder 'C:\Program Files\Common Files\OFX\Plugins'. Depending on how the Vendor has arranged their plug-ins, there can be a folder per plug-in or a single folder with all the plug-ins in it. If Scratch cannot find an image with that name it then tries to find one using the Grouping and then the Vendor names. If all else fails then the standard Assimilate logo is used.

SCRATCH NATIVE PLUG-INS

SCRATCH comes with a number of default plug-ins: Deinterlacer, Pan and Scan, QuickTime Export, Scratcher, ColorCopy and ColorFrame. The plug-ins are available from the Plugins Browser, in the **ASSIMILATE INC - Native** section. Each plug-in has its own menu. A plug-in selection will create a new node on the CONstruct with the current shot node as its input.

DEINTERLACER

The De-Interlacer allows you to work with field-based information, and either extract or insert fields.

Interlace

The Interlace mode creates a new shot whereby one new frame is built from two successive frames in the source shot. The source shots alternate on each line of the new shot. The effect of this is to reduce the overall duration of the shot by half.



The **F1 Dominant** button allows you to control which image is used for each field in the resulting image. With F1 Dominant active, the odd lines of the resulting image come from the first frame, and the even lines come from the second frame.

De-Interlace

The De-Interlace mode splits Field 1 and Field 2 from a single video frame into two separate frames. The effect of this is to double the overall duration of the shot.

The **F1 Dominant** button allows you to control the order of the fields in the resulting de-interlaced shot. With F1 Dominant active, Field 1 comes before Field 2. With the button deactivated, Field 2 comes before Field 1.

Note: When de-interlacing, the net result is a shot that has half the vertical resolution, since alternating lines were used to make up separate images. In order to maintain the same resulting frame size, each line is duplicated in the resulting image.

3:2 Pulldown

The **3:2 Pulldown** mode creates a standard 24 fps to 30 fps cadence correction. When converting 24 fps to 30 fps, there is a standard equation for how to make up the additional six frames per second.

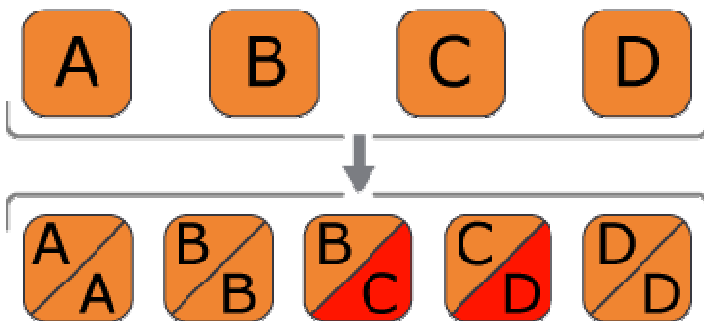

Film frames are placed in the individual fields of the 30 fps signal using an alternating pattern of two fields and then three fields. This process can be repeated six times per second to create the additional six frames.

3:2 Remove

The **3:2 Remove** mode is used for extracting 24 fps material that has had a 3:2 cadence previously inserted. This is typically found in film-based material that was transferred to a 30 fps video standard.

Note: When removing 3:2, you can use the **Offset** parameter to determine the start point of the 3:2 cadence in the current shot. This will control how SCRATCH processes the 3:2 extraction, ensuring the correct cadence is removed. The **Offset** can be adjusted between zero and three.

PAN AND SCAN

The Pan and Scan plug-in allows you to adjust and animate the size and positioning of shots.



From the Pan and Scan menu you can set the format, scale, filtering and cropping for a shot.

FORMAT

The Format defines the width, height and aspect ratio of the resulting image from the Pan and Scan plug-in. Several presets are available from the pull-down menu. You can also create your own formats by setting the desired values for width, height and aspect ratio in the appropriate Slates. Type a name for your new format in the Text Slate and click on the **Add format** button. The new format is added to the pull-down list. To delete a format from the pull-down list, select the format and click the **Delete format** button. The format is removed from the pull-down list.

Note: For details on setting proper aspect ratios, and using the **Scale** parameter, see the PROJECT SETTINGS MENU section in Chapter 1.

SCALE

The Scale parameters determine how the source image will be resized. The pull-down menu has several common scaling options, or you can set the scaling to any custom value you require using the **Scale X** and **Scale Y** Numerical Slates.

The pull-down options are:

No Scaling

The image remains centered at a 1-to-1 pixel ratio with the Pan and Scan's new resolution.

Scale Uniform

The image is scaled equally in both X and Y so that its longest axis fits within the Pan and Scan's new resolution.

Scale fit-X

The image is scaled equally in both X and Y so that its horizontal axis fits within the Pan and Scan's horizontal resolution.

Scale fit-Y

The image is scaled equally in both X and Y so that its vertical axis fits within the Pan and Scan's vertical resolution.

Scale to fit

The image is scaled in X and Y so that both its vertical and horizontal axes fit within the Pan and Scan's vertical and horizontal resolution.

Note: In some cases, this will alter the scaling of the image differently in X and Y, which results in a distortion of the image.

Custom

You can manually choose the X and Y scaling for the image. The pull-down automatically switches to this mode if the X or Y scaling are changed manually.

FILTER

You can choose a filtering method for the scaling from the pull-down list. These are the standard set of SCRATCH filters, which control how the image is processed.

CROPPING

The Cropping controls allow you to crop the source image. The crop window is defined by a starting **Left** and **Bottom** point and by a **Width** and **Height**. This crop window determines the portion of the source image that is used in the Pan and Scan plug-in. The crop controls always default to the size of the source image.

BLANKING

The Blanking controls allow you to blank out a portion of the resulting frame with a black mask. The blanking window is defined by a starting **Left** and **Bottom** point, and by a **Width** and **Height**. This blanking window determines the position of the mask on the resulting image. The blanking controls always default to the size of the resulting Pan and Scan image.

OUTPUT LUT

The Pan and Scan plug-in supports 1D and 3D LUTs for adjusting the levels of the resulting file. The pull-down offers a quick Log to Lin conversion, or you can load a custom LUT with the **LOAD** button. The name of the loaded LUT is shown in the Text Slate.

QUICKTIME EXPORT

You can use the QuickTime Export plug-in to process the output of CONstructs into various QuickTime formats.

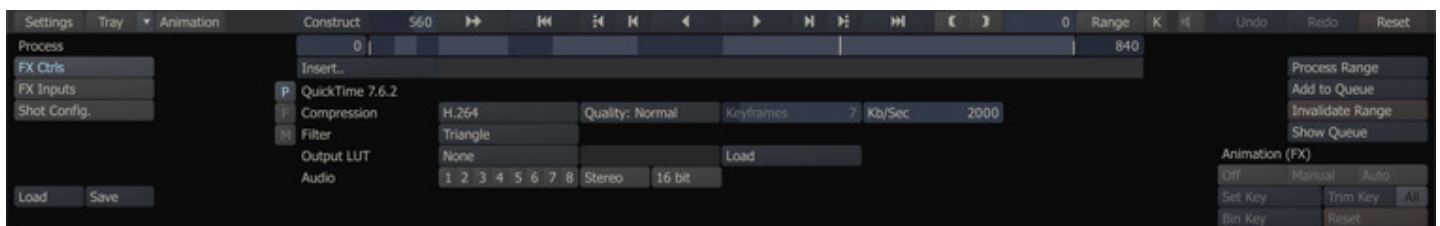

COMPRESSION CODEC

This pull-down menu allows you to choose which codec will be used to generate the QuickTime file. The pull-down lists all codec's that are loaded on the SCRATCH system. Any codec that has been loaded into Windows will be available to SCRATCH.

AJA Kona 10-bit Log..	Blackmagic RGB 10 B.	JPEG 2000
AJA Kona 10-bit RGB..	BlueFish444 BV10 C..	MPEG-4
AJA Kona 2Vuy Codec	Cinepak	Motion JPEG A
AJA Kona 2vuy Codec	Component Video	Motion JPEG B
AJA Kona v210 Codec	DV - PAL	PNG
Animation	DV/DVCPRO - NTSC	Planar RGB
Avid 1:1x	DVCPRO - HD 1080i/.	Raw
Avid DNxHD Codec	DVCPRO - HD 1080i/.	Raylight DVCPROHD
Avid DV Codec	DVCPRO - HD 720p	Sorenson Video
Avid DV100 Codec	DVCPRO - PAL	Sorenson Video 3
Avid Meridien Compr..	H.261	Targa
Avid Meridien Unco..	H.263	Tiff
Avid Packed Codec	H.264	
BMP	JPEG	

COMPRESSION QUALITY

You can choose the quality level for the QuickTime movie from the Quality pull-down. There are six options to choose from; **Minimum** , **Low** , **Normal** , **High** , **Maximum** and **Lossless** .

KEYFRAMES

Certain codecs will allow you to specify a frame interval for creating key image frames. This is how often the codec will resample the entire image.

DATA RATE

Certain codecs will allow you to specify a maximum data rate for the resulting QuickTime. This data rate is expressed in Kilobytes per Second (Kb/Sec).

Note: The optimal settings for QuickTime output vary greatly depending on the particular codec, the image size and the desired quality level. There is no one proper setting. You can adjust the values from the QuickTime Export menu and test with your imagery to find the best settings.

FILTER

You can choose from the standard set of ten filtering types using the Filter pull-down. The different filtering methods are covered in detail in the MAIN OUTPUT SETUP section of Chapter 1. Choose the filtering method that works best for your imagery.

OUTPUT LUT

The QuickTime Export plug-in supports 1D and 3D LUTs for adjusting the levels of the resulting QuickTime file. The pull-down offers a quick Log to Lin conversion or you can load a custom LUT with the **LOAD** button. The name of the loaded LUT will be shown in the Text Slate.

OUTPUT SETTINGS

Switching to the **Shot Config** menu allows you to set the specifics of the QuickTime Export such as destination folder for the output, image size, frame rate and shot framing. This can all be set independently for the QuickTime Export.

AUDIO CHANNELS

You can toggle the available audio channels in the source material on and off to to include or exclude them from the QuickTime movie. You can output maximum of two channels of audio to Quicktime. SCRATCH uses the first two enabled channels.

STEREO

The options set the stereo flag the outputted QuickTime movie. This is purely a flag so external QuickTime players will recognize that the audio in the movie is Stereo; SCRATCH does not mix the channels.

QUICKTIME PLAY SETTINGS

When you load an existing QuickTime SCRATCH, the FX Controls menu will show you additional configuration settings for playback; Bit-depth and Quality. The actual effect of the settings on playback depends in the end on the specific codec with which the QuickTime was originally created.

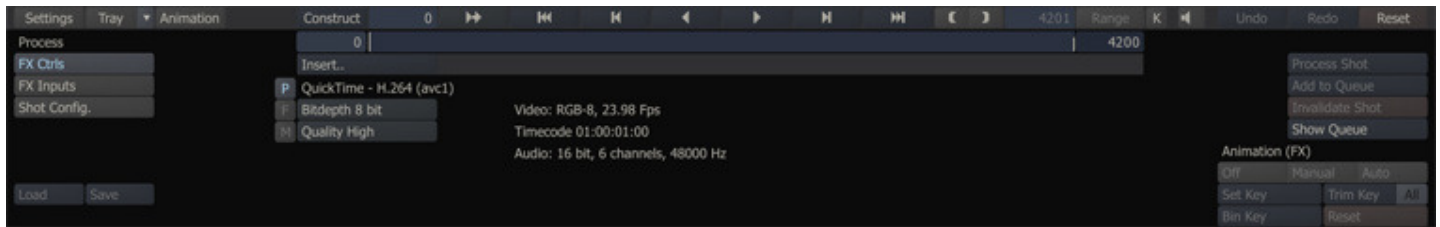

SCRATCHER

The Scratcher plug-in allows you to apply paint effects to shots. Scratcher is used primarily for dirt and scratch fixes and general image retouching.



Scratcher works on a frame-by-frame basis. As you paint on a frame, a new image file is created in a sub-folder of the original shot. The original shot is never affected but SCRATCH will recognize the painted frames as processed images and will play them back in place of the original image.

You can remove the Scratcher effect and return to the original shot by deleting the Scratcher node from the CONstruct.

Note: The original shot is preserved in the CONstruct as well. When the Scratcher plug-in is added, a new shot version is created. The original shot is moved up one layer in the version stack. This is the standard behavior for all Scratch plug-ins.

There are three types of brushes available; Color, Clone and Reveal. You can adjust the size of the brush by using the Brush Numerical Slate.

COLOR

The Color brush lets you paint with a solid-color, soft-edged, circular brush. You choose the color by clicking on the color pot to the right of the brush size and using the Color Selection Palette to select a color. To paint, click and drag in the View Port.

Tip: If you use a Wacom tablet, the brush is pressure sensitive.

CLONE

When you choose Clone from the brush pull-down, the Clone/Copy controls will become active. The Clone brush allows you to copy one area of the image into another area of the same image. You set the offset distance using the **Delta X** and **Delta Y** parameters. To visualize the offset, activate the **Show** button. This will overlay the offset image on top of your base image so you can see what portion of the image will be clones when you paint. The **Opaque** parameter controls the opacity level of the overlay. Higher values will make the overlay more opaque and easier to distinguish from the base image.

REVEAL

Reveal works in much the same way as Clone except that a Reveal is done from a different shot than the base shot. By default, the Reveal option in the pull-down menu is grayed out. You must load a Reveal clip in order to have access to the Reveal brush.

Since the Reveal brush requires an additional input, we must load it in the FX Inputs menu. For details on how to load an additional input, see the **Error! Reference source not found.** section earlier in this chapter.

On the FX Inputs menu you will see the input for Reveal. Load a new shot into this input and switch back to the FX Controls menu. Now you can switch the brush to Reveal in the pull-down. If you left the Show button activated you will see that the overlay image is now the shot that you loaded into the Reveal input. At this point the Reveal functions in the same way as Clone.

Tip: You can load the base shot into the Reveal layer and then slip it by one frame to create a quick dust removal tool.

ColorFrame

The ColorFrame plug-in generates a single frame shot of either a single color or one of the fixed patterns available: Color Bar 75%, Color Bar 100%, Gradient, Gradient Bar, Zone Plate. If you select the single color the default color is black but you can change the default with the available color pot. As described in Chapter 04 - The Construct, a shortcut for creating a Color Frame is available in the right bottom corner of the CONstruct.

REDCODE SETTINGS

When a native RED .R3D file is loaded into the player, you can access a number of special controls in the **FX Controls** menu. Below are basic descriptions of the controls, more details of the processing of the .R3D file format are described in special documents on the ASSIMILATE support site.

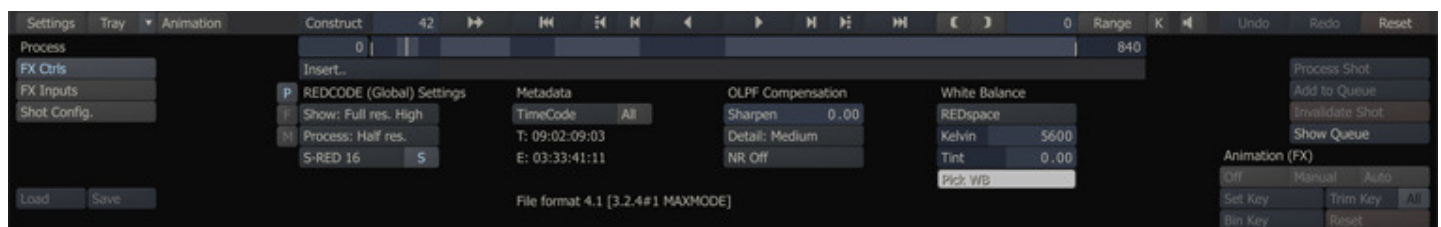

When a native file is loaded into the player, you can access a number of special controls in the menu. Below are basic descriptions of the controls, more details of the processing of the file format are described in special documents on the ASSIMILATE support site.

Image Extraction - Global Settings

The first column of buttons control the decompressing and decoding of R3D files into RGB images within SCRATCH. These controls are global, meaning that the settings and changes of the settings are applied on all R3D files in the current project. All other controls are set on a per shot basis.

Show

The SHOW: option determines the quality level that will be visible within the SCRATCH View Port and through the Dual View or SDI output, if available.

Process

The PROCESS: option determines the resolution level that will be used for any processing operations in SCRATCH.

Decode

If you have a RED Decoder Accelerator card, you can use the RED-SDK for decoding. If you do not have a card then, by default, you can only use SCRATCH's internal software decoding; S-RED. If you want to use the software decoding from the RED-SDK even though you do not have the hardware card, you first need to enable the R3D_ENABLE_SDK variable in the

SConfig file. Each of the decoding options can be tuned to decode to a certain bit-depth level. The bit depth is indicated with the number after the decode type S-RED or RED SDK.

Squared Transformation

The **S** button. If you are using SCRATCH's internal software decoding method, you can optionally include a Squared transformation pass on the footage. This transformation is identical as you can do from the Source menu panel in the Matrix as described in [Chapter 7 - The Matrix](#). Include it as part of the decoding pass is somewhat more efficient.

Note: Whichever decoding methods you choose, RED-SDK or internal software decoding, SCRATCH aims to provide a linear base image to you to start your grade on. When using the RED-SDK, SCRATCH automatically implements a Squared transformation through the Source remapping in the Matrix. When using SCRATCH's internal software decoder, by default the Squared transformation is added to the decoding process (the **S** button in the FX Controls menu). In case you switch between different decoding methods, you might end up with a double Squared transformation. This can be easily fixed in the Media Browser where you can add / remove any Squared transformation easily. However, it is recommended that you plan ahead on how you will process R3D material before starting your grade to prevent any surprises. .

Metadata - Timecode

The RED camera records two tracks of timecode into the .R3D files; Time of Day timecode and EDGE timecode. Time of Day timecode uses the camera's internal clock [or an external timecode generator, if used] as the source for the timecode. EDGE timecode is a contiguous timecode that spans across all clips on a particular piece of digital media; either Compact Flash or RED DRIVE. Both timecode tracks are available within SCRATCH.

The camera also adds an indicator within the .R3D file for which of these timecode tracks will be considered the PRIMARY timecode for the file. This indicator is important as it will determine which timecode track SCRATCH will read by default. It also determines which timecode is written into the QuickTime proxies generated by the camera and eventually used in offline editorial. So, setting this value properly on set is critical to a smooth post production workflow.

By clicking the **All** button next to the TimeCode button will apply the selection made to all R3D shots in the current project.

Note: The selected timecode will be used for all conform operations, so it is critical that this value be set correctly.

OLPF Compensation

OLPF is the Optical Low Pass Filter in camera. It reduces high frequency image content on the camera sensor.

The control in SCRATCH is a small radius sharpening control that will counteract the effects of this physical filter – to an extent. The **DETAIL:** control allows you to determine the extent of the sharpening and the entire process can be enabled or disabled using the **NR** button.

Color Space and White Balance

The selection in the Color Space pulldown affect how the R3D image will be processed into a final RGB image. All RED defined color spaces will generate a matrix will be used in the source transform of the color pipeline of SCRATCH. **Native RGB** is defined by SCRATCH as the **identity** transform for both the internal Software and RED SDK decoder.

White balance is represented as Kelvin and Tint, and defines the correlated color temperature of the light source. It can be set manually to a defined point by entering values for Kelvin and Tint, or you can use a color picker to interactively select a point in the image as the "white balance" values.

PROCESSING

In [Chapter 4 - The CONstruct](#) the processing of Output Nodes has been covered extensively; creating derived Output Nodes, adding nodes to the Process Queue and process the actual queue. From within the Player you can also add nodes to the Process Queue and start the actual processing. Not only Output Nodes but also Effect Nodes, in order to pre-process plug-in constructions for better performance on play back.

PROCESSING BUTTONS

There are a number of controls and Quick Keys available to manage the processing of nodes in the Process Menu.

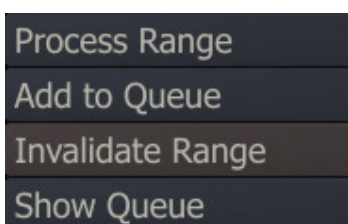

Depending on how you entered the Player, these menu button (located on the far right of the Process Menu panel), will be enabled, disabled or renamed.

PROCESS RANGE / SHOT

Depending if you entered the player with an Effect Node or an Output node this button will read Process Shot or Process Range. In both cases though, you can set a specific range on the Player toolbar to be processed. Pressing this button will add the node to the process queue but also start processing immediately.

Note: If no IN and OUT points have been set and the Range button is deactivated, the entire CONstruct will be processed if Process Range is used.

ADD TO QUEUE

This button will add the node and the range to the process queue but it will not start processing. Through the Process Queue dialog, discussed in Chapter 4 - The CONstruct, you can manage and schedule the processing.

INVALIDATE RANGE / SHOT

This button will invalidate any processed frames of the shot node or Output node. Invalidating means that the frames will not be physically removed but will be overwritten the next time the node is processed.

SHOW QUEUE

This button will pop up the Process Queue dialog as described in Chapter 4 - The CONstruct. The dialog allows you to manage and schedule the processing of nodes.

QUICK KEYS

For both starting to process a single shot or a range you can also use **Quick Key: F12** or **Quick Key: Control + F12** instead of the menu buttons.

Quick Key: F12	× Process the current shot
Quick Key: Control+F12	× Process the current Range

When you start processing a node or range, you will be locked out of the interface. The Main Menu area will become shaded and processing indicators will appear on either side of the Main Menu. A progress bar above the mini-timeline will inform you of the progress by displaying the number of frames processed, the total number of frames to be processed and an estimated duration to completion.

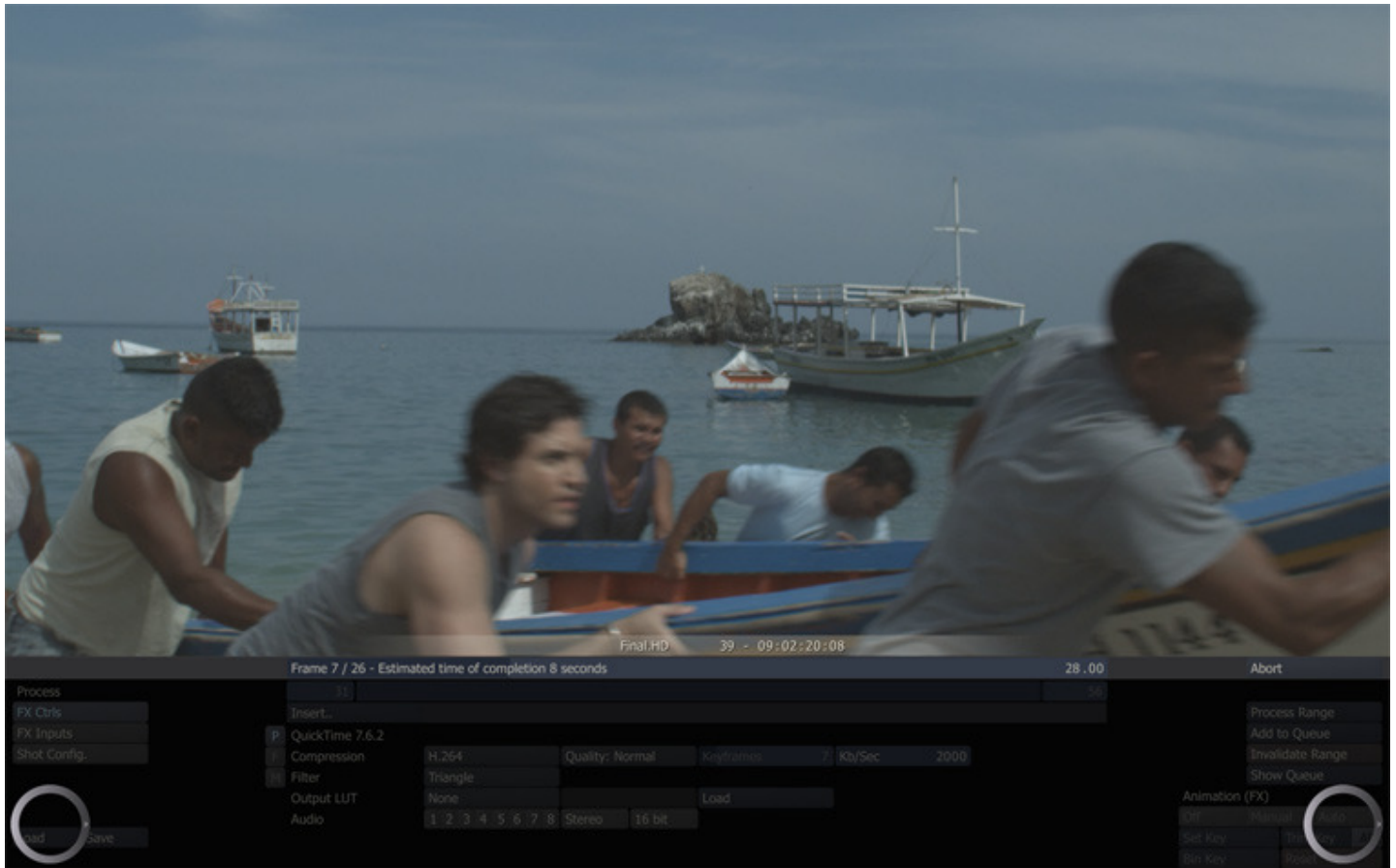

You can abort a processing task at any time by pressing the **Quick Key: Escape** . Any frames processed up to that point will be preserved.

-
- **Quick Key: Escape** × Abort the processing operation
-

If the processing is restarted, it will begin at the point where it left off. This avoids having to re-process frames unnecessarily.

SCRATCH is always tracking which frames have been processed and will display the processed frames when playing back rather than having to process them on the fly. You can control this using the Output View Selector in the Player Settings menu.

OUTPUT PIPELINE VIEW

From the Player you can also open the Pipeline view of the output setup, as described in Chapter 4 - The CONstruct. You can open this View through the top View Port Control Bar of the Player. Swipe the cursor to the top of the screen to show the View Port Control Bar and click the Pipeline menu item.



If you click on an individual Output Node, the node is selected and you can update its properties in the Process Menu. When selecting a node, the Pipeline view will close unless you selected the **Keep** button. With the View button you can toggle between the proxy and icon view.

10 – SCRATCH EXTENSIONS AND UTILITIES

INTRODUCTION

SCRATCH EXTENSIONS are a diverse group of options that extend the core SCRATCH functionality in many different areas. EXTENSIONS are individually licensed and can be added at any time.

DUAL HEAD

The Dual Head EXTENSION enables a second, clean output of the main image. These controls are grayed out if the Dual Head EXTENSION is not licensed.

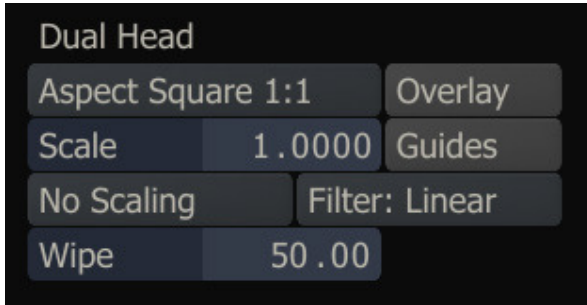

The output uses the second DVI output of the NVIDIA graphics card or, if present, the NVIDIA SDI Output daughter-card. The SDI Output card allows a full 10-bit SDI signal to be output directly from SCRATCH for monitoring or layoff to a VTR.

The Dual Head/SDI controls allow you to apply separate, independent framing to the clean output signal. See Chapter 5 – THE PLAYER for details about the functionality of the Dual Head/SDI controls.

MEDIA LAYER

The Media Layer EXTENSION allows SCRATCH to read self-contained media files, such as QuickTime. With a valid Media Layer license, additional options become available when loading media into SCRATCH. In the case of QuickTime, a .mov option is added to the list of file formats in the SCRATCH Browser.

See Chapter 4 – THE CONstruct for details about the CONstruct and loading shots into SCRATCH.



CONstruct I/O

The CONstruct I/O EXTENSION enables the saving and loading of CONstructs. This capability is included as part of the PROJECTS MODULE; however, the EXTENSION is offered as a way to enable this functionality on SCRATCH systems without the PROJECTS MODULE licensed.

For example, a system with a PLAYER license could add the CONstruct I/O EXTENSION to allow individual CONstructs to be saved and loaded from within the PLAYER-only version of the software. See Chapter 4 – THE CONstruct for more details on saving and loading CONstructs.

LUT EXPORT

The LUT Export EXTENSION allows you to save and load LUTs in a variety of different formats. No new buttons are added within the SCRATCH UI with this extension, but instead, new options are available for the **SAVE** and **LOAD** options from within the MATRIX.

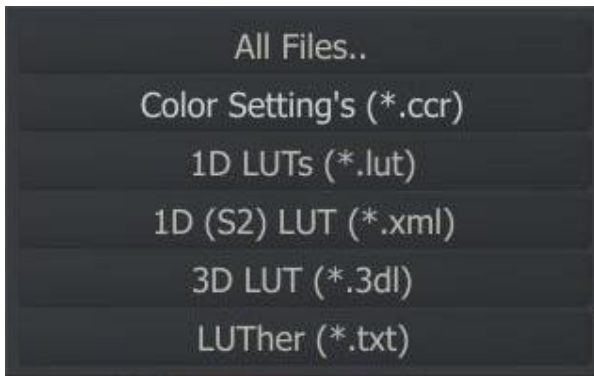

The configuration of the LUT export is done in the **Config/Options** menu of the MATRIX. See Chapter 7 – THE MATRIX for more information on the export LUT settings.

Note: A license for the COLOR Module is also required because the LUT Save and Load commands are actually contained within the MATRIX itself.

LUT ENCRYPTION

Crypt3dl is a standalone, command-line utility for the encryption and decryption of 3D LUTs. Usage: **Crypt3dl [-E[key]] source [destination]** Where *-E[key]* = *Encrypt using 'key'*. Note that the passwords are optional, when not set, the system id (mac address) will be used as the 'key' for encryption. The default output file will be the same as the input file but with a new extension: **.S3D**. SCRATCH recognizes encrypted LUTs and will automatically decrypt LUTs with a **S3D** extension using the system id (mac address) as the 'key'.

Note: A LUT Export license is required to decrypt **.S3D** files.

REMOTE

The Remote EXTENSION allows you to send remote playback commands to other SCRATCH systems. This allows for multiple SCRATCH seats, in multiple locations, to be slaved to each other for collaborative review and playback sessions. The Remote function is activated using a button in the Player's **SETTINGS** menu.

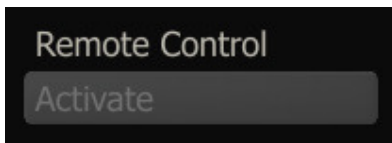

When the REMOTE button is active, each system can still be controlled locally, but any play, scrub or search commands are duplicated on all linked systems. This is not a master-slave relationship, but rather a peer-to-peer setup in which any system can control all the others.

A typical REMOTE application is for coordinating review and approval sessions, where each system has a local copy of the source media and an identical version of the CONstruct to be reviewed. Once the communication is established between all SCRATCH systems, each system is switched to the Player. This must be done locally. Once each system is in the Player, any movement of the play cursor on one system is reflected on all systems. This allows any user at any location to easily take control of the session without re-configuring the Remote connection.

At any time, you can remove your system from the Remote session simply by de-activating the Remote button.

Tip: The local copy of the media on each system does not have to be the same resolution. For example, a less powerful system might run half-resolution images to ensure proper playback speed locally. The Remote commands are simple triggers that tell the Player to begin playback at a particular frame, or jump to a particular frame etc. They have no sense of the actual material being played back. Because of this, it is also important that the correct material be used on each system to avoid confusion during a review session.

See **Chapter 11 - Customizing SCRATCH** for more details about setting up a remote session.

PLAYOUT

The PLAYOUT EXTENSION enables you to directly control a connected Video Tape Deck (VTR) to play out the currently selected range in the Player, or even an entire CONstruct, to a specified Timecode.

Sequences can be output to NTSC, PAL, or any HD format, or with a Timecode burn-in; options include 3:2 pulldown for 24 to NTSC conversions and 24 to 25 fps for PAL conversions.

Tip: You can output just a portion of a CONstruct by setting the IN and OUT points to define the range that will be used by PLAYOUT.

PLAYOUT controls are grayed out if there is no valid PLAYOUT license OR if no VTR is currently connected.

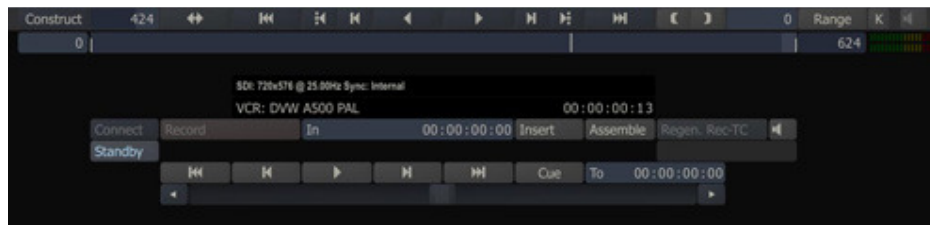

Note: PLAYOUT requires an NVIDIA SDI card. The desired output resolution must be set in the NVIDIA control panel before running SCRATCH and the proper SDI framing must be set in the Player Settings menu.

Note: The control protocol is Sony standard, via an RS-232 connection. An RS-422 to RS-232 converter is required when connecting the serial port from the SCRATCH system to the remote input of the VTR.

SDI AND VCR

The text above the PLAYOUT controls shows the SDI output signal and the type of VTR currently connected. If a four-digit value is shown, then the current deck has not been configured in the **PConfig.xml** file. See CHAPTER 11, the section on DECK CONTROL, for details on configuring the VTR.

TIMECODE DISPLAY

The timecode displayed above the PLAYOUT controls shows the current timecode being read from the connected VTR.

CONNECT

The **Connect** button is used to establish communications with the VTR. Pressing the Connect button sends standard connection information through the serial control cable and awaits a proper response from the deck. If no response is received, the PLAYOUT controls are not activated.

RECORD

The **Record** button starts the record to tape. The deck is pre-rolled, and then a record is executed. The state of the Insert and Assemble buttons determines what type of recording is performed.

IN

The In Numerical Slate determines the starting timecode for the record operation. This timecode is relative to the starting timecode of the CONstruct. For example, if the CONstruct's record timecode, set in the CONstruct Settings menu, is set to 01:00:00:00 and a value of 01:01:00:00 is entered into the In slate for the PLAYOUT, the recording will start at 01:01:00:00 on the tape, with the frame at 01:01:00:00 in the CONstruct. You do not have to set a separate In point for the CONstruct and the VTR. They are assumed to always be identical.

INSERT

When **Insert** is activated, PLAYOUT performs an INSERT EDIT to the VTR. Insert edits are frame accurate edits that begin and end with clean edits. This means timecode and control track are not broken as part of the edit. This requires the tape to already have valid control track and timecode for the edit to be performed.

ASSEMBLE

When **Assemble** is activated, PLAYOUT performs an ASSEMBLE EDIT to the VTR. Assemble edits start with a clean edit, but the end of the edit breaks any control track on the VTR. Assemble edits do not require the entire tape to be pre-stripped with control track and timecode. These signals are regenerated by the VTR as part of the record process. However, if the tape does have pre-stripped control track, the out point of the ASSEMBLE EDIT breaks the continuity of this control track.

Note: Be sure your VTR is set up correctly to regenerate proper timecode for the format you are recording onto.

Tip: You can de-activate both INSERT and ASSEMBLE to preview the edit without actually performing a RECORD operation to the tape.

REGENERATE TC

When Assemble is set, you can select the timecode that is to be send to the VCR. Either the CONstruct / timeline timecode (Rec-TC) is send or the source timecodes of the individual shots (S-TC) is passed along.

AUDIO

When Audio is available and enabled in the Player, you can activate the audio channel on the VCR.

TRANSPORT CONTROLS

 Rewind the VTR towards the beginning of the tape

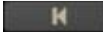
 Go back 1 frame on the VTR

 Put the VTR in Play Mode

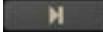
 Go forward 1 frame on the VTR

 Fast-Forward the VTR towards the end of the tape

CUE

Cue the VTR to the timecode indicated in the TO Numerical Slate

TO

The TO Numerical Slate allows you to input a timecode for the CUE command. When the **Cue** button is pressed, the deck cues to this timecode value.

ACOPY

ACOPY is a standalone, command-line utility for copying entire folders from one location to another. ACOPY uses a sequential copy method that ensures edits are optimized for real-time playback. Standard Windows drag-and-drop copying can result in files being copied out of order. As a result of this, the media drives perform additional searches to play back the files in sequential order. This can result in degraded playback performance.

It is recommended that ACOPY, or some other sequential copy program, always be used to transfer media onto the SCRATCH media drives.

RUNNING ACOPY

To run ACOPY, first, open a command prompt by going to the Windows START menu and selecting "Run..."

Type **cmd** into the command window that appears and press Enter.

This will open a DOS command prompt.

Use the CD command to change to the location of the ACOPY executable. By default, this is **C:\Program Files\Assimilate\bin**.

Tip: If you don't want to navigate to this folder each time, you can add the default location to the Windows Path variable. This can be accessed through the Environment Variables settings within Windows. See the section ENVIRONMENT VARIABLES in Chapter 4 – CUSTOMIZING SCRATCH for more detail on setting Windows Environment Variables. But, keep in mind this is not a SCRATCH Environment Variable, it is an overall Windows variable that already exists. You just have to add the path onto the existing variable.

Type **acopy [source] [destination]**

The destination path is optional. If it is not specified, then the current location is used.

Tip: Open two Windows File Explorers and navigate to the location of the source files in one explorer, and the destination location in the other. Then, drag the folders from the address bar in Explorer into the command prompt window; they will be added to the end of the **ACOPY** command.

ACOPY displays the current source and destination file being copied as it works. At the end of the copy process, a summary is displayed in the DOS shell window.

COMMAND LINE OPTIONS

There are several command line options that you can use with **ACOPY**. Command line options are specified immediately after the acopy command and before the source and destination paths.

The **-r** option allows **ACOPY** to copy all the directories under the specified source. Without this option, **ACOPY** only copies the files found in the specified source folder; it does not work its way recursively through all sub-directories.

The **-s** option simulates the copy process, but no actual copy operations are done. This is useful for testing to be sure an **ACOPY** command will have the intended results, without actually having to execute the command.

The `-b##` option is used to adjust the buffer size that **ACOPY** uses. Normally, there is no need to adjust this value, but the option is available, if necessary.

An example **ACOPY** command line would look like this:

```
acopy -r "S:\render\scene_01" "T:\SCRATCH_MEDIA\my_project\scene_01"
```

This command would copy all files and sub-folders (because of the `-r` option) in `S:\render\scene_01` into the destination directory `T:\SCRATCH_MEDIA\my_project\scene_01`

Note: The actual destination folder must already exist. If you had only specified `T:\SCRATCH_MEDIA\my_project` as the destination, then all files would have gone into that folder. A new sub-folder would NOT have been created.

GETTING HELP

For a complete list of usage and command line options, type **acopy** with no options at the DOS prompt. This prints the options into the DOS shell window.

DISKIO

DISKIO is a standalone, command-line utility for evaluating disk performance. DISKIO uses image files from the disk sub-system to determine the speed at which that sub-system can interact with SCRATCH. Normally, the DISKIO command is pointed to a folder that contains a sequence of image files. This gives the most accurate evaluation of the disk sub-system performance.

RUNNING DISKIO

To run DISKIO, first, open a command prompt by going to the Windows START menu and selecting "Run..."

Type `cmd` into the command window that appears and press Enter.

This opens a DOS command prompt.

Use the `CD` command to change to the location of the DISKIO executable. By default, this is `C:\Program Files\Assimilate\bin`.

Tip: If you don't want to navigate to this folder each time, you can add the default location to the Windows Path variable. This can be accessed through the Environment Variables settings within Windows. See the section ENVIRONMENT VARIABLES in Chapter 4 – CUSTOMIZING SCRATCH, for more detail on setting Windows Environment Variables. Keep in mind this is not a SCRATCH Environment Variable; it is an overall Windows variable that already exists. You just have to add the path onto the existing variable.

Type `diskio drive/directory`

Tip: Open a Windows File Explorer and navigate to the location of the source folder. Then, drag the folder from the address bar in Explorer into the command prompt window, and it will be added to the end of the **DISKIO** command.

COMMAND LINE OPTIONS

There are several command line options that you can use with DISKIO. Command line options are specified immediately after the `diskio` command, and before the source path.

The `-g` option forces DISKIO to treat the source files as image files. Without this option, DISKIO simply reads the files as fast as possible, without regard for their structure.

The `-i##` option simulates the copy process, but no actual copy operations are done. This is useful for testing to ensure the an **ACOPY** command has the intended results, without actually having to execute the command.

The `-b##` option is used to adjust the buffer size that DISKIO will use. With different disk sub-systems, adjusting this value may give more accurate results.

An example DISKIO command line would look like this:

```
diskio -g -i03 "T:\SCRATCH_MEDIA\my_project\scene_01"
```

This command would use the image files located in the source directory, `T:\SCRATCH_MEDIA\my_project\scene_01` to evaluate the disk performance. The `-g` option forces DISKIO to read the files as images, and the `-i03` option has DISKIO perform the test three times, using the same files. This is helpful for averaging performance to obtain more accurate results. The results of the test are displayed in the DOS shell window.

Note: The destination folder should contain at least 500 images to ensure accurate testing.

GETTING HELP

For a complete list of usage and command line options, type `diskio` with no options at the DOS prompt. This prints the options into the DOS shell window.

11 – CUSTOMIZING SCRATCH

There are many different ways SCRATCH can be customized and tailored to your specific needs. Some are merely cosmetic changes that personalize the SCRATCH interface, but some are much more complex, such as XML, which can be used to create highly automated processes. This chapter covers all the different methods for customizing SCRATCH.

USER INTERFACE

The User Interface within SCRATCH lets you deal with the most on a daily basis. So, creating a working environment tuned to your needs not only makes you more productive, but also makes the SCRATCH software feel like part of your facility.

STARTUP LOGO

When SCRATCH is first run, the Startup Screen displays a standard SCRATCH logo and the Module licensing information, located in the View Port. This logo can be changed to any image, simply by placing a TIFF-formatted file named `StartupLogo.tif` into the `C:\ProgramData\Assimilator\Settings` folder.

The next time SCRATCH is launched; this image appears as the background for the Start-up Screen. It will also be used as the output for the Dual Head or SDI monitor, if available, whenever you are in the Start-up Screen or CONstruct.

INTERFACE FONT AND COLOR

The color of each element in the SCRATCH User Interface can be modified, as well as the font used throughout the interface. These modifications are saved for each individual User.

To modify the User Interface, you must first enter a Project in SCRATCH. From either the CONstruct or Player, press the **Quick Key: Control + U** to open the Interface Settings window.



The overall SCHEME is listed on the pull-down in the upper-left corner.

There are three options: Color, Mono and Custom. Color and Mono are preset schemes, but the Custom option allows you to modify every aspect of the interface.

Note: You are only able to modify the interface if Custom is selected.

There is also an overall CONTRAST adjustment, which adds more or less contrast to the overall scheme; the lower the number, the lower the overall contrast of the interface.

The list on the left side contains all the different User Interface elements. To modify an element, select it from the list, and then click on the Color Chip at the bottom of the list.

This opens the Color Selection Palette, where you can choose the new color. Changes you make to the interface are applied immediately, while working in the Color Selection Palette. So, you can gauge what the change looks like, and continue to make modifications. Once you are happy with the color, click OK, or swipe off the screen. If you want to return back to the previous value, click CANCEL.

To reset all elements back to their default color, click on the RESET ALL button.

On the right side, you can choose a font to use for the interface. The buttons across the top allow you to select a separate font for the DEFAULT, SMALL and FIXED representations. SMALL is the text that appears on thumbnails in the CONstruct; FIXED is the text that appears in Numerical Timecode Fields; and DEFAULT is the text that appears everywhere else. Each can be reset using the RESET button on the right side.

Choose a type, and then choose a font from the list. You can also change the overall size of the font using the Size Numerical Slate at the bottom of the list. The changes occur immediately.

COMMAND BUTTONS

You can create custom Command Buttons within the SCRATCH interface, which can launch any other Windows application, script or file that can be run in Windows.

Custom Command Buttons are set with an environment variable. See the section ENVIRONMENT VARIABLES for details about how these variables can be set.

To create a Command Button set an environment variable with the name of the command, the options, and the path to the command that is executed by the button.

Once set, Command Buttons are available either from the CONstruct, under the Timeline Menu, or from within the Player under the Process Menu.

For example, to set up a Command Button to launch XnView, a free image viewer, set an environment variable like this:

Variable Name: CONSTRUCT_CMD0

Variable Value: XNView,C:\Program Files\XNView\xnview.exe

Note: Path name is case-sensitive, so capitalization must be exact.

This creates a button within SCRATCH labeled XNView, which when clicked launches the XnView application directly from within SCRATCH.

In addition, you can pick up a clip from the CONstruct and drop it onto this button. This launches the XnView application with the current frame from the thumbnail loaded. So, SCRATCH passes information about the clip on to the XnView application. This can be used in a variety of ways from simple image viewing, to advanced scripting, and database integration.

The different parts of the Command Button definition are:

CONSTRUCT_CMD#

This is the name of the environment variable being defined. The pound sign [#] is replaced with a number that determines the order of the buttons within the interface.

*Note:*The limit for external commands is 4 commands

BUTTON LABEL

The first string of text after the equal sign is the button label. This is the text that appears on the button inside the SCRATCH interface. A comma separates the Button Label from the remaining sections of the button definition.

OPTIONS

There are several options for how a button behaves within SCRATCH. These are defined in this next section of the definition.

F

Adding an 'F' to the command definition generates the following parameters, which are passed to the target application:

- input\file###.ext
- output\file###.ext
- first-frame
- last-frame
- select-frame

These parameters can be read by the target application and processed as standard input.

N

Without this option set, the Command Button only activates if a clip has been picked up. The clip can then be dropped onto the button. Adding an 'N' to the command definition allows the Command Button to remain active, even if no clip is selected, but no parameters are generated and passed to the target application.

M

Adding an 'M' to the command definition causes SCRATCH to minimize itself upon execution of the command.

TARGET

This is the path to the target application. The entire path and name of the application must be specified.

ADDITIONAL INFORMATION

When a Command Button is executed, the following environment variables are automatically set:

- SCRATCH_PROJECT="Current Project name"
- SCRATCH_CONSTRUCT="Current Construct name"

These environment variables can be used by the target application to determine additional information about the source of the clip being sent to it.

CUSTOM PULL-DOWNS

There are two areas in SCRATCH that use pull-down menus, which can be customized at a global level. They are the Aspect Ratio pull-down and the Image Formats pull-down. These pull-downs can be customized by editing the appropriate text file located at [C:\ProgramData\Assimilator\Settings](#) .

ASPECT RATIO

To customize the Aspect Ratio pull-down, open the [Aspects.cfg](#) file in a standard text editor such as Notepad. Edit the file, and re-save. The next time you open SCRATCH, the new Aspect Ratios appears in the pull-down list.

The file contains several lines of notes at the beginning, which can inform you as to how the values in the file are treated.

After the comments, each aspect ratio is listed on a separate line. There are two parts to each line: Aspect Ratio and Text.

Aspect Ratio

The first part of the line is the value to be used for the aspect ratio. Positive values indicate ratios for an image, while negative values indicate pixel ratios.

Text

The second part, separated by a space, is the text to be used on the pull-down menu within SCRATCH.

To create a new aspect ratio, simply make a copy of an existing line, and modify it or start typing a new line. The order in which the lines appear in the text file is how they will appear on the pull-down menu.

IMAGE FORMATS

To customize the Image Formats pull-down, open the [ImageFormats.cfg](#) file in a standard text editor such as Notepad. Edit the file and re-save. The next time you open SCRATCH the new Image Formats appears in the pull-down list.

The file contains each image format listed on a separate line. There are five parts to each line: Text, Horizontal Resolution, Vertical Resolution, Aspect Ratio, and Frame Rate.

Text

This is the text used on the pull-down menu within SCRATCH.

Horizontal Resolution

This is the number of horizontal pixels the CONstruct resolution is set to.

Vertical Resolution

This is the number of vertical pixels the CONstruct resolution is to.

Aspect Ratio

This is the aspect ratio value used by the CONstruct. This value can be any number – it is not limited by the values assigned in [Aspects.cfg](#) .

Frame Rate

The Frame Rate is used by the CONstruct. The value should have six decimal places. You can copy and paste a value from another line in the file to ensure the correct value is used.

CONTROL SURFACES

The external control surfaces are a great way to increase the speed of color grading in SCRATCH. There are currently two manufacturers supported: Tangent Devices and JLC Cooper.

Of the different types of control surfaces made by Tangent Devices, the CP200 series is the only line qualified for use with SCRATCH. There are four different panels in this series. The most common is the CP200-BK, which provides a familiar trackball/ring arrangement for color grading, as well as three dial encoders and 18 buttons. The other panels add extra buttons, knobs, and transport controls that can be mapped to various functions within SCRATCH.

The JLC Cooper MCS-300 Spectrum is the supported control surface from that manufacturer. This device offers three trackballs/rings, plus six encoder knobs and eight buttons.

PHYSICAL CONNECTIONS

JL COOPER USB/SERIAL INTERFACE

To Connect the JL Cooper using the USB/Serial interface, simply power on the JL Cooper device and connect the USB cable to an available USB port on the SCRATCH system.

Once connected, Windows installs the device. In most cases, Windows installs the necessary Virtual COM port (VCP) driver to connect to the JL Cooper device; you can proceed to the section on CONFIGURING THE CONTROL SURFACES. After following the steps to configure the control surface, you still are not able to establish communication with the JL Cooper device, see the section about TROUBLESHOOTING CONTROL SURFACE PROBLEMS for more details, later in this chapter.

JL COOPER AND TANGENT DEVICES ETHERNET INTERFACE

In an Ethernet configuration, each control surface is assigned an IP address on the network. This IP address identifies the control surface on the network, so that SCRATCH can communicate with it. In most cases, this really just means the control surfaces and computer must have the same first three numbers in the IP address. For example, 192.168.10.xxx. This will be covered in detail in the section about CONFIGURING THE CONTROL SURFACES later in this chapter.

First, make all the physical connections. Be sure to use Ethernet CAT5 cables that are configured as standard Ethernet patch cables. Do NOT use crossover or 'null' cables, or other cables that have standard Ethernet connectors, but non-standard Ethernet wiring within the cable.

If the computer is on a network already, then the control surfaces need to be on the same physical network, but they can go through a network switch or hub if necessary. It's recommended that you keep the control surfaces as close to the computer on the network as possible. Meaning, there are a minimal number of network switches or other network appliances in between them. If necessary, consult a network administrator or IT manager for proper network setup between the SCRATCH computer and the Ethernet control surfaces.

If the network has a DHCP server that assigns IP addresses, it is possible to just use this to assign the IP address to the control surfaces. If however, there is no DHCP server, or if you are connecting the control surfaces directly to the computer and there is no other networking connection needed, assigning the IP addresses manually is recommended.

CONFIGURING THE CONTROL SURFACES

PREPARING THE CONFIGURATION FILES

If you are using a USB/Serial or Ethernet connection, the proper information about the control surfaces must be provided, so that SCRATCH can establish a communication link.

The configuration of the control surfaces is done through a text file in the SCRATCH installation directory, located at **C:\Program Files\Assimilate\Settings** .

In this directory you will find these three files: **cs_devices.xml** , **cs_mappings.xml** and **cs_mappings_JLC.xml** .

cs_devices.xml is the file that defines the physical devices, which are connected to the system.

cs_mappings.xml and **cs_mappings_JLC.xml** define what SCRATCH function each knob, dial, and button will control.

Note: Do **not** edit these configuration files directly. Instead, first make a copy of the file(s) to the **C:\ProgramData\Assimilator\Settings** folder and edit the copied version.

EDITING THE cs_devices.xml FILE

Open the copy of the **cs_devices.xml** file in the **C:\ProgramData\Assimilator\Settings** folder in notepad or any other text editing program. The file is broken into sections defined by the specific XML tags.

```

<?xml version="1.0" standalone="yes"?>
<!-- This file defines the attached control surfaces hardware configurations -->
<!-- Do not modify this file directly, instead make a copy and rename that -->
<!-- to: cs_devices_init.xml -->
<controlsurface>

  <!-- For each device to be used, set the mode attribute to: enabled -->
  <device name="Tangent CP200-BK" mode="disabled" >
  <driver>CsDrv_TangentCP200.dll</driver>
  <entry_data>

    <!--IMPORTANT: The serial number below has to be changed, ie it is unique for every
    tangent device -->
    <!-- : This number is shown on the display when the device is started -->
    <serial_number>XX</serial_number>
    <dhcp>0</dhcp>
    <ip_address>192.168.10.33</ip_address>
    <gateway>192.168.10.2</gateway>
    <netmask>255.255.255.0</netmask>
    <port>33106</port>
    <idle_timeout>125</idle_timeout>

```

Each section is indented to make it easier to read and identify individual sections.

Sections that start with the tag `<device name = ...>` identify the beginning of a device description. You'll see the name of the device within this tag.

For example:

```
<device name="Tangent CP200-BK" mode="disabled" >
```

The `</device>` tag identifies the end of that particular device's description. Everything in between these two tags describes particular settings for that device. There are only a few lines in each device description that you need to be concerned with.

The first is in the `<device name = ...>` tag itself. You will need to change the "disabled" setting to "enabled". This will tell SCRATCH to look for this device. Go through each section and enable the devices you have connected.

Tangent Devices Panels

For Tangent Devices, you need to provide the serial number ID for each panel. The serial number ID is shown on the panel's display when it is powered on. Every panel has a unique ID.

This is set using the `<serial number>` tag. Replace the XX between the `<serial_number>` tags with the ID of your panel. Repeat this for each device that you have connected. Remember, the number will be different for each panel.

The remaining sections of the device definition describe the IP address and other network information for the panel. If you are using DHCP, be sure the `<dhcp>` tag is set to **1** for every panel that you have connected.

The remaining settings are only necessary to change if you are going to set the IP addresses manually, and for some reason need to change them from the default. If `<dhcp>` is set to **1** [on], then the remaining tags for IP address, subnet, and gateway are ignored.

To set the IP address of the panel and computer manually, first set the `<dhcp>` tag to **0** in the device description for each device you have connected. This is telling the system to use the values in the device definition for IP addresses, subnet and gateway. If the computer and panel are the only things on the network, it's recommended to leave the IP addresses at their default values. If the Tangent panels will be on a network with other computers, you need to get the proper IP address, gateway and subnet information from your network administrator.

The remaining lines in the device description can stay at their default values, unless you have a reason to change them. If your panel configuration is non-standard, contact ASSIMILATE Technical Support for assistance.

Once you have set the IP address, gateway, and subnet information for each device, save this file.

JLCooper Panels

To configure the JLCooper control surface, the process is similar to the Tangent configuration. However, since only the MCS-Spectrum panel is supported, there is only one possible device to configure.

If you are using the USB/Serial interface, you only have to "enable" that device in the `cs_devices.xml` file (which you copied to the `C:\ProgramData\Assimilator\Settings` folder, see above).

CHANGING THE MAPPING FILE FOR JL COOPER

If you are using the JLCooper control surface, you need to shuffle a few files around.

First, rename the `cs_mappings.xml` file as `cs_mappings_Tangent.xml`. Next, make a copy of the `cs_mappings_JLC.xml` file and rename it as `cs_mappings.xml`. This sets SCRATCH to use the JLCooper mappings instead of the Tangent mappings.

SETTING THE IP ADDRESS OF THE COMPUTER

Note: For the JLCooper USB/Serial control surface, this step is not necessary.

If you are using an Ethernet configuration, the only thing remaining is to set the computer's IP address to a unique number in the same subnet – for example, 192.168.10.xxx if you are using the default IP addresses for the control surfaces. It's recommended that you set the computer to 192.168.10.100 and use the gateway of 192.168.10.2, since this works well with the default values in the `cs_devices.xml` file.

You change the computer's IP settings through the CONTROL PANEL->NETWORK CONNECTIONS. Find the connection that is the Ethernet port. It is usually called "Local Area Connection" by default. There may be two of these if the computer has multiple Ethernet ports.

Change to the 'Details' view and you will see the status of each connection as either "Connected" or "Network Cable Unplugged". If you have connected the computer and control surfaces with an Ethernet cable, it will show as "Connected". If you have multiple connections listed, and are unsure which connection is for the control surface, simply unplug the cable between the control surface and the computer, and watch for which connection switches to "Network Cable Unplugged". Once you have identified the proper connection, you can rename it for easier identification later.

Right-click on the proper network connection and select "Properties".



In the list of items in the middle of the dialog box that opens, find the "Internet Protocol (TCP/IP)" entry. Select it, and hit the "Properties" button. In the next dialog, you can switch from "Obtain an IP Address Automatically" to "Use the following IP address".

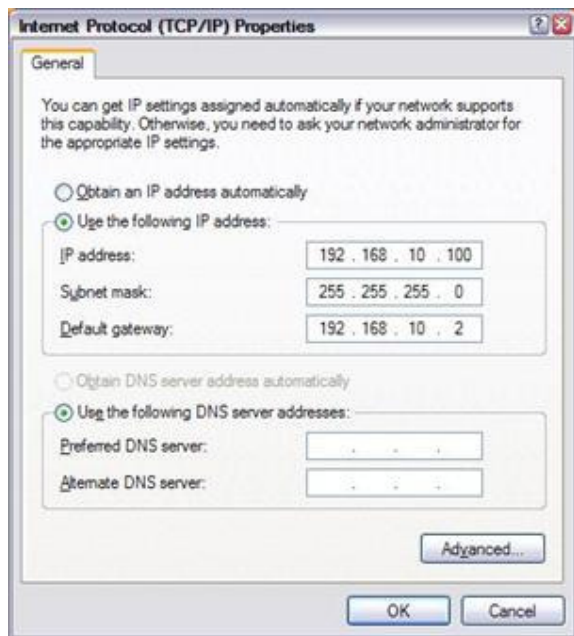

Then fill in the IP address: 192.168.10.100, in this example. The subnet will fill in automatically with 255.255.255.0. If for some reason it doesn't, manually enter this. For the gateway, enter: 192.168.10.2. Hit OK to exit all the dialog boxes. There may be a slight delay while the system reconfigures the networking.

You should now be able to launch SCRATCH and test that the control surfaces are working. If you are having problems with the connection, check the section on TROUBLESHOOTING CONTROL SURFACE PROBLEMS.

CUSTOMIZING THE CONTROL SURFACE IN SCRATCH

THE CONTROL SURFACE CONFIGURATION INTERFACE

Once SCRATCH is running, the Control Surface Configuration Interface is available from inside the Player under the Settings Menu. Clicking on the Panel Settings button opens the Configuration Interface. The interface has four main sections: Groups List, Mapping Pairs List, Encoders/Knob- SCRATCH Controls List and Group Text Labels.

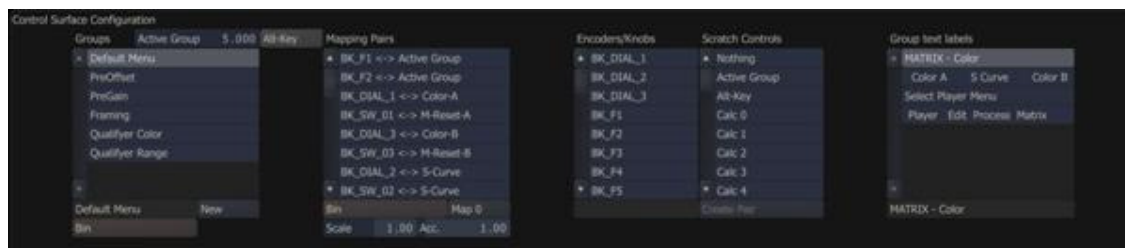

Note: All SCRATCH controls are active while editing the Control Surface Configuration! Moving a control on the panel adjusts the parameter to which it is assigned. Because of this, it is recommended that any adjustments to the panel mappings be made on a non-vital CONstruct; this avoids any negative affect to critical work that has been done as part of an active job.

UNDERSTANDING GROUPS, PAIRINGS, AND MAPPINGS

The basic building block of panel mapping is the Mapping Pair. This is a link between a control on the panels and a function within SCRATCH. The value of the SCRATCH function will be modified when the panel control is changed, based on values that are set up as part of the Mapping Pair.

There are a limited number of controls on the panel, and many functions that can be controlled within SCRATCH. You can create multiple Groups of controls that allow you to re-assign some or all of the controls on the panels.

A good analogy is to think of Groups as transparency overlays on the panels.

For example, think of a printed image. Now, picture several sheets of transparent plastic laid over the image. Each piece of transparent plastic can have a new image on it, which will obscure part of the image below. However, where there is nothing on the transparent plastic, you can see through to the image below.

The concept is the same for panel mapping. Each new group of Mapping Pairs overlays on top of the group below it. The order of the groups can be seen in the Group list on the left side of the Configuration Interface. At the top of the list is the

Default Settings. This is the base group where most controls are assigned. This is the equivalent of the printed image in the picture analogy. Each additional group can have new functions assigned to a panel control, which will 'cover up' the function assigned to that same control in a lower group.

In this way, you can create groups of panel mappings which expose certain functionality within SCRATCH based on the task you are doing.

For example, a Group called PRIMARY can be dedicated to primary color grading. All of the functions that are mapped to the panel will be for controls such as Lift, Gamma and Gain, Offset, Pre-Gain etc. Then, you can create a new Group called PAN-SCAN, which re-assigns some of the controls to functions such as Image Scale, Offset and Rotation. You can also create another Group called SECONDARY, which dedicates controls on the panel to tasks that are specific to secondary color grading, such as Scaffold selection and positioning, Qualifier color selection, and so on.

Now, when you want to work on primary grading, you switch to the PRIMARY group and you have all the tools for primary grading available. When it's time to do secondary work, switch to the SECONDARY group, and now the panel controls are specialized for secondary color work.

This is just one example of how Groups can be used. The method is completely flexible and can be configured to your specific way of working. The important point to remember is that any panel control not assigned a specific function in a Group, will keep the function from a lower group.

CHANGING THE ACTIVE GROUP

Each group is numbered, starting at zero, to identify it. The group's position in the Group List determines its number. You can see the currently Active Group number in the Numerical Slate above the Group List. The Active Group is a parameter that can be mapped to a panel control. If you are going to use multiple groups, you must have at least one control mapped to the Active Group function, so that you can easily switch between Groups.

For example, in the default panel mapping for the Tangent panels, the F1 and F2 buttons on the Tangent CP200-BK are mapped to the Active Group. The F1 button increases the Active Group number by one each time it is pressed, and the F2 button decreases the Active Group number by one each time it is pressed. This allows you to easily move forward and backward between Groups, without continuously pressing one button to go all the way through the Group List and loop around.

Note: On the JL Cooper panel, the Page 4 button is mapped to decrease the Active Group, and the Page 8 button is mapped to increase the Active Group.

CREATING A NEW GROUP

To create a new Group, click the **NEW** button at the bottom of the Groups List. This will create a Group called **New Group** at the bottom of the Groups List. You can rename the Group by clicking in the Text Slate at the bottom of the Groups List, and typing in a new name.

Tip: Be sure to press Enter on the keyboard to accept the new name.

You can remove an existing Group by selecting it from the list, and then press the **BIN** button at the bottom of the Groups List.

CREATING NEW MAPPING PAIRS

To add new pairs to this list, select the proper Group in which you want to create the mapping from the list on the left side. With the Group selected, you can select the button or encoder from the Encoders/Knobs list, and then select the SCRATCH control you want to be affected by that button/knob from the SCRATCH Controls list. Press the Create Pair button at the bottom of the Scratch Controls list, and a new Mapping Pair will be created in the Mapping Pairs list.

Tip: SCRATCH automatically selects a panel encoder, knob, or button when it is pressed or moved. This allows you to easily select a panel control without searching through the list. If a Mapping Pair already exists for that panel control in the current Group, the Mapping Pair will also be selected.

MODIFYING AN EXISTING PAIRING

Each Mapping Pair has three values associated with it: Scale, Acceleration and Map. These values can be changed at any time by selecting the Mapping Pair and entering a new value.

Scale

The Scale value determines the overall sensitivity of a panel control. Each increment of the panel control is multiplied by the scale, and that is the amount the SCRATCH parameter will change. By increasing the Scale value, you can increase the SCRATCH parameter more quickly, but you lose some ability for fine control. The Scale value can also be set to a negative number. When applied to Knobs or other encoders, it is not necessary to assign a separate positive and negative control. The encoder automatically increases or decreases the value. However, using a negative value reverses the behavior of an encoder so that a counter-clockwise movement will increase the value, rather than decrease it. You can also assign negative

Scale values to buttons to decrease a value. An example of this is the Active Group buttons in the Default mapping. One button has a positive Scale, while the other button has a negative Scale. The end result is one button increases the Active Group value, and the other button decreases the Active Group value.

Acceleration

The Acceleration value controls how quickly the SCRATCH parameter changes, depending on how fast the panel control is moved. This is most frequently used for encoder knobs or trackballs so that a quick movement increases the SCRATCH parameter by a large amount, but a slower movement adjusts the parameter by small increments. This allows for very fine control when moving a panel control slowly, but more drastic changes when moving a panel control quickly. You can adjust the Scale and Acceleration values to get the behavior you want from a particular control.

Map

Several SCRATCH controls have multiple channels or Maps. For example, the Lift control has three Maps; one for the horizontal axis of the color wheel, one for the vertical axis of the color wheel, and a third for the master adjustment. Each of these Maps must be assigned to a different panel control. If you look at the default panel mapping under the Default Menu Group, there are three Mapping Pairs associated with the Lift control. They are assigned to Trackball 1's X, Y and Z axes. If you select one of the Mapping Pairs, you will see the associated Map value. Notice that the Map value is different for each axis.

Most SCRATCH parameters have two Maps; Map 0 is the parameter's value and Map 1 is the reset for the parameter. So, creating a Mapping Pair using Map 0 links the panel control to the actual SCRATCH parameter's value, and creates a second Mapping Pair (usually using a button); using Map 1 links that panel control to resetting the SCRATCH parameter.

A complete list of each SCRATCH Control and its associated Maps is at the end of this section.

EDITING THE GROUP TEXT LABELS

The text that appears on each display can be edited to represent the functions currently available. Each Group can have its own text display, which allows you to show the proper information when the Group is selected. When a Group is selected from the Groups List in the Configuration Interface, the associated text appears in the Group Text Labels area on the right side. Each line represents a single display line on a panel.

Note: The order of these lines is determined in the `cs_devices.xml` file by the `<display>` and `<lines>` tags. Details on this are in the notes just above these tags in the `cs_devices.xml` file.

To edit the text, select the line from the list, click in the Text Slate at the bottom, and enter or edit the text. Press Enter to accept the new text and it will appear immediately on the control surface.

The Text Labels work in the same way as the Groups in that, any line left empty will be 'transparent' to the text from the Group below. When building a custom panel mapping, be sure all text accurately reflects the functions that are active to avoid confusion with users.

USING THE ALT FUNCTION

The ALT function allows a secondary mapping to be made to a panel control. The ALT key works similarly to the ALT key on a computer keyboard; holding down the ALT key changes the functions that are mapped to each encoder or button.

In order to use ALT-Key functions, you must first map one button of the control surface as the ALT key. On Tangent panels, the TS, and S panels have a MORE button that is well-suited for this, but any button can be used.

Note: Each button and encoder on a control surface has a unique ID that is used to identify it to SCRATCH. These encoder IDs are then linked to a more user-friendly name, which is the text that appears in the Encoders/Knobs list.

When the ALT key is mapped to a control surface button, a new encoder ID is displayed in the list in the Configuration Interface. This new encoder represents the ALT-modified version of the control surface button to which you've mapped ALT. Any additional ALT-modified buttons you designate on the control surface will generate a new encoder ID, since they need to be uniquely identified. By default, the name is the encoder ID, but you can change this by selecting the new encoder from the list, and editing the Text Slate at the bottom of the list to change the name for the new encoder. A recommended naming practice is to add ALT to the beginning or end of the name to indicate that it is an ALT-modified encoder.

Once the ALT key has been mapped, you can create Mapping Pairs just as you would normally, except before creating the pair, activate the **Alt-Key** interface button located just to the right of the Active Group Numerical Slate on the left side of the Configuration Interface.

Tip: Be sure to de-activate the Alt-Key button when you are finished creating Alt-Key mappings.

To use the new Alt-Key mapping, hold down the button you assigned as the ALT key, and then use the button or encoder you assigned. When you release the ALT key, the corresponding control reverts back to its normal function.

SCRATCH CONTROL LIST

The following is a list of all SCRATCH Controls that can be mapped to panel controls. For each Control, the function of each Map parameter is shown. VALUE indicates the parameter has a value that can be controlled. These are usually mapped to encoders, such as Trackballs or Knobs. An X indicates the parameter is a single-action button with no value associated. These are usually mapped to buttons on the control surface. A dash indicates that nothing is associated with that particular Map.

SCRATCH	DESCRIPTION	MAP 0	MAP 1	MAP 2
Active Group	Active Group selection	VALUE	-	-
Alt-Key	Creates an Alt-Key button	X	-	-
Calc XX	Multiple controls for the SCRATCH Calculator	X	-	-
CurFrame	Current Frame value	VALUE	-	-
Rewind	Go to the beginning of the timeline	X	-	-
JogRev	Jog one frame backwards	X	-	-
PlayRev	Play backwards	X	-	-
Play	Play forward	X	-	-
Stop	Stop playback	X	-	-
JogFwd	Jog one frame forward	X	-	-
Forward	Go to the end of the timeline	X	-	-
Prev	Go to the head of the previous shot	X	-	-
Next	Go to the head of the next shot	X	-	-
View-Range	Range button	X	-	-
Mark-In	Mark and IN point	X	-	-
Mark-Out	Mark an OUT point	X	-	-
Undo	Undo	X	-	-
Redo	Redo	X	-	-
Reset		X	-	-
Home		X	-	-
ZoomIn		X	-	-
ZoomOut		X	-	-

PL-Menu	Open the Player menu	X	-	-
Edit-Menu	Open the Edit Menu	X	-	-
MX-Levels	Open the Matrix Levels menu	X	-	-
MX-Color	Open the Matrix Color menu	X	-	-
MX-Numeric	Open the Matrix Numeric menu	X	-	-
MX-Mappings	Open the Matrix Mappings menu	X	-	-
MX-Canvas	Open the Matrix Canvas menu	X	-	-
MX-Qualifier	Open the Matrix Qualifier menu	X	-	-
MX-Texture	Open the Matrix Texture menu	X	-	-
MX-Camera	Open the Matrix Camera menu	X	-	-
KeyX_-CRS	RGB Key values Color, Range and Softness	VALUE	RESET	-
KeyX_-S0	RGB Key lower Softness value	VALUE	RESET	-
KeyX_-R0	RGB Key lower Range value	VALUE	RESET	-
KeyX_-R1	RGB Key upper Range value	VALUE	RESET	-
KeyX_-S1	RGB Key upper Softness value	VALUE	RESET	-
HMS-Tone	Tone value for Highlight, Shadow or Midtone in the Qualifier	VALUE	RESET	-
HMS-Offset	Offset for Highlight, Shadow or Midtone in the Qualifier	VALUE	RESET	-
HMS-Range	Range for Highlight, Shadow or Midtone in the Qualifier	VALUE	RESET	-
Trim Color	Toggle the Trim grade on/off	X	-	-
Trim Update		X	-	-
Trim Restore		X	-	-
Trim Previous	Apply the previous shot's grade	X	-	-
Trim Next	Apply the next shot's grade	X	-	-
6V Select	6-Vector selection	VALUE	RESET	-
6V Offset	6-Vector Offset	VALUE	RESET	-

6V Range	6-Vector Range	VALUE	RESET	-
6V Hue	6-Vector Hue	VALUE	RESET	-
6V Saturation	6-Vector Saturation	VALUE	RESET	-
6V Lightness	6-Vector Lightness	VALUE	RESET	-
6V Reset	6-Vector Reset	X	-	-
Color-A	Color-A Hue and Saturation	Saturation	Hue	-
Lift	Lift	Master	X-axis	Y-axis
Gain	Gain	Master	X-axis	Y-axis
Gamma	Gamma	Master	X-axis	Y-axis
Color-B	Color-B Hue and Saturation	Saturation	Hue	-
F-Reset-CA	Full reset of Color-A	X	-	-
F-Reset-Lift	Full reset of Lift	X	-	-
F-Reset-Gamma	Full reset of Gamma	X	-	-
F-Reset-Gain	Full reset of Gain	X	-	-
F-Reset-CB	Full reset of Color-B	X	-	-
C-Reset-A	Reset only the Hue for Color -A	X	-	-
C-Reset-Lift	Reset only the color change for Lift	X	-	-
C-Reset-Gain	Reset only the color change for Gain	X	-	-
C-Reset-Gamma	Reset only the color change for Gamma	X	-	-
C-Reset-B	Reset only the Hue for Color-B	X	-	-
M-Reset-A	Reset only the Saturation for Color-A	X	-	-
M-Reset-Lift	Reset only the master for Lift	X	-	-
M-Reset-Gain	Reset only the master for Gain	X	-	-
M-Reset-Gamma	Reset only the master for Gamma	X	-	-
M-Reset-B	Reset only the Saturation for Color-B	X	-	-
Contrast	Contrast	VALUE	RESET	-

S-Curve	S-Curve	VALUE	RESET	-
Defocus	Defocus	VALUE	RESET	-
OffsetM	Offset Master	VALUE	RESET	-
OffsetR	Offset Red	VALUE	RESET	-
OffsetG	Offset Green	VALUE	RESET	-
OffsetB	Offset Blue	VALUE	RESET	-
PreGainM	Pre-Gain Master	VALUE	RESET	-
PreGainR	Pre-Gain Red	VALUE	RESET	-
PreGainG	Pre-Gain Green	VALUE	RESET	-
PreGainB	Pre-Gain Blue	VALUE	RESET	-
Invert	Invert on Levels menu	X	-	-
AutoGrade	AutoGrade on Levels menu	X	-	-
Lightness-A	Lightness for Color-A	LIGHTNESS	RESET	-
Lightness-B	Lightness for Color-B	LIGHTNESS	RESET	-
Select-Scf	Scaffold selection	VALUE	DESELECT	-
Create-Scaf.	Create a new Scaffold	X	-	-
Opacity	Opacity of a Scaffold	VALUE	RESET	-
Blend Mode	Blend Mode of a Scaffold	VALUE		
KeyMode	Key Mode of a Qualifier	VALUE		
ShowKey	Toggle Show Key on/off for Qualifiers	X	-	-
ResetKey	Key value reset for Qualifiers	X	-	-
Scf-DX	Scaffold X offset	VALUE	RESET	-
Scf-DY	Scaffold Y offset	VALUE	RESET	-
Scf-SX	Scaffold X scale	VALUE	RESET	-
Scf-SY	Scaffold Y scale	VALUE	RESET	-
Scf-R	Scaffold Z rotation	VALUE	RESET	-

Canvas-Invert	Invert a Canvas's effect	X	-	-
Canvas-Smooth	Toggle Smooth on/off for Canvas Softness	X	-	-
CG-Menu	Open the Color Grading (Matrix) menu	X	-	-
Framing-SX	Shot Framing X scale	VALUE	RESET	-
Framing-SY	Shot Framing Y scale	VALUE	RESET	-
Framing-DX	Shot Framing X offset	VALUE	RESET	-
Framing-DY	Shot Framing Y offset	VALUE	RESET	-
Framing-RZ	Shot Framing Z rotation	VALUE	RESET	-
Prc-Menu	Open the Process menu	X	-	-
Guide-Menu	Open the Guide menu	X	-	-
Add Ref.	Add a reference to a Tray	X	-	-
+ Shot Ref.	Add a Shot Reference to a Tray	X	-	-
+ Frame Ref.	Add a Frame Reference to a Tray	X	-	-
Tray	Open the Tray menu	X	-	-
Animations	Open the Animation menu	X	-	-
ToggleGrade	Toggle the color grade on/off	X	-	-
Histogram	Open the Histogram window	X	-	-
Overlay	Toggle overlays on/off	X	-	-

TROUBLESHOOTING CONTROL SURFACE PROBLEMS

If communication with the control surface is not working, first verify that all the entries in the `cs_devices.xml` file are correct. If necessary, delete the `cs_devices.xml` file and start fresh by making a new copy to the from the original `C:\Program Files\Assimilator\Settings\cs_devices.xml` file to the `C:\ProgramData\Assimilators\Settings` folder.

JL COOPER USB/Serial CONNECTION

If you are using the JL Cooper USB/Serial Interface, you may need to install a Virtual COM port (VCP) driver in order for the control surface to be recognized. This is usually installed as part of the normal setup of the USB/Serial panel. But if you need to install it manually, it can be downloaded from <http://www.ftdichip.com/Drivers/FT232-FT245Drivers.htm>. This driver allows the USB port to be accessed as if it were a standard Serial COM port.

Install the driver, and then be sure to configure the `<com_port>COMx</com_port>` tag properly in the `cs_devices.xml` file.

JL COOPER AND TANGENT ETHERNET CONNECTION

Most problems with the Ethernet control surfaces come down to a network configuration problem, where the computer and the control surfaces have not been configured to use IP addresses from the same subnet; or, there is a physical issue between the computer and the control surfaces.

Be sure the computer's network settings are set up properly, and for the right physical connection. Some systems have two Ethernet ports, and each port can be configured separately.

Be sure you have the Ethernet connection plugged into the proper port on the computer. If the computer has dual Ethernet ports, you can use one port to connect to the control surfaces, and the other port as a standard Internet connection. They simply need be configured properly in the Network Connections part of the Windows Control Panel.

To check if there is proper communication between the computer and an individual panel, you can use a DOS command called 'ping'.

Open a DOS window by clicking on START and selecting Run...

Type in 'cmd' [without the quotes] and hit ENTER. You'll get a DOS window.

At the DOS prompt, type 'ping 192.168.10.36' [again, without the quotes], or whatever IP address you set up in [cs_devices.xml](#) .

You should start getting a response from the panel. If you do not get a response, then there is most likely a problem with the configuration of the IP addresses. Check the [cs_devices.xml](#) file for possible errors.

Also check the physical connections; verify that the cables are proper Ethernet cables; be sure you are using the proper Ethernet port on the computer; and check that the cables are fully inserted into the Ethernet jacks on the computer and control surfaces. It is sometimes necessary to reboot the computer for network changes to take effect. Have the control surfaces connected and powered up when you reboot.

Finally, be sure you have run SCRATCH at least once. The control surfaces will not be properly configured until SCRATCH is running, and you have at least entered a project and gone into the PLAYER. This passes the configuration information to the control surfaces, where it is held even after SCRATCH is exited.

If you are still experiencing problems with your control surfaces, contact ASSIMILATE Technical Support.

THIRD-PARTY PLUG-INS

SCRATCH supports the OpenFX, or OFX, plug-in architecture. This allows external developers to create customized image manipulation code, which can be used and interacted with directly inside the SCRATCH interface, without passing images out to external applications.

An initial list is provided below with links to individual vendors. For the most recent list of supported OFX plug-ins for SCRATCH, visit the ASSIMILATE website at <http://www.assimilateinc.com/plugins.html>.

SUPPORTED THIRD-PARTY PLUG-INS

Genarts

<http://www.genarts.com/product/monsters/assimilate/features>

Monsters

Raptors

The Foundry

<http://www.thefoundry.co.uk/>

Furnace

Keylight

Tinder

Imagica

<http://www.imagica.com/>

Cinecure

Primatte

PLUG-IN LOCATION

During startup, SCRATCH automatically searches for Plug-in modules in the following locations, and in this order:

1. [Installation]\bin64*.node *.spa
2. [Installation]\plugin64*.node *.spa *.ofx *.ofx.bundle
3. [ProgramData]\plugin64*.node *.spa *.ofx *.ofx.bundle
4. [Environment:'ASSIMILATE_PLUGINS']*.node *.spa *.ofx *.ofx.bundle

5. [ProgramFiles]\Common Files\OFX\Plugins *.ofx *.ofx.bundle
6. [Environment:'OFX_PLUGIN_PATH']*.ofx

Where [Installation] is the root path of the SCRATCH installation (C:\Program Files\Assimilate, by default) and [Environment] is a Windows environment variable. ASSIMILATE_PLUGINS can be set to any path and SCRATCH looks for Third-Party Plug-ins under that path.

OPEN FX DOCUMENTATION

If you are interested in creating your own custom OFX plug-ins, documentation for the OFX SKD is available at the following web site: <http://openfx.sourceforge.net/>

DECK CONTROL

The SCRATCH PLAYOUT EXTENSION allows you to take control of a connected VTR and perform frame-accurate layoffs directly out of SCRATCH. To do this, you must make the physical connections between the SCRATCH system and the VTR; then edit a configuration file to enable deck control and adjust the timings for frame-accuracy.

PHYSICAL CONNECTIONS

There are two connections that must be made between the SCRATCH system and the VTR. First, the SDI video output from the NVIDIA SDI Option card's OUTPUT is connected to the VTR's SDI INPUT. This is done through a standard video BNC-connector cable.

Second, the connection is the control link that allows SCRATCH to communicate with the VTR. This connection is made from the serial port of the SCRATCH system to the REMOTE IN port of the VTR. The serial port uses a communication protocol, called RS-232, while the VTR uses a protocol called RS-422. In order for this connection to be made properly, the RS-232 signal, coming from the SCRATCH system, must be converted to an RS-422 signal the VTR will understand. This is done using an RS-232 to RS-422 converter.

Tip: Alternatively to using the computer's (physical) serial port you can use an USB to RS-422 converter, which creates additional (virtual) serial ports.

EDITING THE PCONFIG.XML FILE

Once the physical connections have been made, you must enable deck control for SCRATCH. This is done by making a copy of the PConfig.xml file from the C:\Program Files\Assimilate\Settings folder to the C:\ProgramData\Assimilators\Settings folder and edit this copy. This file can be opened in any text editing program such as Notepad.

Note: Just like other SCRATCH configuration files, do **NOT** edit this file directly in the C:\Program Files\Assimilator\Settings folder. Always make a copy of the file to C:\ProgramData\Assimilators\Settings and edit the copy.

In the middle of the file, you will see several lines like this:

```
<!-- Remove this comment to enable VCR support
<vcr port="COM1" drsrts="0" preroll="100" video="1" audio="0" gfx="0" prst_delay="0" prst_offset="-2" />
-->
```

To enable deck control, delete the entire first and third lines shown above.

Note: The <!-- and --> are the comment start and end tags for XML. By removing them, the line between is no longer considered a comment, but a valid XML command; it is interpreted by SCRATCH when the PConfig.xml file is read at Start-up.

The remaining lines of the PConfig.xml file define different VTR types that will be recognized by SCRATCH. When SCRATCH communicates with a VTR, the VTR sends a four-digit code that identifies what type of deck it is. This code is the same for all VTRs of the same type. So, for example, all Panasonic D-5 3700 VTRs are identified by the code f1 30.

```
<vcr vcr="f1 30" name="Panasonic D-5 3700" />
```

If your deck is not listed in the PConfig.xml file, it will be identified in the SCRATCH interface by its four-digit code. You can add the deck to the list by editing the PConfig.xml file, and creating a new line using one of the existing lines as a template. Then modify the vcr= code of your new entry to match the four-digit code reported in the SCRATCH interface. Save the file, and the next time SCRATCH is run, it will use the information from that entry.

With the PConfig.xml file properly edited, launch SCRATCH and enter the Player. On the PLAYER Menu, you will see the

PLAYOUT controls with the name of your VTR listed above. Use the PLAYOUT controls to ensure SCRATCH is properly controlling the VTR.

ADJUSTING FRAME-ACCURACY

With SCRATCH controlling the deck, the next step is to dial in the frame-accuracy for playouts. In the `PConfig.xml` file, you can adjust the appropriate settings in the first `vcr` line, which holds the default values. In case of multiple decks that require different values you can add properties to the individual `vcr` line, which will then overwrite the defaults from the first line.

```
<vcr vcr="f1 30" name="Panasonic D-5 3700" video="2" audio="1" />
```

The values for `video`, `audio` and `gfx` determine the offset for playback of the deck, and playback of the CONstruct, respectively. By adjusting these values, you can ensure the record IN point on the record deck is at the correct frame (controlled by `video`), audio sample (controlled by `audio`) and the correct source frame from SCRATCH is being recorded to the proper Timecode (controlled by `gfx`).

To test frame-accuracy, use material that is easy for distinguishing unique frames, a countdown, or burned-in timecode, for example and lip sync audio with on regular interval repeating sounds. Do a test layoff to tape and then review the tape.

If the edit point is incorrect, adjust the `video` value, save the file and re-try the layoff. Once the edit point is correct, evaluate if the correct source frame is being recorded at the first frame of the edit. If this is incorrect, adjust the `gfx` value, save the file and re-try the layoff. Next try adjusting the `audio` value to sync with the video. By repeating this procedure, you are able to walk in the frame accuracy for that particular deck type.

Tip: Only adjust one parameter at a time. Adjust the `video` until it is correct and then move on to the `gfx` and `audio` respectively.

Note: In pre 4.4 versions of SCRATCH the offset values included the number of SDI buffers that were used (5) for Playout. As of version 4.4 the SDI buffer offset is dynamically added to the offset and needs no longer to be entered explicitly. To convert to the new format just subtract 5 from the previously entered `edit_delay` (for `video`) and `gfx_delay` (for `gfx`) offsets. The `audio` offset is new as of version 4.4.

TROUBLESHOOTING DECK CONTROL

If you are unable to establish deck control, there are several areas to check.

First, check any physical connections to ensure all cables are securely connected to the proper ports. Ensure you are using valid COM cables for the connections. A standard 9 pin connector, like those used for deck control, can be wired many different ways. Your cables should follow the standard RS-232/RS-422 pin out.

Check that the deck has been properly configured for remote control. Consult the user manual for your particular deck, and more information.

Check that the `PConfig.xml` file has been edited properly. Revert to a backup copy, and start over if necessary.

If you are using an RS-232 to RS-422 converter that draws power from the COM port, you need to switch the value of the `drsrts` from 0 to 1 in the initial `vcr` configuration line.

If you are still experiencing problems with controlling a deck, contact ASSIMILATE Technical Support.

SCRATCH REMOTE

The REMOTE EXTENSION allows multiple SCRATCH systems to be linked together for playback. For this to be possible, all SCRATCH systems must be able to communicate via an IP address and a TCP/IP and/or UDP port. Consult your network administrator for details about how to achieve this.

The configuration of SCRATCH REMOTE is done through the `PConfig.xml` file. This is the same file used for configuring deck control for the PLAYOUT EXTENSION. The REMOTE information is contained at the beginning of the file:

```
<!-- Player configuration settings -->
<!--
The following section define the remote connection(s) when remote is enabled Multiple remotes
can be configured, just uncomment and update the remote info for each connection.
-->
<!--
<remote ip="192.168.1.1" port="5599" />
<remote ip="192.168.1.2" port="5599" />
-->
```

The notes within the file offer some basic information about how to configure each REMOTE station. Each SCRATCH system that will be controlled via REMOTE, must have a separate `<remote>` line in the `PConfig.xml` file. The `<remote>` tag has two

values that must be set. The first value is the IP address of the other SCRATCH systems. The second value is the port through which the SCRATCH systems will communicate. The default port of 5599 can be used unless your particular network configuration requires the use of a different port. It is recommended that ALL systems use the same port for communication.

The PConfig.xml file must be edited on each and every SCRATCH system to be controlled by REMOTE. On each system, enter the IP addresses for every other SCRATCH system. There is no need to list the local system.

Once the file has been edited on each system, save the modified file (be sure to make a backup of the original first). Now when you run SCRATCH, you can activate the REMOTE button in the Player and join the REMOTE session.

Note: The <!-- and --> are the comment start and end tags for XML. By removing them, the lines between are no longer considered comments, but valid XML commands; they are interpreted by SCRATCH when the PConfig.xml file is read at Start-up. Be sure you have removed the comment tags before and after the <remote> tag lines.

ENVIRONMENT VARIABLES

The current version of SCRATCH uses the SConfig.txt file in the C:\ProgramData\Assimilator\Settings folder to keep track of a great number of customization settings which are available. The file will be automatically created and list all options (with a default value) the first time SCRATCH is started. All settings are documented in Appendix A - Command Line and Configuration Parameters of this manual.

In previous versions of SCRATCH the customization settings were done with Windows Environment Variables. For backward compatibility, below is a description on how to set Windows Environment Variables.

SETTING SYSTEM ENVIRONMENT VARIABLES

First, right-click on the My Computer icon. If this icon is not on your desktop, it can be accessed via the Windows Start menu or through Windows Explorer.

Select 'Properties' from the context menu.

In the 'Properties' dialog, choose the 'Advanced' tab at the top.

At the bottom of the dialog, click on the 'Environment Variables' button.



The next dialog has two sections, User Variables at the top, and System Variables at the bottom.

In the SYSTEM section, select 'New'

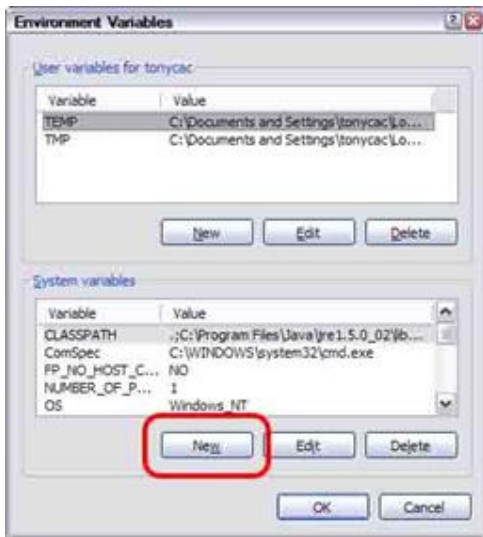

In the dialog that pops up, you set the name of the environment variable in the top text box, and the value for this variable in the bottom text box.



Most SCRATCH environment variables do not require a specific value to be set; they simply have to exist. A good practice is to set the value to '1', unless a specific value is needed, such as with the AS_SDIOPTION variable.

Click OK to create the new variable, then click OK to close the Environment Variable window, and OK once more to close the system properties window.

The environment variable is now set, and will take effect the next time SCRATCH is run.

COMMAND-LINE PARAMETERS

In addition to environment variables, SCRATCH has several command-line parameters that can change how SCRATCH is run. Most of these command-line parameters are used for very technical troubleshooting. However, there are two command-line parameters that are very helpful to know.

First is the `-d` parameter. This parameter runs SCRATCH in debug mode. This simply means more information is written into the [Assimilator.log](#) file, and several benchmarking buttons will become available in the Player.

The other important command-line parameter is `-perf`. This parameter adds more information to the Performance Meter that is opened using the [Quick Key: F1](#) in the Player. Individual CPU core performance is displayed, instead of the aggregate display that is used by default. This can be valuable for evaluating CPU load and performance.

Command-line parameters are different than environment variables; they are not set, but are added onto the end of the line that runs SCRATCH.

For example, to run SCRATCH in debug mode, use a line like this in your batch file:

```
"C:\Program Files\Assimilate\bin\Assimilator.exe" -d
```

Notice that the `-dd` must be OUTSIDE the double-quotes.

The most recent list of command-line parameters is described in [Appendix A - Command Line and Configuration Parameters](#) of this manual.

WACOM TABLET

SCRATCH is designed to be used with a pen and tablet as easily as with a mouse. In fact, there are several aspects of the interface that make SCRATCH exceptionally comfortable when using a pen.

For example, buttons and controls are large, reducing the amount of precision that must be used to click on a particular control. Also, pull-down menus will remain open with just a single click, and then the pressure on the pen can be released. By keeping the menu open after a single click and release, SCRATCH reduces the amount of strain on your hand and minimizes the fatigue of operating the software over long periods of time.

Having on-screen numerical entry also reduces the amount of back and forth between the pen and keyboard, making for faster overall operation.

First, install the tablet according to the manufacturer's instructions. The tablet should function normally within Windows before configuring for SCRATCH.

For a Wacom tablet to function with SCRATCH, there are two main areas that must be addressed: re-mapping the tablet area, and modifying the pen button mapping.

RE-MAPPING THE TABLET AREA

The tablet area must be re-mapped so that only a portion of the tablet is mapped to the entire screen. This creates a zone around the edge of the tablet that allows the swipe function to be detected by SCRATCH.

Open the Wacom Tablet Properties from the Windows Control Panel.

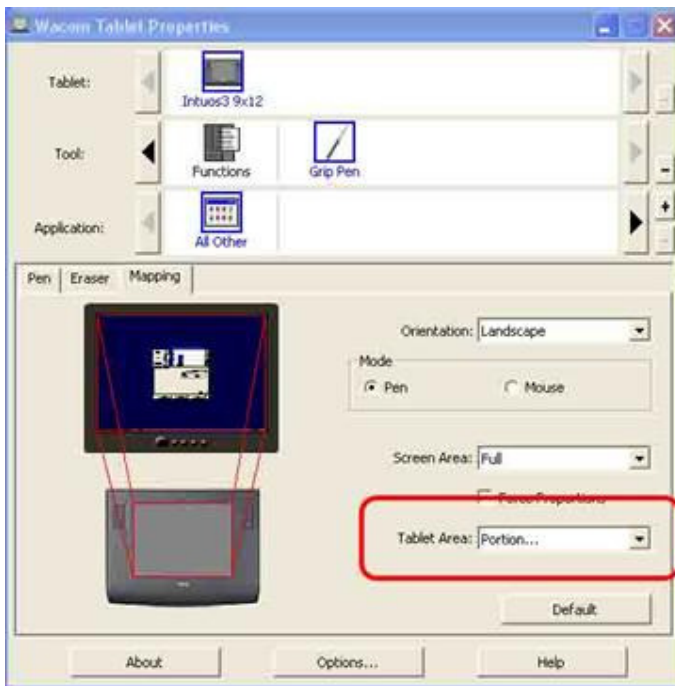

Change the Tablet Area pulldown to Portion. This opens a new dialog where you can assign the portion of the tablet that will be mapped to the entire display area.\



Adjust the red outline so that it is slightly inside the tablet area. You can also do this numerically using the text boxes in the Enter Coordinates area; or, use the Select Area Tool to interactively click on the tablet to define the corners. Any of these methods is acceptable.

Once you have set the portion to your satisfaction, click OK to close the dialog.

MODIFYING PEN BUTTON MAPPING

Depending on your tablet type, the pen button may need to be re-mapped. On Wacom Graphire-series tablets, the normal right-click function on the pen works with SCRATCH.

However, on Intuos-series tablets, the pen button needs to be re-mapped to a keyboard shortcut in order for it to function properly with SCRATCH.

To set up this keystroke, begin by creating a separate mapping for the SCRATCH application. This is necessary so that the right-click function behaves properly in Windows and other applications, but also to be customized specifically for use with SCRATCH.

Click on the plus sign at the right of the APPLICATION area in the Wacom control panel.

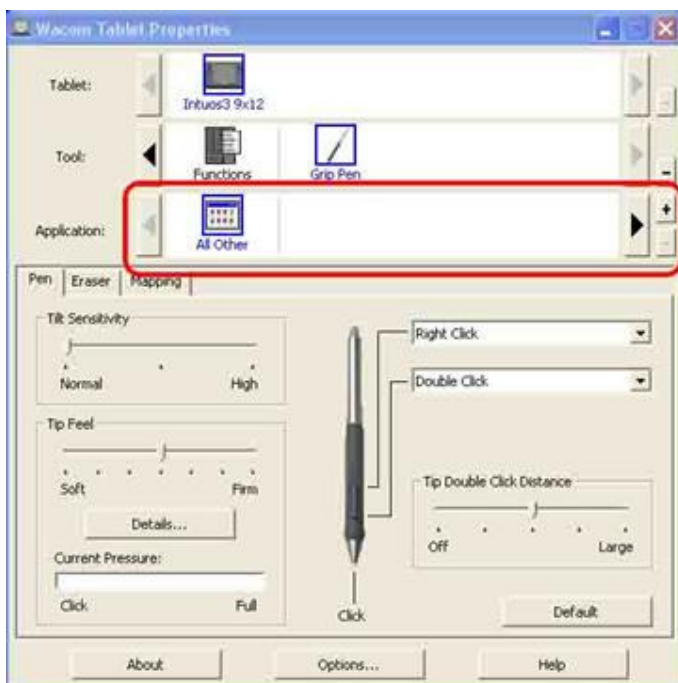

This opens a dialog box where you can select the application to be associated with the new pen mapping. Use the Browse button, and navigate to the SCRATCH executable, located by default at <C:\Program Files\Assimilate\bin\Assimilator.exe>.

Alternately, you can have SCRATCH running in the background, and it will appear in the list of Currently Open Applications.

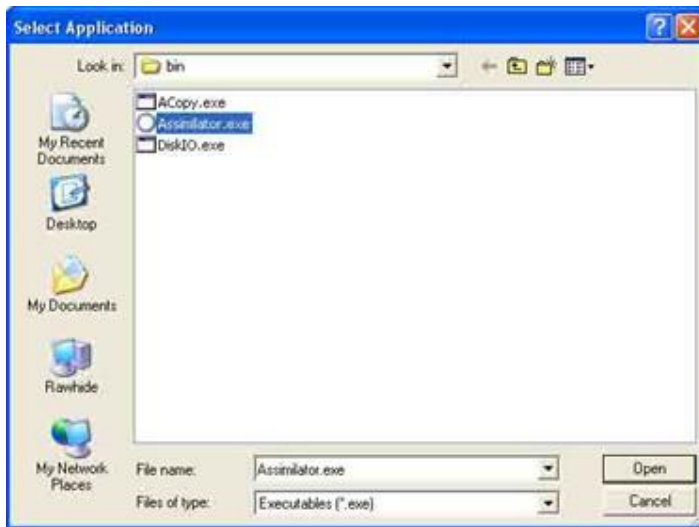

Now you have a new entry in the Applications section of the Wacom control panel.

By selecting the Assimilator icon, you can set Wacom properties that will only be used with that application.

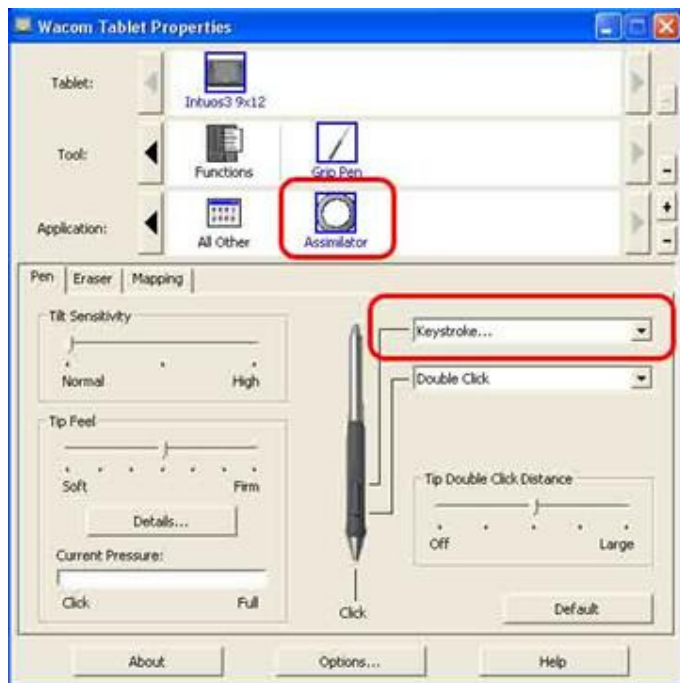

With the Assimilator icon selected, you will want to re-map one of the pen buttons as a keystroke.

The keyboard shortcut, which is the equivalent of a right-click in SCRATCH, is the back-quote or grave accent. It looks like this: ` and is usually found in the upper-left corner of US keyboards on the same key as the tilde (~).

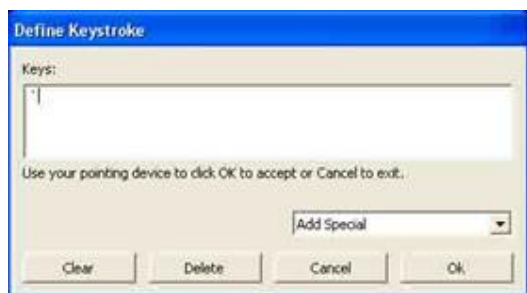

Type the back-quote character into the Define Keystroke window, and click OK.

Once this keystroke is mapped to a pen button, you are able to call up any right-click menus within SCRATCH. The pen button only uses this keystroke when inside the SCRATCH application. For other programs and normal Windows operations, the regular right-click function will be used.

OPTIMIZING SCRATCH PERFORMANCE

Due to the wide variety of systems and configurations on which SCRATCH can run, it is impossible to list every optimization that can be made. However, there are several things you can do to ensure that you are getting the best performance possible. Below is a checklist of areas to look into before logging a support call.

HYPERTHREADING

If your processors are capable of Hyper Threading, this should be disabled. Normally, this is done through the mother board BIOS setup. Consult your motherboard manual, or systems administrator for more details.

DISK INDEXING

Windows maintains an index of files on the drives. This allows for faster searching and listing of files. However, this indexing impacts the performance of the drives. On the drive(s) where SCRATCH media is stored, the indexing service should be disabled. This can be done from within Windows, by right-clicking on the drive in Windows Explorer, and selecting Properties.

On the General tab that opens by default, you will see a checkbox at the bottom for **Allow Indexing Service to index this disk for fast file searching**. Uncheck this box and press Apply. You will see another dialog asking if you want to apply this only to the root directory, or all subfolders and files. Select **Apply changes to all subfolders and files** and press OK.

Depending on the number of files and subfolders on the drive, this may take some time. Allow the process to finish completely before working with the drive again.

NVIDIA DRIVER

SCRATCH relies heavily on the NVIDIA GPU for real-time processing. An incorrect NVIDIA driver can impact the performance of the system. The latest approved NVIDIA driver for use with SCRATCH can be found on the ASSIMILATE website. www.assimilateinc.com. Ensure that you have the correct version of the driver, and if necessary, remove and re-install the driver.

DRIVE ARRAY FORMATTING

On large, striped disk arrays, the cluster size used to format the volume is important. For NTFS volumes, the recommended value is 64Kb. This can be set from within the drive controller application, during initial setup of the drives. For more information, consult the user manual for your drive controller.

SCSI CONTROLLERS

When using SCSI controllers for the SCRATCH media drives, the maximum transfer size is determined by a registry key located within the SCSI adapter's settings. This value (MaximumSGList) is the number of 4Kb or 8Kb blocks (-1) that can be transferred at a time. The maximum value is 0xFF (or 255), which enables 1MB transfers.

NTFS TWEAK

This is a registry modification that adds two new keys within the Windows Registry. These keys optimize the performance of large NTFS volumes. To run, simply double-click on the file and confirm the operation; then restart the system to complete the installation. This is not a required operation for SCRATCH. The NTFS Tweak modification is meant only to be used in situations where disk sub-system performance is an issue.

VIRUS SCANNERS

Virus scanning software can interfere with the performance of the disk sub-system, as well as the overall system speed. If you are seeing performance issues, disable any virus scanning software and check performance again.

You should still perform regular virus scans on the SCRATCH system to ensure a virus has not infected the system. A live virus on the system can also affect performance.

DISK ARRAY VERIFY

RAID controllers are constantly monitoring the state of the drive array. If a fault is perceived by the RAID hardware, it may trigger the drive array to be verified. This verification happens in the background, but has a severe impact on the array's performance. Most RAID controllers have associated software applications that allow you to examine the state of the array, format the drives, and perform other maintenance and setup functions. This software also indicates if there is verification in progress. You can usually cancel the verification from within the software application.

FRAGMENTATION

During normal use a drive array may become fragmented. This means that files on the array no longer exist in a contiguous space on the array, but rather are scattered throughout the array. This usually happens when files are added and removed repeatedly from the array. As older files are removed, they leave open spaces on the array, which will be filled with the next group of files loaded. The new files are loaded into any available open space, and so the new files can end up being non-contiguous, even when they have just been copied onto the drive array. In this condition, the file sequence may not play back in real-time, as the drives need to search across the entire array to find the next file. This added seek time can also affect the drive array's ability to play back the files in real-time.

To minimize or prevent fragmentation, it is recommended that the drive array be regularly de-fragmented using a de-fragmentation utility.

MONITOR RESOLUTION AND FREQUENCY

When using the standard DVI outputs of the NVIDIA card for playback, you must set the proper screen resolution, and refresh frequency to ensure the onscreen images are displayed without artifacts or dropped frames.

FILE FORMAT

Not all file formats are made the same. The DPX and CINEON file formats are the preferred format for SCRATCH, since they are organized in a way that is optimized for real-time playback. However, even within the DPX file format there are variations that can affect real-time playback.

If a particular file sequence is not playing back in real-time, check that the format is compatible. A quick way to do this is to process a sequence out of SCRATCH and then load these frames back into SCRATCH and play them. SCRATCH will always process files in a real-time optimized format. If the SCRATCH frames play back in real-time, and the original frames do not, there is a good chance the original files are not in a real-time, play back format. The files may need to be converted, using an external program or processed through SCRATCH to convert them.

GET FULLY ASSIMILATED

TECHNICAL SUPPORT

For Technical Support for SCRATCH, send an email to <mailto:support@assimilateinc.com>. Indicate your company, what build of SCRATCH you are running, your hardware configuration, and a clear description of the problem you are experiencing, with steps for repeating the problem.

SCRATCH-LIST

To keep up to date about the latest developments, tips and tricks, and general SCRATCH information, join the SCRATCH User Group list. Register at <http://groups.google.com/group/scratch-list> with the email account you wish to use. Once you are authorized, you will receive emails that are posted to the Scratch-List group. Each email is identified with [SCRATCH-LIST] in the message subject, so they can be easily identified and sorted in your email reader.

The Scratch-List is an excellent resource for users of any level. Post questions, opportunities, recent projects, or any other SCRATCH-related topics; then watch for feedback from SCRATCH users around the world.

Note: The Scratch-List is not a replacement for ASSIMILATE's Technical Support. All technical support questions should still be sent to <mailto:support@assimilateinc.com>. While ASSIMILATE employees and technical support representatives do monitor and contribute to the Scratch-List, only information sent to ASSIMILATE Technical Support can be logged and tracked for proper resolution.

Guide Appendix A - Command Line and Configuration Parameters

SCRATCH Command Line parameters

By adding one or more command line parameters to the startup command / Windows Shortcut you can modify to change default behavior of SCRATCH.

-d or -dd	One or more increases the 'debug' level.
-p#	Setup multiprocessing for '#'; cpu's, overriding the default which is the actual nr of physical available cpu's. (Eg: Hyper treaded virtual cpu's are not taken into account)
-a	Configure CPU affinity. (Eg: Do select physical cpu's only) When running on a Hyper-Threading enabled system, this flag will ensure the cpu affinity mask to be configured and assign explicit cup's to use for the default threads.
-no_gamma	Overrides all system gamma adjustments and/or Monitor LUT settings. The graphics adapters gamma LUTs won't be touched.
-perf	Enable the performance counters in the statistics. This shows the cpu usage graphs.
-mono_cursor	Disables the use of colored cursors. This is enabled by default but might be incompatible or slow with some graphic boards. (E.g.: The cursor starts to flicker on swap-buffer)
-no_admin	Allow running without Administrative privileges
filename	Treated as a clip specification and loaded directly into the player, by-passing project/user selections. Nothing is saved in this mode. (E.g.: Run as Zone-1)

SCRATCH Configuration Variables in SConfig.txt

By uncommenting configuration variables in the SConfig file you can modify the default behavior of SCRATCH.

AS_3DLUT_PBO	By default the 3D LUTs use the PBO for transfers.
AS_3DLUT_SIZE	Default dimension of a 3D LUT; 48.
AS_ABORT_ON_ERROR	Abort Play-Out when an error occurs.
AS_CLONE_UI	When dualview is disabled, this option will force all control pages to half size and copy them to the second display to get a proper display in stereo mode. The Player when in dual-view mode is the only exception of course ;-)
AS_COPY_SEP	Shot name postfix separator on 'Copy'.
AS_CRASHLOG	Disable crashlog generation.
AS_DISABLE_CUDA	Disable (NVidia) CUDA support.
AS_DISABLE_DUALVIEW	Use only 1 display in spanning mode (Stereo mode).
AS_DISABLE_PBO_RB	Disable the use of PBO's for readback from the GFX board.
AS_DISABLE_SDI_OUTPUT	Disables the SDI output, which is automatically enabled when available. The SDI mode used is the last mode selected through the NVidia control panel which has to be turned OFF in order for this to work.

AS_DISABLE_SWAPGROUP	Disables the use of the Swap-Group extension.
AS_DISABLE_SWAPINTERVAL	Set to disable the use of the swap-interval extension (used for more accurate playback) and allow for non v-sync locked modes.
AS_ENABLE_DUALVIEW	Enable the second window when the GFX board is configured for 'Dual View' mode. This is by default disabled, better performance can be achieved using the 'Spanning' modes.
AS_ENABLE_LARGE_IO	When set no break value for large transfers will be configured. Not using a break value can cause overrunning the IO address range for very large transfers which then backfires by also splitting up smaller transfers.
AS_FG_TRANSPOSE	For bug on ATI graphics cards.
AS_FP16_BUFFERS	Try to use 2K FP16 sized texture transfer buffers.
AS_FULL_FLOAT_LUT	Use 32 bit instead of 16 bit floating point 1D LUTs internally.
AS_INSERT_SEP	Shot name postfix separator on 'Edit'.
AS_IO_ALIGNMENT	Align io requests on a specific boundary. The variable should be set to the alignment value in KB Eg: Default is AS_IO_ALIGNMENT=8.
AS_LARGE_TX_BUFFERS	Try to use the max. texture size transfer buffers instead of the 2K default size. (Limited to 4K).
AS_NO_GL_TIMER_EXT	Disable the use of the OpenGL timer extension.
AS_NO_TABLET	Disables the use of the tablet interface. In some cases the pen pressure is not reported correctly which will prevent proper navigation in SCRATCH. When the tablet works ok with windows, setting this variable will prevent the use of the tablet specific api.
AS_NUM_IO_THREADS	Configure the number of IO threads explicitly. The default is equal to the number of cpu's in the system up to a maximum of 4 (more won't have any gain).
AS_QT_GAMMA	Default reference gamma value to add to QuickTime movies.
AS_RENDER_FLOAT32	Use full floating point render buffers.
AS_RESET_GFX	On initialization Assimilator can do a reset for the current graphics mode. Setting this var. will enable that.
AS_SHARE_PROJECTS	Use file-sharing on projects. Use when you have multiple SCRATCHES wanting to open same file.
AS_SHARED_IO	Open files in exclusive instead of shared mode.
AS_SOFTWARE_RENDERERS	Enable software rendering when possible.
AS_TX_SINGLE_BUFFER	Set this to configure only a single buffer for texture transfers. Double buffering (the default) does improve texture subload performance a lot. But also sometimes results in slowing down IO.
AS_TX_VOLATILE	Enable the use of volatile textures (NVIDIA GFX / OpenGL settings)

AS_USE_10BIT_FMT	Use 10 bit native GPU format internal
AS_USE_16BIT_FMT	Use 16 bit native GPU format internal. Default is true for newer gpu's, then use 16 bit integer format.
AS_USE_16BIT_FP	Enable FP16 internal format for 16 bit images; if set use 16 bit half-float format.
AS_XML_PROCESS_IDLE	Only run background xml scripting commands when not playing.
ASSIM_HOME	When set, specifies the home directory. The default is derived from the executable's path.
ASSIMILATE_PLUGINS	Specifies the path to search for plugins. The path will be searched recursively and the directory hierarchy will also be reflected (eventually) in the plugin selection list.
CONSTRUCT_CMD	External Commands.
DM_MAX_RETRIES	Number of retries on error from the watch-folder.
GL_DISABLE_DEEPCOLOR	Disable using 10 bit framebuffer for main UI.
OFX_PLUGIN_PATH	Specifies the path to search for OFX plugins.
QT_10BIT_CODECS	List of 10-bit QuickTime codecs.
QT_ENCODE_ALPHA	Enable encoding the alpha channel into QuickTimes; default is disabled.
QT_ENDIAN_DECODE_BYTESWAP	List of codecs than need endian based byte swapping during 10/16 bit playback.
QT_EXCLUDE_CODECS	Exclude codec's from selection list.
QT_MAX_OPEN	Limit the nr. of simultaneously loaded QuickTime movies, default is 256. Trade off between memory usage and speed.
R3D_ENABLE_SDK	Enable the RED SDK for decoding R3D files.
R3D_MAX_OPEN	Limit the nr. of simultaneously loaded R3D files, default is 0 (unlimited). Trade off between memory usage and speed.

Guide Appendix B - Quick Keys

The availability of some Quick Keys depends on the particular SCRATCH license. The list below assumes a full license. The third column in the table below indicates whether the Quick Key is an actual key stroke (□) or a swipe action (○) or a mouse action (☞).

SYSTEM WIDE	WINDOWS DESKTOP	□	Alt + F1	Make SCRATCH the front window
		□	Alt + F3	Make SCRATCH the back window
		□	Alt + F4	Exit SCRATCH
		□	Alt + F9	Minimize SCRATCH
	NUMERICAL SLATES	□	Shift	When pressed, the numerical control gearing is increased
	CALCULATORS	▲	Up Arrow	Increments the value
		▼	Down Arrow	Decrements the value
		▶	Right Arrow	Increments the value
		◀	Left Arrow	Decrements the value
	COLOR PALETTES	□	Shift	When pressed, the sliding action is increased
	FROM ANY POP-UP PANEL	○	any	Unless any other swipe is specified, a swipe will always escape any pop-up
		□	Esc	Close and Abort the pop-up
		□	Enter	Close and Confirm the pop-up
	TRAYS	□	Control + C	Copy a Color Grade into the global copy/paste buffer
		□	Control + V	Paste a Color Grade from the global copy/paste buffer
		□	G	Sync Tray to current Player position
		□	A	Pop-up the notes editor
		□	S	Show/Hide notes under the cursor
	CONTEXT-SENSITIVE HELP	□	H	Display a context-sensitive Quick Keys listing
CONstruct		○	Left	Show/Hide the CONstruct selection list
		○	Right	Show/Hide the Output Node stack
		☞	Spacebar + Click	Pan horizontally across the CONstruct

			and drag	
		▶	Right Arrow	Pan the CONstruct left one Slot
		◀	Left Arrow	Pan the CONstruct right one Slot
			Click and drag	Scroll Slot vertically
		☞	Shift + Click	Clicking on a Shot selects everything on the same layer from the nearest selected Shot to the current position
		☞	Control + Click	Toggle selection status of Shot
		☞	Alt + Click	Create copy of underlying Shot or CONstruct
		☞	Control + Drag	Enables 'Selection mode'; dragging over Shots toggles their selection state
		☞	Shift + Drag	Enables 'Selection mode'; dragging over Shots selects them.
		□	Home	Set all slots to their home position
		□	Q	Show/Hide the Output Node stack
		□	ALT + S	Save all CONstructs
		□	Esc	Play the shot under the cursor
		□	I	Popup the Properties Panel of the Shot under the cursor
		□	C	Copy Shot under the cursor
		□	F1	Load the CONstruct Timeline into the Player
		□	` or ~	Show the CONstruct Command Menu
		□	Control + Drop	Drop Shot and copy handles, speed and framing of the Shot that it was dropped onto.
		□	Control + A	Select all shots
		□	Control + D	De-select all shots
		□	Control + 1... 9	Selects all the shots on layer 1, 2...9 etc.
		□	1... 9	Selects a Layer for Play All
		□	Control + R	Selects all the shots in the slot under the cursor
		□	A	Pop-up the notes editor for the Shot under the cursor
		□	M	Toggle proxy and icon view of Output Pipeline

		<input type="checkbox"/>	S	Show/Hide notes under the cursor
PLAYER	PLAYBACK	<input type="radio"/>	Top	Show/Hide the View Port Control bar
		<input type="radio"/>	Bottom	Toggle Player Main Menu through 3 stages: Full, Minimal, Hidden
		<input type="radio"/>	Left/Right	Play backwards/forwards (full screen only)
		▲	Up Arrow	Play forward
		▼	Down Arrow	Play backward
		▶	Right Arrow	Jog forward (auto-repeat if held down)
		◀	Left Arrow	Jog backward (auto-repeat if held down)
		<input type="checkbox"/>	Enter	Stop/Start play
		<input type="checkbox"/>	Control + Right Arrow	Jump forward to the first frame of the next shot
		<input type="checkbox"/>	Control + Shift + Right Arrow	Jump forward to the middle of the next shot
		<input type="checkbox"/>	Control + Left Arrow	Jump backward to the first frame of the previous shot
		<input type="checkbox"/>	Control + Shift + Left Arrow	Jump backward to the middle of the previous shot
		<input type="checkbox"/>	I	Set IN point at current frame
		<input type="checkbox"/>	O	Set OUT point at current frame
		<input type="checkbox"/>	P	Toggle through Playback modes
		<input type="checkbox"/>	R	Focus the Player on the currently marked range
		<input type="checkbox"/>	Alt + S	Force Auto Save
		<input type="checkbox"/>	1	Toggle the View Port between the last selected state and the single shot view
		<input type="checkbox"/>	2	Toggle the View Port between the single shot view and the dual shot view
		<input type="checkbox"/>	3	Toggle between the A/B shot views
		<input type="checkbox"/>	4	Toggle between the B/A shot views
	ZOOM/PAN		Alt+ 8 Click and drag up/down	Zoom in and out by clicking, dragging, or using the mouse wheel

		<input type="checkbox"/>	+	Zoom in to the current cursor position
		<input type="checkbox"/>	-	Zoom out from the current cursor position
		<input type="checkbox"/>	Alt + Home	Zoom image to fit display
		<input type="checkbox"/>	Home	Toggle display between the Home and current position
		<input type="checkbox"/>	Control + Home	Toggle display between the fit image size and current position
		<input type="checkbox"/>	Shift + Home	Toggle display between the full screen and fit image size
		<input type="checkbox"/>	End	Zoom image guide to fit the display
		<input type="checkbox"/>	Spacebar + 8 Click and drag	Pan display
		<input checked="" type="checkbox"/>	M + 8 Mouse Wheel	Adjust image framing with the mouse
	INTERFACE	<input type="checkbox"/>	` or ~	Show the Player Command Menu
		<input type="checkbox"/>	D	Enable Dual View
		<input type="checkbox"/>	ESC	Exit to the CONstruct view
		<input type="checkbox"/>	F1	Exit to the CONstruct view
		<input type="checkbox"/>	F2	Show the Player menu
		<input type="checkbox"/>	F3	Show the LUT menu
		<input type="checkbox"/>	F4	Show the Guides menu
		<input type="checkbox"/>	F5	Show the Color menu
		<input type="checkbox"/>	F6	Show the Edit menu
		<input type="checkbox"/>	F7	Show the Guides menu
		<input type="checkbox"/>	F11	Toggle SDI wipe on and off
		<input type="checkbox"/>	T	Show the Tray menu
		<input type="checkbox"/>	Control + R	Display the Red channel only
		<input type="checkbox"/>	Control + G	Display the Green channel only
		<input type="checkbox"/>	Control + B	Display the Blue channel only
		<input type="checkbox"/>	Control + L	Display the Luminance of the image only

		<input type="checkbox"/>	Control + M	Display the channel information as Monochrome
		<input type="checkbox"/>	F	Toggle the display of a Grade on and off
		<input type="checkbox"/>	U	Toggle the Histogram on and off
		<input type="checkbox"/>	J	Toggle the Color Curves overlay on and off
		<input type="checkbox"/>	Q	Toggle the Layer Selector on and off
		<input type="checkbox"/>	X	Toggle overlay graphics on and off
	PERFORMANCE	<input type="checkbox"/>	Control + F1	Show/hide statistical information
MATRIX	PRIMARIES	<input type="checkbox"/>	Shift	When pressed, all interactive controls are more responsive
		<input type="checkbox"/>	1	Activates the Color-A interactive control
		<input type="checkbox"/>	2	Activates the Lift interactive control
		<input type="checkbox"/>	3	Activates the Gamma interactive control
		<input type="checkbox"/>	4	Activates the Gain interactive control
		<input type="checkbox"/>	5	Activates the Color-B interactive control
			Mouse Wheel	Use in conjunction with the 1, 2 ,3,4 & 5 interactive control Quick Keys to control the Master value
		<input type="checkbox"/>	Control	Activate Hue and Color reset controls
		<input type="checkbox"/>	Shift	Activate Saturation and Master reset controls
		<input type="checkbox"/>	N	Toggle to the Numerical interface
		<input type="checkbox"/>	L	Toggle to the Levels interface
		<input type="checkbox"/>	S	Toggle Split Screen on/off – Hold down to adjust interactively
		<input type="checkbox"/>	W	Toggle Trim Buffer on/off
		<input type="checkbox"/>	Control + C	Copy a Color Grade into the global copy/paste buffer
		<input type="checkbox"/>	Control + V	Paste a Color Grade from the global copy/paste buffer
		<input type="checkbox"/>	K	Set an Animation Keyframe at the current frame
SCAFFOLDS		<input type="checkbox"/>	T	Axis Mode
		<input type="checkbox"/>	E	Edit Mode

		<input type="checkbox"/>	A	Add Mode
		<input type="checkbox"/>	B	Break Mode
		<input type="checkbox"/>	J	Join Mode
		<input type="checkbox"/>	I	Switch Interpolation Method (Linear and Curve)
		<input type="checkbox"/>	Quick Key: ALT + 8 Click and drag	Copy a SCAFFOLD
		<input type="checkbox"/>	Control	Select multiple SCAFFOLDS
QUALIFIER		<input type="checkbox"/>	Control	Add to the Qualifiers Color range – only when the Color Palette is displayed
		<input type="checkbox"/>	Shift	Subtract from the Qualifiers Color range – only when the Color Palette is displayed
EDIT		<input type="checkbox"/>	<	Decrement the Slip value
		<input type="checkbox"/>	>	Increment the Slip value
		<input type="checkbox"/>	Alt + 8 Click and drag left/right	Control the Timeline zoom factor in and out
		<input type="checkbox"/>	Spacebar + 8 Click and drag	Pan across the Timeline
		<input type="checkbox"/>	Home	Set the Timeline to full length
		<input type="checkbox"/>	Control + Home	Set the Timeline to prev/current/next size
		<input type="checkbox"/>	Control + F	Fit time slot to shot length
		<input type="checkbox"/>	X	Flip shot
		<input type="checkbox"/>	Y	Flop shot
		<input type="checkbox"/>	Insert	Spilt the Shot / Insert a new edit
		<input type="checkbox"/>	Quick Key: Delete	Bin the current edit [requires additional confirmation]
GUIDES		<input type="checkbox"/>	F10	Toggle selected Guides on and off
LUT		<input type="checkbox"/>	F9	Toggle LUT on/off
PROCESS		<input type="checkbox"/>	Esc	Abort the processing operation
		<input type="checkbox"/>	F12	Process Timeline (+Ctrl = All)
ANIMATION	Note: The cursor must be placed over the curves themselves for these Quick Keys to operate correctly.			

	CURVE EDITOR		Alt + 8 Click and drag	Scale the time and value range by clicking and dragging
		<input type="checkbox"/>	Home	Set the shot length and animation range
		<input type="checkbox"/>	Control + Home	Set the shot length and curve height
		<input type="checkbox"/>	Spacebar + 8 Click and drag	Pan around the curve display
	KEYFRAME POINT EDITING	<input type="checkbox"/>	E	Activate Edit Mode
		<input type="checkbox"/>	A	Activate Add Mode
		<input type="checkbox"/>	B	Activate Break Mode
		<input type="checkbox"/>	J	Activate Join Mode
		<input type="checkbox"/>	I	Activate Interpolation Mode

Guide Appendix C - Database & XML Scripting

OVERVIEW

The data of a SCRATCH project is stored in a database. Besides manipulating project data through the regular user interface, you can also use XML scripting. This is especially useful when integrating SCRATCH into a workflow that included third party systems. The image below shows the general concepts and data flows involved.

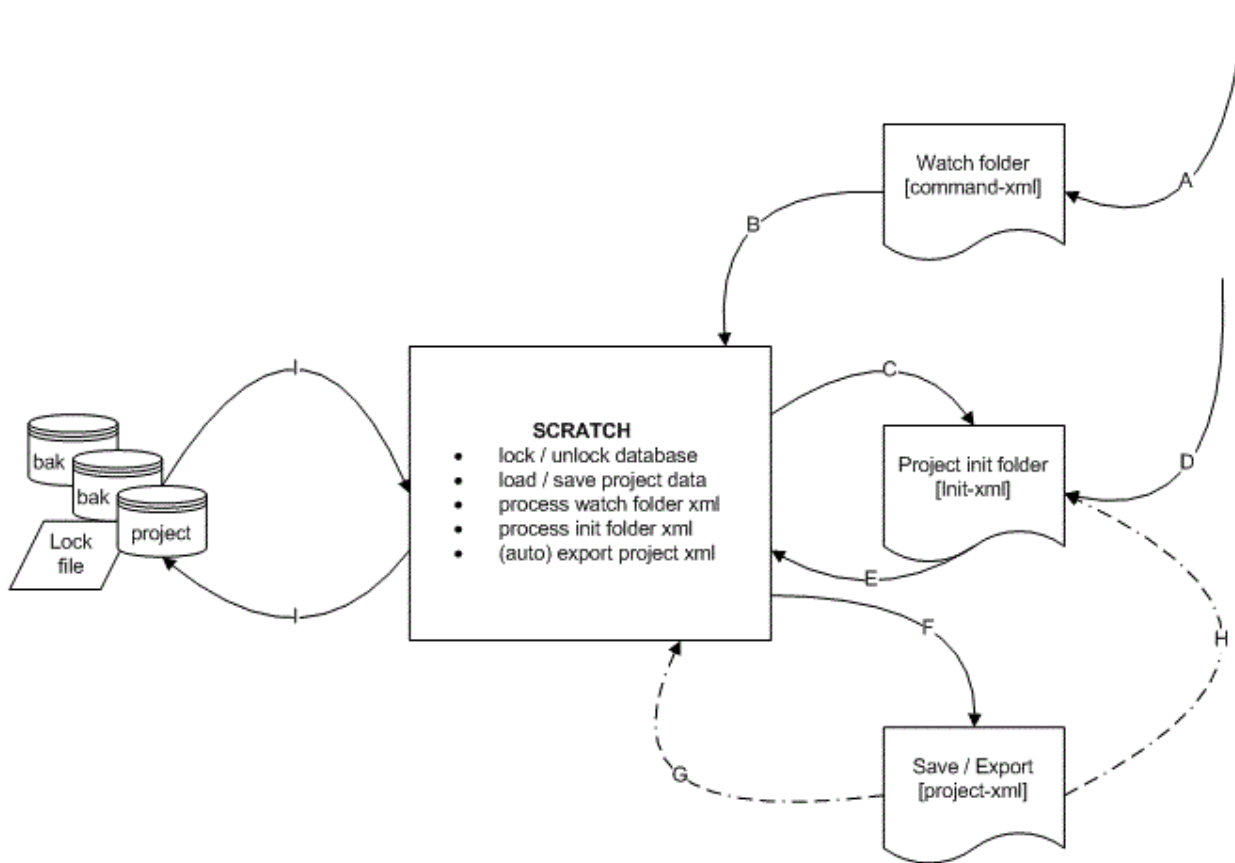

Storage Project Data

Main project database

All data of a project is stored in the project folder which is by default located in main projects folder `C:\ProgramData\Assimilator\Project\`. This location can be changed in the **System** menu panel in the Start-up screen. The project folder contains a number of different files:

- **Project.db**; the main (SQLite format) database containing all project data. By default SCRATCH checks and saves changes every time the users switches between CONstructs, enters the Player or exits SCRATCH. You can switch off this auto-save through the system settings menu panel. If the auto save option is not set, you will be prompted to save changes when exiting SCRATCH.
- **Project.bak / Project.1.bak**; backup files - when entering a project a copy of the project database is made and renamed to .bak. Any previous backups are renamed with a version number. There is a maximum of 3 backups, older ones are removed.
- **ProjectCrash.bak / CrashLog.log**; in case of a crash, SCRATCH will when entering a new session automatically try to create a backup of the last project database that was use and make a copy of the log file that was written when the crash occurred.
- **Project.dbf**; a file containing the date-time since- and the name of the system that has the project in use. When opening a project this file is locked to prevent updating the project by another SCRATCH in multi-user situation. When closing the project, the file is cleared and unlocked.

- ***.reg**; old project files. When entering a pre version 5 project, SCRATCH will ask to upgrade the project data and create a new project database. The old files for storing data is maintained. These can still be used with older versions of SCRATCH but are not updated anymore. It is up to the user to manually remove them from the system.

SQLite is a widely used, very efficient database engine (<http://www.sqlite.org/>). There are numerous tools for opening a SQLite database file. Although you will be able to view the basic database structure of a SCRATCH project with a third party tool, most of the properties are stored in binary fields. Assimilate does **not** recommend altering the database directly with any third party tool. Neither do we advise to read or use data directly from the database for usage in a workflow; rather we recommend using the xml export- and scripting capabilities of SCRATCH for interfacing with other systems.

XML output and scripting

There are different ways to interact with SCRATCH through XML

- **init-xml**; each project folder has init-folder which contain multiple xml files for updating the project. When a project is loaded, SCRATCH will check the init-folder and process any xml files in it. After processing the xml file it is removed. Through the init-xml you can add, update or remove various (properties of) items in a SCRATCH project; a group, a CONstruct, a slot or a shot. Any xml files in the init folder are also processed after using the **Refresh** button in the CONstruct.
- **command-xml** in the Watch folder; The Watch folder is set up as part of the **System** menu panel in the Start-up screen. All files that are dropped / copied into this folder will be processed. The following type of commands are supported:
 - xml for updating a specific project; SCRATCH will create a new xml file in the init folder of the project indicated,
 - copy image sequences from an external data source to the local disks,
 - remove (part of an) image sequence.
- **project-xml**. Through the Project Settings panel you can force SCRATCH to write project data in xml format to a designated folder each time a project is closed. This xml contains the basic project setup and can be used in workflows extending SCRATCH's domain.
- **project-xml (manual)**. You can also export and import project data manually through the save and load buttons on the Timeline menu panel. Through this function you can select what to save (whole project, single group, single CONstruct) and in which format (binary saving all properties or xml, saving only basic project properties). The xml used in this function is the same as used in the project-init-folder function.

XML scripting - tags, attributes & formats

A good way to gain insight in SCRATCH's XML scripting capabilities is to go through the xml that is created when saving a project in xml format [F]. Below is an overview of all xml-tags used.

project - xml

```
<?xml version="1.0"?>
<!--to save space this xml shows only the opening tags -->
<scratch datetime="" version="" project="">
  <!--a project can have multiple groups -->
  <groups>
    <!--project group + id; a group's identifier is its name -->
    <group name="">
      <!--annotation, including the level determined by the color coding [0-5] -->
      <note level="">
        <!--a group can contain multiple CONstructs -->
        <constructs>
          <!--project CONstruct + id; a CONstruct's identifier is its name. The mode indicates
          slot-mode[1] or freeform [0] -->
          <construct name="" mode="">
            <!--annotation, including the level determined by the color coding [0-5] -->
            <note level="">
              <resolution>
                <w> <!--width -->
                <h> <!--height -->
              </resolution>
              <aspect>
              <fps> <!--framerate -->
              <record_tc> <!--timecode; format: hh:mm:ss:ff -->
```

```

<audio>
  <file>    <!---absolute path + file -->
  <offset>  <!---number of frames -->
</audio>
<!---A construct can contain multiple slots; in case of a freeform construct the
"Slots"-level does not exist, going straight to Shots -->
<slots>
  <!---CONstruct Slot + id; a Slot's identifier is its index / position -->
  <slot index="">
    <name>
    <length>
    <!---only present if explicitly set -->
    <transition>
      <type>    <!---one of the following values: Cut, Dissolve, Additive, Optical
-->
      <before>  <!---number of frames -->
      <after>   <!---number of frames -->
    </transition>
    <smode>    <!---One of the following texts: Once, Loop, Bounce, Reverse, Rloop,
Rbounce -->
    <!---s slot can contain multiple shots -->
    <shots>
      <!---shot + id; a Shot's id is a 64bit guid. The Layer attribute represents
the position in the slot, in case of a Freeform CONstruct the x- and y attributes are set with
the position of the proxy image on the CONstruct. -->
      <shot uuid="" layer="" x="" y="">
        <file>    <!---source media file -->
        <name>
        <reel_id>
        <handles>
          <in>
          <out>
        </handles>
        <length>
        <aspect>
        <fps>
        <timecode>
        <!---framing parameters only present if explicitly set -->
        <framing>
          <offset>
            <x>
            <y>
          </offset>
          <scale>
            <x>
            <y>
          </scale>
          <rotate>
        </framing>
        <!---grading parameters only present if grading is applied to the shot -->
        <colorgrade>
          <!---source transformation parameters -->
          <input>
            <remap> <!---linear, linlog, loglin, squared, custom -->
            <gamma>
            <lut>
          </input>
          <offset>
            <m> <!---master channel -->
            <r> <!---red -->
            <g> <!---green -->
            <b> <!---blue -->
          </offset>
          <!---the values for lift, gamma and gain parameters might not correspond
with those in the controls in the SCRATCH interface; As these values might be scaled by user
settings, the XML script uses the internal representations of those values-->
          <lift>
            <m>

```

```

        <r>
        <g>
        <b>
    </lift>
    <gamma>
        <m>
        <r>
        <g>
        <b>
    </gamma>
    <gain>
        <m>
        <r>
        <g>
        <b>
    </gain>
    <lut>
</colorgrade>
<audio>
    <file>      <!--absolute path and file -->
    <offset>    <!--number of frames -->
</audio>
<!--annotation, including the level determined by the color coding [0-5] --
>
    <note level="">
    </shot>
</shots>
</slot>
</slots>
</construct>
</constructs>
</group>
</groups>
</scratch>

```

In the System Settings menu panel of SCRATCH you can set up a Watch folder. When SCRATCH is active, all files that are dropped / copied into this folder [A] will be parsed and (if valid command-xml) processed by SCRATCH [B]. Any processing is done in the background and, by default, processing will be halted if SCRATCH is playing a clip. In case you need more background processing power, you can overwrite this behavior by setting the SConfig variable AS_XML_PROCESS_IDLE. SCRATCH will then continuously process in the background, no matter what the user is doing.

There are 7 commands that can be used:

- append; add the objects specified - do not overwrite the properties of any existing item with the same identifier but create a new item (with new identifier).
- insert; add the objects specified - overwrite the properties of any objects with the same identifier.
- update; update the properties of the object specified. If the object with the identifier is not found discard the command.
- remove; remove the object specified.
- copy; copy (part of) an image sequence from a network drive to a local drive.
- delete; remove (part of) an image sequence from a local drive.
- killemall; removes any commands pending / currently processing

The command xml is formatted as shown below. Note that the parameters for the first 4 commands are formatted the same way as the project-xml shown before.

command xml

```
<?xml version="1.0"?>
<!--root tag with (optional) log_file attribute setting path + file where to write the
results of processing commands to -->
<scratch log_file="">
  <!--a single file can contain multiple commands -->
  <commands>
    <!--the action attribute specifies the type of command. the project attribute specifies
to which project the command is to be applied to and the (optional) identifier can be used for
tracking a single command in the log files. -->
    <command action="append" project="" command_id="">
      <!--the parameters for a command have the same hierargy / layout as the project xml -->
      ..... Project xml ....
    <command action="insert" project="" command_id="">
      ..... Project xml ....
    <command action="update" project="" command_id="">
      ..... Project xml ....
    <command action="remove" project="" command_id="">
      ..... Project xml ....
    <!--next to the append, insert, update and remove commands, which apply to a specific
project, there are two commands to copy / clean image sequences. -->
    <!--With this command you can copy an image sequence from a network drive to a local
drive, the project attribute is optional and is only needed if the path specified is relative
to the media folder of the project -->
    <command action="copy" command_id="" project="">
      <source>      <!--the path + filename of the media to be copied; the first file in a
sequence -->
      <destination> <!--the destination folder -->
      <range>      <!--if you only want to copy part of a sequence, set an in and out point
-->
        <in>
        <out>
      </range>
      <!--This tag specifies whether the files being copied will be altered to create real-
time playable files. Some image formats, such as TIFF for example, can be written in ways that
are still legal files, but cannot be played in real-time. The <image_mode> tag attempts to
convert files into a real-time playable format as part of the copy process. -->
      <image_mode>
      <!--This commands removes an image sequence from the local drive -->
    <command action="delete" project="" command_id="">
      <source>
      <range>
        <in>
        <out>
      </range>
      <!--finally, there is a command to stop all previous / pending commands. This command
needs no parameters. Any commands after this will be processed normally. -->
    <command action="killemall" command_id="" />
  </commands>
</scratch>
```

The xml append, insert, update and remove - commands are parsed and SCRATCH will create a new xml file in the init folder of the project specified [C] in the attributes of the command. This init-xml has the same layout as project-xml for some additional attributes in the root node. The init xml will be parsed and processed [E] when the project is opened. The command-id and log-file attributes in the init-xml are passed from the command xml so one can continue to track a command.

init-xml

```
<?xml version="1.0"?>
<!--the action attribute specifies append, insert, update or remove. If no action is
specified, the append action is assumed. The sommand_id and log_file are copied from the
original command-xml. -->
<scratch datetime="" version="" project="" action="" log_file="" command_id="">
  <!--the parameters for a command have the same hierargy / layout as the project xml -->
  ..... Project xml ....
```

Note that you can also create xml and place it directly into the init folder [D] of a project. Furthermore, you can also adjust a project-xml by adding an action attribute and load it through the load function [G] on the Timeline menu panel of the CONstruct.

Below are a couple of examples and their effects:

Insert A New Shot

```
<?xml version="1.0" encoding="UTF-8"?>
<scratch log_file="C:\SOFTWARE\logs\XML.log">
  <commands>
    <command action="insert" project="My Project" command_id="insert_01" >
      <groups>
        <group name="XML">
          <constructs>
            <construct name="My Construct">
              <slots>
                <slot index="1">
                  <shots>
                    <shot layer="2">
                      <file>F:\My_Shots\Test_Shot.0001.dpx</file>
                    </shot>
                  </shots>
                </slot>
              </slots>
            </construct>
          </constructs>
        </group>
      </groups>
    </command>
  </commands>
</scratch>
```

This example inserts the shot 'Test_Shot' into the Project named "My Project", Group named "XML" and the CONstruct named "My Construct". Keep in mind that all counting starts at zero, so the shot will be inserted into the second slot of the CONstruct at the third layer up from the bottom.

Remove An Existing Shot

```
<?xml version="1.0" encoding="UTF-8"?>
<scratch log_file="C:\SOFTWARE\logs\XML.log">
  <commands>
    <command action="remove" project="My Project" command_id="remove_01" >
      <groups>
        <group name="XML">
          <constructs>
            <construct name="My Construct">
              <slots>
                <slot index="3">
                  </slot>
                </slots>
              </construct>
            </constructs>
          </group>
        </groups>
      </command>
    </commands>
  </scratch>
```

This example removes the fourth slot in the specified CONstruct. All shots in the slot are removed as well. This is the equivalent of the BIN SLOT command from within the SCRATCH interface.

Rename A CONstruct

```
<?xml version="1.0" encoding="UTF-8"?>
<scratch log_file="C:\SOFTWARE\logs\XML.log">
  <commands>
    <command action="update" project="My Project" command_id="update_01" >
      <groups>
```



```

<group name="XML">
  <constructs>
    <construct name="My Construct">
      <name>My Updated Construct</name>
    </construct>
  </constructs>
</group>
</groups>
</command>
</commands>
</scratch>

```

This example changes the name of "My Construct" to "My Updated Construct". Note that the original name is specified in the `<construct name="My Construct">` while the new value is specified as a separate `<name>` tag within the `<construct>` tags. The results of the processing of `command-xml` or `init-xml` are written to the `result-xml` log file specified by the `log_file=` tag within the XML file. Multiple XML scripts can write into the same log file. Each will be appended to the end of the file and use the `command_id=` tag to reference the individual commands. By specifying different `command_id=` tags for each XML script, it is easy to troubleshoot script issues.

result xml

```

<?xml version="1.0"?>
  <results>
    <!--the code attribute specifies whether the command succeeded [1] or failed [0] -->
    <result cmd="" id="" date="" code="" msg="" />
    ...

```

SCRATCH will create the file if not present and only append to an existing file. Old log files are not removed. Additional information may also be written into the regular project log file.